Terrorism Spreads in Holy Land

Today

Asia 3 Days Distant.
The Queer Doukhobors.
What Is in Bootleg?
For Witnesses, Death.
—By ARTHUR BRISBANE

ANOTHER flight of 2,500 miles and the great Zeppelin, landing at Lakehurst, will complete the trip around the world.

This achievement will be told of in history a thousand years after "the Great War" shall have become "one of many wars."

IN HIS radio message from the Zeppelin, Karl H. Von Wiegand remarks that the Graf Zeppelin's flight "has brought Japan and California together in less than three days."

Those few words should dispose of any foolish suggestions that the United States air program should be REDUCED.

It ought to be multiplied by four.

THE Zeppelin made less than 90 miles an hour.

At the Schneider Cup race presently airplanes will excel 300 miles an hour.

They would fly from Tokio to San Francisco in one day. Who doubts that their speed will be transferred to big bombing planes?

We need air expansion, not retrenchment.

PRESIDENT HOOVER is an engineer, knows Asia., and it is not likely that he will adopt any "little American air fleet policy"—even to please Great Britain.

CANADA has arrested 250 Doukhobors, a queer Russian religious sect, that when annoyed strip themselves naked and parade the streets.

What would happen if entire populations should suddenly imitate the Doukhobors—men, women and children wander around without clothing?

The answer is that NOTHING would happen.

We would become used to the unclothed procession as we have become used to seeing grandmothers with dresses above their knees and pink silk legs by the millions.

THOSE Doukhobors deserve to be locked up, not because they walk around naked, not because they refuse marriage ceremonies, but because they oppose public schools and sometimes set fire to them.

SAMUEL SHERMAN, aged 51, and Herman Schwartz, aged 42, are dead, poisoned by acid fumes in their bootleg whisky factory.

A hole under ground, carefully hidden, poorly ventilated, was found by the police, who discovered the two bodies, to contain 20 barrels of boiling mash.

Acid, of which fumes killed the two bootleggers, was put into each barrel to hasten the distilling process. That is the poison swallowed by drinkers of bootleg whisky.

WHEN efficient gangsters don't want witnesses to testify, they don't testify.

Somebody killed three men in New York's "Hotsy Totsy" speakeasy. Two waiters and another man saw the gunman that did the killing.

Commissioner Whalen says the three that saw will see nothing more. They have been killed to "shut their mouths."

BILLY M'GLORY, dive manager of old New York days, was right. He said, "It is often safe not to see things that you might see."

HENRY FORD'S interesting statement that he would stop manufacturing automobiles "if booze came back again" causes unnecessary discussion.

Mr. Ford, a sincere teetotaler, probably said that hastily. He is as good now as ever. He established his reputation and that of his car long before prohibition came.

What Henry could do without the aid of prohibition at 50, he could do now at 65. He wants to help prohibition, that's all.

AIRPLANES have been used to kill men, carry mails, deliver race horses across the English Channel and here in America, in time for important races.

They have carried vaccines to stricken communities, carried surgeons to perform operations, scattered hundreds of millions of tree seeds over denuded areas.

They are used for gold prospecting, for spying out forest fires, for honeymoon trips, for bootlegging and for smuggling in contraband immigrants.

THE latest is an airplane carrying service for Frankfurter sausages.

In New York a powerful plane will distribute sausages to all points within 200 miles. The plane carries 1,200 pounds, and the pilot.

SAMUEL UNTERMYER, speaking for New York Jews, attacks the British government for failure to prevent or suppress the rioting, and protect Jewish lives in Jerusalem.

Without questioning the justice of Mr. Untermyer's criticism, it may be suggested that this is not a time to antagonize British authorities, the only hope of 60,000 Palestine Jews surrounded by 600,000 hostile Arabs.

(Copyright, 1929, King Features Syn., Inc.)

WEATHER

Fair this afternoon, tonight and Wednesday; cooler tonight. (Details on Page 20.)

Pittsburgh Sun-Telegraph

ESTAB. 1927—VOL. 5—NO. 26 TUESDAY, AUGUST 27, 1929 THREE CENTS

WALL ST. CLOSE

ZEP PASSES TUCSON, ARIZ., HEADS TOWARDS EL PASO

TERRORISM SPREADS IN HOLY LAND

Disorders Extend Into Syria And Jordan Area; Jaffa Cut Off From Jerusalem

Associated Press.

Reports that Moslem unrest and disorders have spread from Palestine into trans-Jordana and Syria were received from the Near East today as sporadic looting and demonstrations continued in Jerusalem.

Communications between Jerusalem and Jaffa, its important Mediterranean port, where five British warships are standing by, have been cut.

Estimates of dead in the troubles are estimated at 125 to 200.

In face of broken communications and government censorship it was impossible to estimate casualties with any accuracy.

The electric power station at Haifa, part of the Ruttenberg scheme to harness the Jordan, was reported attacked, with five Jews killed.

REINFORCEMENTS

Further British reinforcements of troops and war vessels were being rushed to the affected area from Malta and from Cairo.

The trans-Jordanian frontier has been closed to prevent Arabs from crossing into Palestine, while Jewish telegraphic agency dispatches from Beirut reported great excitement there and in Damascus.

The Syrian press today predicted

(Continued on Page Two.)

Graf Zeppelin Passing Over Golden Gate

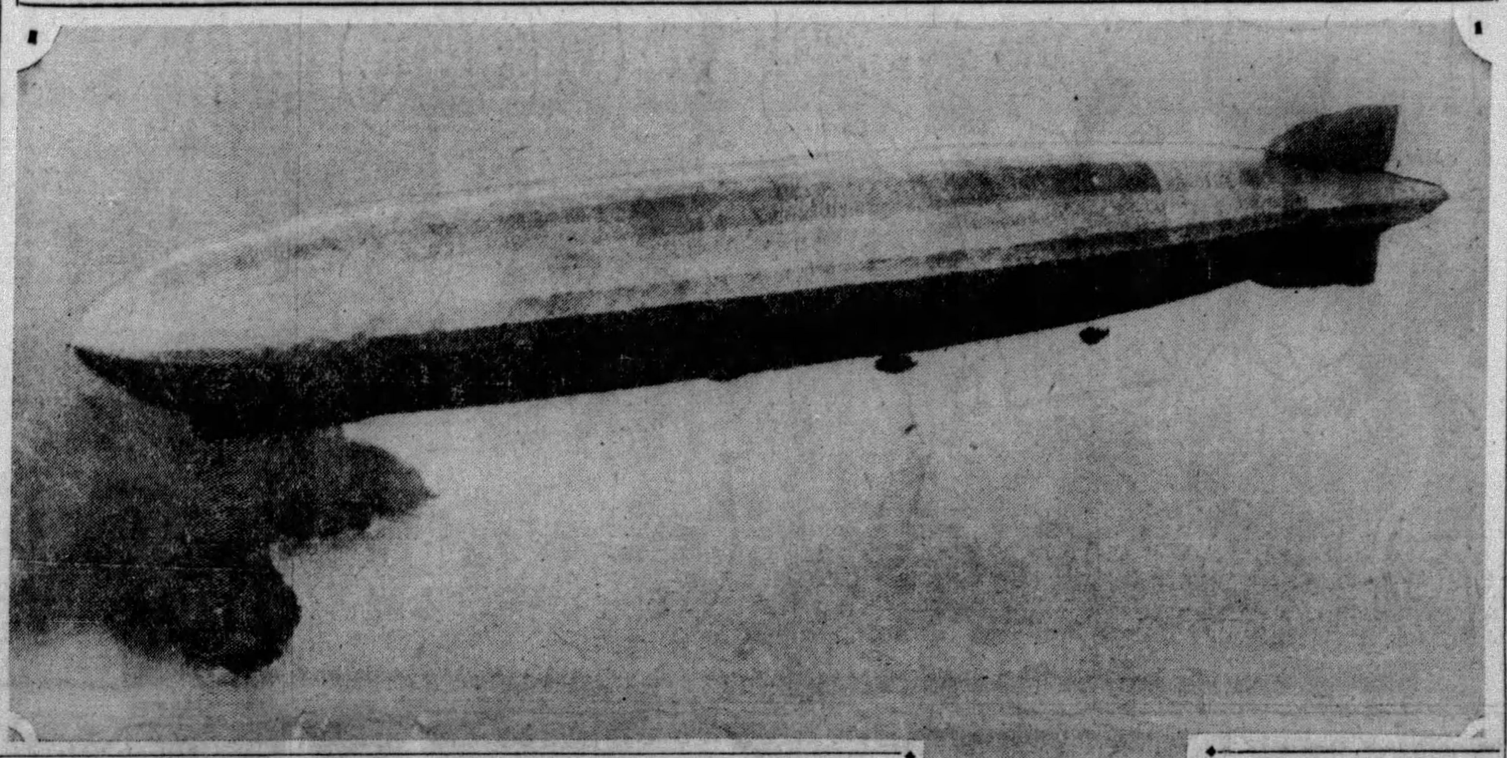

GRAF DODGES ELECTRIC STORM

Airship Soars for Lakehurst; Narrowly Misses Wires In Los Angeles Take-Off

International News Service.

TUCSON, Ariz., Aug. 27.—The Graf Zeppelin was sighted passing over Tucson at 10 a. m. Mountain time (1 p. m. Pittsburgh time).

International News Service.

RED ROCK, Ariz., Aug. 27.—The Graf Zeppelin, flying 1,000 feet high, passed over here at 9:53 a. m. today, Mountain time (12:53 p. m. Pittsburgh time), 33 miles west of Tucson.

MARICOPA, Ariz., Aug. 27.—Flying at a high altitude, the Graf Zeppelin passed over here today at 8:54 a. m., Mountain time (11:54 a. m., Pittsburgh time). Maricopa is directly south of Phoenix.

The Zeppelin up to this point was averaging less than 60 miles an hour since leaving Los Angeles.

YUMA, Ariz., Aug. 27.—(AP.)—The Graf Zeppelin was sighted here at 4:43 a. m. Pacific time) today. Apparently it had increased its speed toward El Paso, Tex., as it was averaging approximately 100 miles an hour.

Thirty-eight minutes later the Zeppelin was reported to have passed over Mohawk, 55 miles east of here. At that time it had skirted an electrical storm which had struck Central Arizona.

Zep Misses Wires

By International News Service Correspondent.

(Copyright, 1929, International News Service.)

ON BOARD GRAF ZEPPELIN, (Via Radio to I. N. S.), Aug. 27.—The midnight (Pacific time) takeoff of the Graf Zeppelin on the fourth and final stage of its round-the-round flight was the narrowest squeak this new leviathan of the skies has had in its entire world flight.

The big ship missed a network of high tension electric wires on the edge of the field by what appeared to be not more than inches, although the actual margin was about 10 feet. To the passengers in the main cabin of the ship the experience was more hair-raising than their experience in passing through a terrific electric storm off the coast of Japan, last Saturday.

The near destruction of the airship was apparently caused by a so-called "inversion," that is, immediately above the cool strata of ground-air there is a much warmer strata of air. When the Zeppelin reached this warm strata, it refused to rise any higher.

Eckener Acts Quickly

Some of the Graf's passengers, most of whom were leaning out of the windows of the main cabin, watching the scenes on Mines Field as the Graf took off, were almost frozen with horror as the big ship trundled steadily and seemingly irresistably toward the network of high tension wires, lighted with their red danger lamps.

Would the ship never lift? Nearer and nearer the dread wires the ship approached, and still it did not lift.

Then, Dr. Eckener quickly

(Continued on Page Two.)

THADEN ENTERS SPEED RACES

CLEVELAND, O., Aug. 27.—(INS.)—Prizes totaling $25,000 today awaited distribution among feminine fliers who finished in front in the first women's national air derby, won by Mrs. Louise McPhetridge Thaden, of Pittsburgh.

Leading the field practically the entire 1,530-mile stretch from Santa Monica, Cal., to Cleveland, Mrs. Thaden completed the flight in an elapsed time of 20 hours 19 minutes and 20 seconds. She takes approximately $10,000 in prize money.

Gladys O'Donnell, Long Beach, Cal., was second with an elapsed time of 21:21:41. Amelia Earhart, first woman Atlantic flier, was third, her time totaling little over an hour more than Miss O'Donnell's. Blanche Noyes, of Cleveland, was fourth and Ruth Elder, flying film star, fifth.

Phoebe Omlie, Memphis, was first in the light plane group. Her time was 25:12:47.

Mrs. Thaden, Miss Omlie, Miss Rasche and Lady Mary Heath, of England, are among the women fliers entered in a 50-mile race over a closed 10-lap course today.

The grueling eight-day race left Mrs. Thaden tired and worn, but happy.

"It was a hard grind, but we enjoyed it all the way," she said.

Twenty entrants started in the race that began a week ago Sunday. Marvel Crosson, of San Diego, Cal., was killed when she crashed on the Arizona desert. Four other participants were forced out of the race by mishaps, but none was injured.

Pictures on Page Three

Bishop Cannon's Broker Arrested

NEW YORK, Aug. 27.—(AP.)—Harry Goldhurst, through whose office Bishop James Cannon, Jr., of the Methodist Episcopal Church, South, had traded in stock, was today held under $20,000 bail on a charge of mail fraud preferred by Postoffice Inspector James J. Doran.

Wales, Now Pilot, Guides Big Plane

LONDON, Aug. 27.—(AP.)—The Daily Mail said today the Prince of Wales had developed into a first class airplane pilot as a result of secret lessons at an airdrome near London. His tutor has been the squadron leader, Don by name, who usually pilots him on airplane trips. His most recent instruction has been in landing, taking off and taxiing.

The paper said the Prince recently took control for a short time of a large passenger air liner which he chartered particularly for an urgent journey to the continent.

Alfonso Takes First Ride in Airplane

SANTANDER, Spain, Aug. 27.—(AP.)—King Alfonso had his first ride in an airplane and spent 15 minutes over this city where the royal family is summering. He was a passenger in the same plane used by Commander Cranco in his Azores flight, which was recovered after floating on the sea for a week. The King has long been known as a daring automobile driver.

Bomb Razes Chicago Politician's Store

CHICAGO, Aug. 27.—(AP.)—A bomb early today destroyed a retail store partially owned by Sellac G. Graham, Republican leader and private secretary of Lawrence F. King, former president of the Chicago sanitary district who twice during the past year has been the target for bombs.

Threats Told Sleuth Hold Gang Killing Suspect

Joe Pangallo, alleged McKees Rocks gangster, was held on a murder charge by a coroner's jury today in the shooting to death of Steve Monastero, of 41 Perryview avenue, in front of St. John's Hospital, August 6.

Detective Lieut. David Corbett testified Pangallo had told him months before the killing:

"He (Monastero) will get me or I'll get him, even if I meet him on the courthouse steps. The fastest man with the trigger will live; the other will die."

Pangallo had asked permission to bring a group of gunmen here from Ohio to kill Monastero, Corbett testified, because he feared for his life at the hands of the Monastero gang.

Sam Monastero, brother of the slain man, testified he could not identify Pangallo as the slayer although he engaged in a gun battle with several men beside the automobile which drew up in front of the hospital.

Corbett told of finding several guns in Pangallo's home, following the killing. Pangallo's defense, Corbett said, is that he was in a movie theater at the time of the slaying. He did not testify.

The Champion!

Photo by International Newsreel

MRS. LOUISE THADEN

Mrs. Thaden won $10,000 for finishing first in the woman's air derby from Santa Monica, Cal., to Cleveland.

In the Sun-Telegraph Today

Movies-Theaters, Pages	10, 11
Magazine	Page 12
Radio Programs	Page 13
Amagrambles	Page 14
Easy	Page 16
Little Caesar	Page 16
Fiction	Page 16
Weather Detail	Page 20
Zeppelin Contest	Page 22
Society	Page 22
Paris Fashions	Page 22
Sports	Pages 24, 25, 26
Finance, Pages	26, 27, 28, 29, 30

2 DERBY FLIERS DIE IN CRASH

BOSTON, Aug. 27.—(AP.)—E. J. (Red) Devereaux, of New York, and Edwin Reiss, of Philadelphia, his passenger, were killed and Devereaux' wife was probably fatally injured when a Philadelphia-Cleveland derby plane crashed upon its arrival at the Boston airport. The plane was the second of the derby to reach here.

McGRADY NEAR CRASH

Spectators saw the aileron rods fall off Devereaux' plane as it swung over the airport at an altitude of 800 feet. It appeared to witnesses that the plane sideslipped as it was banked for a landing.

The plane piloted by Joseph L. McGrady, of New York, was the first of the derby contestants to reach here, arriving a few minutes after 11 a. m. His plane also appeared to sideslip as it was banked for a turn over the field and spectators for a time feared a crash was impending. McGrady also was flying a Cessna monoplane. He abandoned the flight after an inspection of his plane.

PLANE BLAMED

Following the accident, Albert L. Edson, superintendent of the East Boston airport, sent a telegram to the manufacturers suggesting that all other planes of the type piloted by Devereaux be

(Continued on Page Three.)

Aileen Stanley Gets Name Fixed Legally

CHICAGO, Aug. 27.—(AP.)—Aileen Stanley, who croons tunes in revues, has changed her name to Aileen Stanley. That is, Aileen Stanley used to be Maude Elsie Muggerridge. Then she became Mrs. Robert Buttenuth. She was granted a divorce several weeks ago. Yesterday Judge Klarkowski fixed it so her name would be Aileen Stanley legally.

Trim Little Wife Beats Big Husband

NEW YORK, Aug. 27.—(AP.)—Mrs. Edward Manning, of Brooklyn, is 5 feet 5. Her weight is 120. Her husband, a six-footer, weighs 185. He complained in court that she beat him with a vase, kicked and punched him because he came home late. The judge continued the case with a warning to the Mrs. to keep her hands off her husband.

Pittsburgher Listed Berlin Crash Victim

BERLIN, Aug. 27.—(AP.)—A Wolf Bureau dispatch from Cologne gave the name of Hendrik Cohn, of Pittsburgh, age 31, as that of one of two Americans injured Sunday in the wreck of the Paris-Warsaw express at Buir. Cohn was transferred to the Jewish Infirmary at Cologne.

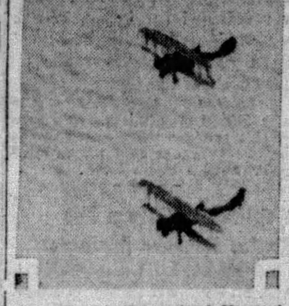

Photo by International Newsreel

U. S. PLANES GREETING ZEP

PIRATES CLOSE EASTERN TRIP

PHILADELPHIA, Aug. 27.—The Pirates are here today for their last battle of their poor Eastern invasion.

Manager Bush will switch his lineup about in the final clash in Philadelphia. George Grantham will be at first base, while Paul Waner will return to the outfield. Sparky Adams will remain at short, with Dick Bartell at second.

Bush will use either Ervin Brame or Larry French on the mound against Shotton's sluggers. Pilot Burt is expected to counter with Ace Elliott or Ray Benge.

The Pirates will battle the Cubs in a double header at Forbes Field tomorrow. Five games will be staged with the league leaders during the remainder of the week.

The first game of tomorrow's dual attraction will begin at 2 o'clock.

6-MONTH DELAY IN POSTOFFICE

Another snag has developed in obtaining final approval of the plans for Pittsburgh's new postoffice building, Seventh avenue and Grant street.

A question has arisen regarding the arrangement of court rooms on the eighth and ninth floors of the building, and the Department of Justice has withheld its sanction of the plans.

This fact was developed today after a conference between Congressman M. Clyde Kelly, chairman of the committee on postoffices and post roads, and the government supervising architect in Washington.

LONG DELAY

Congressman Kelly was told it would require more than six months before the final plans and specifications would be prepared and the advertising for bids.

More than a year has elapsed since the plans were under consideration by the special postoffice committee of the Pittsburgh Chamber of Commerce. It was promised at that time, business men declare, that ground would be broken in March or April and that the work would proceed without delay. F. J. Chesterman, chairman of the Chamber of Commerce postoffice committee, has resigned.

Radical changes were suggested by the Chamber of Commerce committee, one of these being placing the public departments of the postoffice on the first floor of the building.

PLANS REVISED

The plans were re-drawn to comply with many of the Chamber of Commerce committee's suggestions

(Continued on Page Two.)

Verona Smuggling Ale? Joke, Laughs Squire

WATERTOWN, N. Y., Aug. 27.—(INS.)—Twenty-four bottles of Canadian ale today involved four Pittsburgh men in smuggling and conspiracy charges when United States Commissioner W. Glenn Larmonth issued warrants for them after releasing their boatman, previously seized.

They gave their names as James B. Clarke, L. E. Hewitt, Otto Reinhold and John J. Verona.

Alderman John J. Verona admitted he had been at Watertown. He said he returned Saturday night. He had nothing to say about the seizure of ale. He laughed and seemed to regard the matter as a joke.

Otto G. Reinhold, of 4741 Baum boulevard, secretary-treasurer of the Globe Distributing Company, dealers in beverages, returned Saturday night from a trip to Canada, it was stated at his home. He was accompanied, it was said, by a James B. Clarke.

Reinhold was not at his home or at his office when inquiry was made.

Lemuel E. Hewitt, druggist, Wylie avenue and Fullerton street, said he, Reinhold, Verona and Clarke went on a fishing trip with a guide and that on their return to Watertown the boat and its contents were seized. He declared, however, that they were not implicated in any attempt to smuggle ale into the country, and that the guide assumed entire responsibility for the matter.

Hewitt said Clarke was a retired business man, but declined to give his address. He stated that Clarke did not return to Pittsburgh with the rest of the party but went on to New Jersey.

ZEPPELIN EXPECTED AT LAKEHURST WEDNESDAY EVENING

750,000 SEE GRAF START FOR EAST

Record Near, Eckener, Rumored on Last Trip, Speeds on in Spite of Accident

(Continued from Page One.)

dropped 600 pounds of emergency supply, and the ship, to clear the wires about 10 feet.

It was the first real scare the passengers on this epochal flight have experienced in the operation of the airship.

Lady Hay Calm

Karl Von Wiegand, one of the Zeppelin's passengers, who has had more experience in lighter-than-air ship travel than any of the other civilian passengers, was inclined to be sharply critical of the handling of the airship.

Lady Grace Drummond Hay, the only woman passenger aboard, who has shared most of the trials through which the Graf Zeppelin has passed on its various travels, again was apparently the most unaffected person on board the ship.

Dr. Eckener explained the narrow escape was due to his miscalculation of the air temperature just above the lower strata, which proved to be only a few feet thick.

By WILLIAM PARKER
International News Service Special Correspondent.

MINES FIELD, Los Angeles, Aug. 27.—Undaunted by two slight mishaps, the Graf Zeppelin was flying swiftly across the country to Lakehurst today.

It took off at 12:16 o'clock this morning (4:16 a. m. Pittsburgh time) to complete the fourth and final leg of its round-the-world flight.

After a careful survey of weather maps, Com. Hugo Eckener decided to take a somewhat northern route, it was learned, flying over Oklahoma, Kansas City, Mo., possibly Chicago, then to New York and Lakehurst.

He expected to land at Lakehurst Wednesday evening.

Eckener After Record

Dr. Eckener is "shooting" for a new record in the Hearst-Zeppelin Round-the-World Flight. Believing he will arrive at Lakehurst, N. J., in 36 hours, Dr. Eckener, if his plans work out, will have circumnavigated the globe in three weeks. The present record for a round-the-world trip was established in 1928 by John H. Mears and Capt. C. B. D. Collyer. Their record is 23 days 15 hours and 8 minutes.

Rudder Drags on Field

The Zeppelin took off amid the plaudits of countless thousands of spectators. As the great silver-sided dirigible moved down the field, it scraped its rudder in the soft earth for a quarter of a mile. Then as it rose sharply, losing water ballast, it escaped by 20 feet contact with high-tension electric wires outside the grounds.

Lieut. T. G. W. Settle, U. S. N., in charge of ground operations, sent a message to the Zeppelin to ascertain if Com. Eckener contemplated a return to the field.

Later he received a reply.

Lieut. Settle gave the text of the message, which was addressed to him and which he said was picked up by "KZ," a low-wave radio station in Los Angeles, from the Zeppelin, as follows:

"Thanks. Damage very slight. Will continue flight.
"DENNE."

"Denne" is the wireless "call" of the Zeppelin.

Eckener's Last Trip

It was persistently reported before the air liner departed that this would be Dr. Eckener's "swan song" as an aerial captain, that he would devote his future life to executive duties with the Zeppelin company at Friedrichshafen, Germany.

Crowds surpassing all expectations surrounded the mile-square field for the take-off. It was estimated that fully half a million persons were on hand in and out of the field when the Zeppelin came to earth at 5:18 o'clock Monday morning. But last night militia and police were taxed to the utmost to keep the constantly increasing thousands from roadways leading to Mines Field.

Throngs Walk Miles

Parking space in open fields, at 50 cents per car, was filled early in the day, thousands upon thousands of cars being massed as far as the eye could see toward the distant hills.

So great was the "human interest" of the remarkable achievement of the Zeppelin, that countless thousands of curious rode on street cars the 13 miles from the Los Angeles metropolitan district to Inglewood and Hawthorne, and walked the remaining three miles to Mines Field.

The endless parade seemingly stretched for miles. Youth predominated, but sightseers of more mature years made up fully half of the throng.

Even elderly couples, slower in pace than the more exuberant youths, trudged uncomplainingly to see the "wonder that man's eyes" never before had viewed.

Weather to Govern Zep Route, Eckener Explains

MINES FIELD, Los Angeles, Cal., Aug. 27.—William Randolph Hearst, sponsor of the Hearst-Zeppelin-Round-the-World flight, last night urged Dr. Hugo Eckener, commander, to fly over Chicago if weather conditions permitted.

Dr. Eckener said he would like to oblige and would do so if it were possible.

Dr. Eckener declared that once in the air he would be forced to navigate the ship by meterological observations as received by radio.

Mr. Hearst was one of the last to say farewell to the intrepid commander.

Eckener Praises Sailors For Handling of Zeppelin

MINES FIELD, LOS ANGELES, Aug. 27.—(INS.)—Here is the "farewell" message of Dr. Hugo Eckener, commander of the Graf Zeppelin, just prior to the great dirigible taking off today to complete the last lap of the Hearst-Zeppelin Round-the-World journey from Lakehurst, N. J.

"Please tell the American people that I have watched the handling of my ship while it has been moored in Los Angeles, and I most heartily approve the work of the American sailors."

Zep Carries 36,000 Pieces Of Round-the-World Mail

WASHINGTON, Aug. 27.—(AP.)—Assistant Postmaster General Glover announced today that the Graf Zeppelin now en route from Los Angeles to Lakehurst, carries over 36,000 pieces of round-the-world mail to be unloaded at Lakehurst. The Zeppelin in addition has two unsealed pouches of round-the-world mail for unloading at Friedrickshaven, its home port.

The Graf also carries 2,522 pieces of main for Los Angeles from Friedrickshaven, 443 pieces for Los Angeles from Lakehurst and 1,313 for Los Angeles from Tokio.

Zep Will Soar Home 4 Days After Reaching Lakehurst

NEW YORK, Aug. 27.—(INS.)—The Graf Zeppelin expects to leave Lakehurst for Friedrichshafen, Germany, four days after arrival at the New Jersey airport, according to telegraphic advices received today from the Pacific Coast offices of the Hamburg-American Line, handling bookings for passage on the dirigible.

IN THE G. O. P. KEY

By QUIN HALL

7 Dry Men Held at Bay By Woman, With Gun

DETROIT, Aug. 27.—(AP.)—Their entrance to the residence of Marshal L. J. Morrish, drugggist, of Grayhaven, Detroit suburb, balked by the threat of Mrs. Morrish that she would shoot the first man to enter without a search warrant, seven federal dry agents last night took up a vigil about the Morrish home.

They were awaiting the appearance of Morrish, for whom they had a warrant.

The passive siege of the Morrish home began when agents followed the Morrish launch from the Detroit River to its boat well. The officers claim that when they knocked on the door, Mrs. Morrish appeared with a pistol.

"This is our home," she said. "What do you mean by trying to follow us in?"

The agents replied that they believed there had been liquor in the launch. Mrs. Morrish told the officers it was a boatload of sand for the children's sand pile. When the agents admitted they had no search warrant, Mrs. Morrish said:

"Until you get one, I'll shoot the first one who tries to get into my house."

Later one of the agents rang the door bell and announced that a warrant for Morrish's arrest had been obtained. Morrish asked for time to obtain a coat.

Since then Morrish has not reappeared, the officers said.

Rev. Ralph E. Harris Ends Ministry Here

The Rev. Ralph E. Harris, who recently resigned as pastor of the Bellevue Methodist Protestant Church, will leave with his family tomorrow to assume charge of the East View Congregational Church, Cleveland, O. He preached his final sermon to the Bellevue congregation Sunday morning. His successor has not been named. A meeting of the pulpit committee is scheduled for tonight to determine who will fill the pulpit pending action by the Pittsburgh conference of the Methodist Protestant Church, which is scheduled to meet in annual convention in Fairmont, W. Va., September 4.

Store Damaged As Cars Collide

Albert Lee, 21, of 3 Plum street, Verona, and Owen Gallagher, 32, of 404 Penn avenue, were arrested yesterday on a charge of reckless driving. According to South Side police, Lee was driving east on Wharton street, and turning onto South Twenty-second street bridge, was in collision with the machine driven by Gallagher. Gallagher's machine was thrown against the store building of Vincent Ryschanek, Brady and Wharton streets. Damage is estimated at $50. Lee was treated at the South Side Hospital for a lacerated left hand.

Auto Tag Slogan Attack Fails In Kentucky

FRANKFORT, Ky., Aug. 27.—(AP.)—An injunction to prevent use of the slogan, "Kentucky for Progress," on the 1930 automobile license tags was refused by Circuit Judge Ben G. Williams here in the suit of the Louisville Automobile Club.

In rendering his decision, Judge Williams indicated that he does not agree with the State Tax Commission, which has charge of issuing the tags, on the "good taste or expediency" of the lettering, but said that the statute appeared to give the commission the right to decide what is to go on the tags.

Eugene Stewart, manager of the automobile club, testified that the slogan on the 1929 tags has subjected Kentuckians to ridicule.

Dover Hot Mills, Long Idle, Resume

DOVER, O., Aug. 27.—For the first time in 18 months, hot mills of the Dover works of the American sheet and Tinplate Company were in operation today, due to added boiler capacity.

BRITISH ASSURE AMERICANS IN ARAB ZONE

Consul Says Officials in Palestine Are Moving U. S. Citizens to Safer Areas

WASHINGTON, Aug. 27.—(AP.)—The State Department was advised today by Paul Knakenshue, American consul at Jerusalem, that the British authorities had promised to evacuate Americans guarded in the police barracks at Hebron.

All Americans, he reported, were now evacuated except 14 students and two other persons.

President Hoover said that while there was concern for the safety of American citizens in Palestine he had been advised that the British government has taken strong and extensive measures to restore order.

BLAMES ARABS

Emanuel Neumann, of New York, read a statement charging the Arabs with responsibility. The delegation also asked for the cooperation of the consular forces in Palestine for distribution of emergency funds.

Secretary Stimson, who was forced to leave hurriedly for a White House cabinet meeting, assured the delegation that the American government was taking every possible step to protect American lives and property.

URGE BRITAIN ACT

A protest against what was termed "unspeakable atrocities" in Palestine directed against the Jewish population there was delivered later to Secretary Stimson by a delegation representing various Jewish organizations in the United States.

The delegation was headed by Dr. David J. Kalinski, acting president of the Zionist organization of America. The protest was addressed to Sir Esme Howard, the British ambassador, and urged that he communicate it to the British government.

ASK INVESTIGATION

After reciting the Jewish viewpoint in regard to the clashes which have occurred between Arabs and Jews, the protest urged that adequate measures be taken to restore peace in Palestine.

It also asked an immediate thorough investigation to ascertain the responsibility for the clashes and adequate punishment of the guilty parties.

Further it sought recognition of the demands of the Jews for a wider participation in the military and police of Palestine. Rabbi Israel Goldstein, of New York, made the introductory remarks when the delegation was received by the secretary.

Pittsburgh Jewry today went on record as protesting against Arab outrages in Jerusalem and urged British and American aid in preventing a recurrence of massacres. At a meeting of the Pittsburgh Zionist Society in the Bakewell Building yesterday, telegrams were sent to Secretary of State Henry L. Stimson, Sir Esme Howard, British ambassador, and to Prime Minister Ramsay MacDonald, of England.

PUBLIC PROTEST

Similar action was taken at a meeting of the Pittsburgh Rabbinical Assembly held at the Poale Zedeck Synagogue yesterday. Rabbi W. S. Sivitz presided.

Indiana Republican Leader Wins Parole

WASHINGTON, Aug. 27.—(AP.)—Parole of Clyde Walb, former Republican state chairman of Indiana, convicted of violating the national banking law, has been approved by Attorney General Mitchell. Walb was sentenced April 28, 1928, to four years in Leavenworth.

Ridgway Man, 80, Takes Ride in Airplane

RIDGWAY, Pa., Aug. 27.—The oldest citizen of Ridgway to ride in an airplane is John W. Morgester, who is in his eightieth year. Sunday afternoon he took a ride in the mono-coupe of Donald J. Anderson, of Olean, N. Y., piloted by "Spike" Babcock, who makes weekly visits to Ridgway.

U. S. JEWS DEAD IN RIOTS LISTED

WASHINGTON, Aug. 27.—(AP.)—The State Department today received a dispatch from Paul Knabenshue, American consul at Jerusalem, giving what he described as a complete list of American citizens whose deaths in Jerusalem had been verified.

The report listed the dead as follows: Zeev (Wolf) Berman, Philadelphia; David Shunberg, Memphis; Harry Froman, New York City; Wolf Greenberg, Brooklyn, and Hyman Krassner, Aaron David Epstein, Jack Wexler and Bennie Hurwitz, all of Chicago.

Seriously wounded were reported as follows:

Samuel Senders, Chicago; Mrs. Bernstein Sokolover, both wounded in Jerusalem, and David Winchester, Elizabeth, N. J., wounded in Hebron.

Slightly wounded:

Mordecai Barg, New York City; Shachne Koleditsky, Brooklyn; Emanuel and Solomon Goodman, brothers, Cleveland; Israel Snow, Brooklyn; Baruch Kaplan, New York City; Nathan Goodman, Philadelphia; Solomon Kushner, New York City; Bennie Cohen, Seattle; Moses Gold, San Francisco—all still at Hebron, and Moses and Eliezer Harbater, brothers, in Jerusalem.

Americans at Hebron unhurt:

Aaron Bernzweig and wife, Breine, of Jersey City; Gittel Barg, New York; Morris Berman, Philadelphia, and Ralph Bekoven, Chicago.

ARABS' TRAIL OF DEATH SPREADS

(Continued from Page One.)

serious trouble in Damascus, where all the bazars were closed in sympathy with the Arabs in Palestine and as a protest against the bloodshed there.

MORE TROUBLE

The Beersheba tribes were reported today in a state of great agitation and were said to be preparing to advance northward toward Jerusalem by thousands.

A general meeting at Nablus by leaders of the Tul Kerman, Nablus, Jenin and Ghur tribes decided to demand from the British government "the complete rights of the country and the abolition of the Balfour Declaration."

Attacks were started by Moslems on Jewish colonies in Samaria, north of Jerusalem.

Kefar Yeladin, a children's colony where many orphans are being brought up, was menaced.

Continued attacks by Arabs on outlying districts were reported.

The Moslem version of the cause of the disturbances stated the rioting followed the hurling of a hand Grenade and throwing of acid at Moslems leaving the Mosque of Omar, of which the Wailing Wall is an integral part.

Auto Mishap Victim Asks $20,000 in Suit

Claiming the driver passed a street car from which he was alighting, knocking him down and seriously injuring his back, head and body, Stephen Beres, 417 Williams street, Duquesne, has filed suit for $20,000 damages in Common Pleas Court against William Young, Homestead Park. The accident occurred April 19 in Duquesne boulevard, Munhall.

MAN PINNED IN WELL SAVED

Given Anesthetic, Dragged Out by Derrick, After 51 Hours Beneath Cave-in

ALLEGAN, Mich., Aug. 27.—(AP.)—After 51 hours of imprisonment in a vise of rocks and earth, George Peet, 26, Allegan County farmer, was lifted with a derrick by rescue workers late yesterday from the 30-foot well, where he was caught Saturday afternoon by a cave-in as he worked.

Physicians said no bones were broken and that Peet would recover. After the rescue doctors decided that it was unnecessary to send him to a hospital.

GIVEN GAS

Peet was under the influence of an anesthetic during the actual rescue. The anesthetic, a gas, was pumped into the well after L. G. Reynolds, a neighbor, had fastened a harness arrangement of ropes around the farmer. Reynolds hung head downward in the well for 15-minute intervals over a period of three hours before the ropes were securely placed.

At the first attempt to pull the prisoner from the well, a pulley on the derrick broke and Peet revived from the first administering of the anesthetic before it could be repaired. A second quantity of the gas was pumped into the well and Peet was lifted out.

BALKED FOUR TIMES

Four times before Peet's release, it appeared that the rescue workers under the direction of Alfred Ackele, Kalamazoo, a mining engineer, would be successful. Each time a new cave-in balked the progress. Food and stimulants were lowered into the well to Peet, who was able to assist the rescuers by digging the dirt from around his body with spoons sent down to him until the fourth cave-in. It pinioned his arms to his sides.

All of his body except his right foot was free when the plan to pull him out of the well was evolved. The foot was caught between rocks.

Workers said that the later caveins came from the weight of thousands of spectators who gathered at the well to watch the proceedings. The shuffling of their feet, it was said, loosened the earth at the sides of the well.

6-MONTH DELAY IN POSTOFFICE

(Continued from Page One.)

and these finally were approved by the Postoffice Department. Provision was made for a nine-story building with a sub-basement.

Railroad track and loading platforms utilize the first floor, which is below the Grant street level. The second story which is equivalent to a first-floor level, on the Seventh avenue side, will be used for lock boxes, delivery windows, sale of stamps and registry and money-order divisions.

The postoffice also will occupy the third floor while the fourth, fifth and sixth stories will be used for government offices, including the Bureau of Internal Revenue.

The eighth and ninth floors were given over to the Federal Court, and Congressman Kelly learned that dissatisfaction with the arrangement of the rooms caused delay. When this question is cleared up, it was stated, the completed sketches will be submitted to the Secretary of the Treasury, the Postmaster General and Attorney General for their final approval.

Not until these cabinet officials act, according to Congressman Kelly, can the final plans and specifications be prepared.

Coast Radio Chain Receiver Appointed

SEATTLE, Wash., Aug. 27.—(AP.)—Ralph A. Horr, Seattle Attorney, was appointed receiver for the Northwest Radio Service Company, operating Station KJR, Seattle, and KGA, Spokane; the Western Broadcasting Company, operating station KEX, Portland, and the Pacific Broadcasting Company, operating station KYA, San Francisco. The stations were linked together in the American Broadcasting Company chain. Horr was appointed at his own request. He is said to hold assignments of salary claims for many of the employes of KJR and the ABC chain.

Two Sons, Daughter Get Millvale Estate

Mrs. Irene Bummer, 127 Howard street, Millvale, disposes of a $9,000 estate by her will probated today. Her son, Peter, and her daughter, Mrs. Emma Kumpsmiller, each receive $1,200. The testator's home goes to her son, George, who is named executor.

CROWDS EXAMINE WRECKED "DEATH TRAIN"

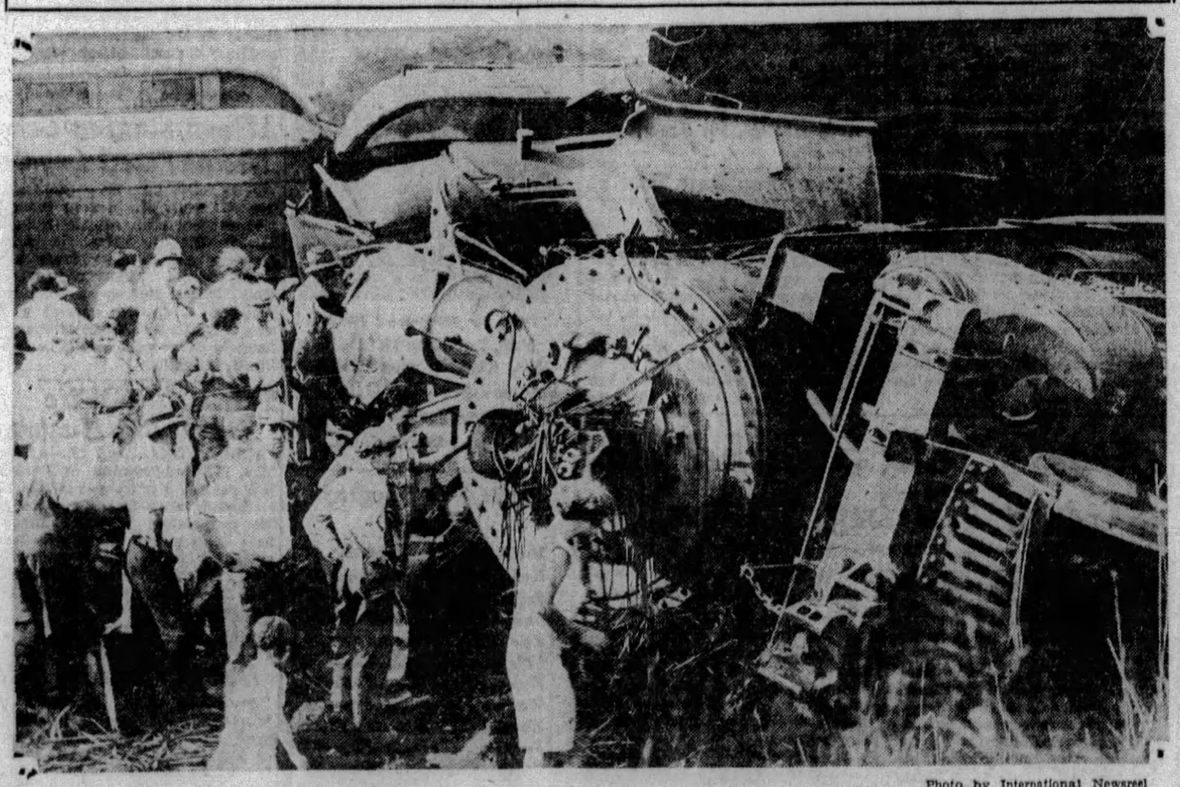

Photo by International Newsreel

CURIOUS SEE RUINS OF CRACK FLIER WHICH BROUGHT DEATH TO 13

Crowds of curious inspect the wreckage of the Oil Field Special, crack flier, in which 13 passengers met death when the train was derailed after striking an open switch at Henryetta, near Tulsa, Okla. Eleven of the victims were burned to death.

GOING TO MOVE?
Watch Sun-Telegraph Rental Ads For a New Location.

A FEW OF TODAY'S OFFERINGS:

8-room modern home on Charles street, N. S., near schools; suitable for 2 families, $45 a month.

The rent has been reduced on a 6-room home in East End, near schools; hot water heat, garage.

4 rooms, private bath, separate entrance; in Knoxville. Reasonable.

4 rooms with private bath. Wilkinsburg, garage optional.

Party in the Schenley district will sublet efficiency apartment.

5-room apartment in North Side suburban district with all conveniences, is for rent, $35 a month; garage if desired.

MRS. THADEN AND LINDY SHARE ATTENTION AT AIR RACES

LEE SCHOENHEIR
Schoenheir, first of the non-stop fliers to reach Cleveland, flew from Los Angeles in 13 hours, 50 minutes.

LINDY TURNING THE PROPELLER ON HIS WIFE'S PLANE
An excellent picture of Col. Lindbergh shows him turning the propeller of his wife's plane as they prepared to hop off from Cleveland after a short visit to the air races. Note Lindy's strained features as he applies his strength to the business of "cranking the plane."

PHOTOS BY INTERNATIONAL NEWSREEL

MRS. THADEN SHOWERED WITH BOUQUETS AS SHE WINS RACE
Pittsburgh's own Louise McPhetridge Thaden, winner of the women's race, smiles her prettiest when she is presented with bouquets as her speedy plane shoots across the finish line.

A WAVE FOR THE CROWD
From her plane Mrs. Thaden waves a cheery response to the enthusiastic plaudits of the thousands who greeted her.

AIR CRASH KILLS PACKARD HEIR

DETROIT, Aug. 27.—(AP.)—Warren Packard, heir to the Packard motor millions, was killed in a plane crash near Grosse Isle, Mich., last night. Talbott Barnard, Packard salesman, who was piloting the plane, was injured seriously. They were flying Packard's private seaplane.

According to expert fliers who witnessed the crash, the men were flying at an altitude of about 1,000 feet when the motor apparently stalled.

Packard was 35. He was married and the father of two children. Three years ago he inherited the twin fortunes of his father and uncle, founders of the Packard Motor Car Company. He was a veteran of the World War and a lieutenant in the United States Naval Reserve.

Two years ago Packard organized the Detroit Air Yacht Club for the purpose of promoting aviation.

Ottawa Needs Serum In Paralysis Fight

OTTAWA, Aug. 27.—(AP).—Health authorities stood in need of more serum to combat an outbreak of infantile paralysis which began July 26. Four new cases were reported over the week-end, bringing the total to 27. Two deaths have occurred. Civic health department officials said that while many donations of serum had been received, more was needed. Authorities said the outbreak was not serious enough to postpone the opening of the schools next Tuesday.

Lipton Sails for U. S., Seeks Yacht Trophy

LONDON, Aug. 27.—(AP.)—Sir Thomas Lipton, noted British sportsman, was in an optimistic mood as he left for the United States today to make final arrangements for his fifth attempt to win the famous America's cup, premier yachting trophy, for Great Britain.

"I hope I come back with the cup this time," said Sir Thomas. "I have never felt so confident about it."

Isabelle Curtis Sues for Divorce

CHICAGO, Aug. 27.—(AP.)—Mrs. Isabelle Baker Curtis has filed suit for divorce from Robert M. Curtis, alleging cruelty. Mrs. Curtis is the daughter of Alfred Landon Baker, Chicago broker and senior partner of the firm with which Curtis is associated. The Curtises are prominent in Chicago society. Mrs. Curtis is a sister of Mary Landon Baker.

2 DERBY FLIERS DIE IN CRASH

(Continued from Page One.)

withdrawn from the derby. He charged the model with structural failures when pushed to a high rate of speed.

The wings of Devereaux' Cessna were flapping and making an unusual noise when he arrived at the airport.

Devereaux apparently realized something was amiss with the machine, for after reaching the airport he tried for greater altitude. It was then that the machine became uncontrollable and slipped down to crash on its right wing on a mud flat between the airport and Wood Island park.

Other contestants, arriving here, were Henry A. Little, of Norristown, Pa.; Howard Young, of New Castle, Del.; Erret Williams, of Greenville, S. C.; Isaac Stewart, of Moline, Ill; J. Wesley Smith, of Philadelphia; Robert Hewitt, of Philadelphia; Charles R. Stewart, of Philadelphia, and Sidney A. Reilly, of Allentown, Pa.

ANOTHER FORCED DOWN

Charles Stewart was forced down at Bordentown, N. J., because of failing oil pressure.

Stops will be made at Albany, Syracuse and Buffalo. The racers expect to reach Cleveland tomorrow afternoon.

Cash prizes aggregating $10,000 will be given the winners.

FIVE DERBIES ON

CLEVELAND, Aug. 27.—(INS.)—The Cleveland airport became the trail's end for fresh squadrons of cross-country derby fliers today. Five derbies were included in the day's schedule of flying, two of them reaching the finish line this afternoon. One of the most spectacular, the dash from Portland, Ore., was quartered at Milwaukee over night for the final lap today. Another was checked in at Louisville last night on the way here today from Miami.

LOS ANGELAN ARRIVES

In addition to these, the non-stop spurt from Los Angeles, to be raced at any time the pilots select, so long as they finish in the afternoon, drew attention to the third race which was expected to bring some of the entrants diving across the finish line today. The race was opened yesterday by the brilliant flight of Lee Schoenhair, who lapped the country in 13 hours 51 minutes and 10.8 seconds.

Charles "Speed" Holman, of Chicago, conceded a lead of less than five minutes in elapsed time to Ted Wells, of Wichita, Kan., when they landed at Milwaukee last night in the Portland derby. Tex Rankin, of Portland, held third place and Snyder Hall, of St. Louis, was fourth.

RACES CLOSE

Another close race was recorded in the pre-final lap ending at Louisville last night. George E. Halsey, of Buffalo, barely exceeded a half-hour margin in elapsed time over C. D. Bowyer, of Westfield, N. J., in the Class A division. The Class B leadership was still more closely contested. Earl Rowland, of Jacksonville, Ill., held a lead of 9 minutes 9 seconds over Leslie Bowman, of Kansas City.

Two other derbies today scattered the events of the races far and wide. The Oakland, Cal., race stopped last night at Omaha with Robert E. Nagel, of Oakland, leading on the day's lap from Salt Lake City, Utah, but conceding leadership in elapsed time to Loren Mendell, endurance flier, who came in second with a badly ripped fuselage.

Golf Ball Hits Caddy, Breaks His Skull

LANCASTER, Pa., Aug. 27.—(AP.)—Benjamin Macredes, 10, a caddy of this city, is in a critical condition in a local hospital today, suffering from a probable fracture of the skull as a result of being struck by a golf ball on the links at Long Park.

William C. Knapp sliced his drive from a tee yesterday and the ball struck the caddy's forehead. The boy did not seem to be seriously hurt, but last night he lost consciousness and was rushed to a hospital.

LINDY TUSSLES BALKY 'PROP'

CLEVELAND, Aug. 27.—(AP.)—Col. Charles A. Lindbergh lost his wonted inscrutibility, although it was probably no less than any other flier would have done after 15 tugs at the propeller of his plane in an effort to start a balky motor.

The Colonel and Mrs. Lindbergh visited the national air races at Municipal Airport on their way out of town after spending the day with Parmely Herrick, son of the late ambassador to France.

Mrs. Lindbergh took the controls as her husband winged the propeller. Fifteen times he spun it and stepped back, but the motor would not start. He perspired freely but said no word. An official offered him the assistance of a mechanic if he wished to take the controls himself, but the colonel replied, "No, she knows how to do it. We'll get started some way."

After 10 more tries the motor roared and the colonel grinned. "We" took off for Hunting Valley, southeast of the city, to spend the night, "and perhaps the rest of the week," at the Herrick estate.

Col. Lindbergh told newspaper men that "the dirigible, as now developed, is superior to the airplane for trans-oceanic flying," and expressed the hope that a lighter-than-air passenger line would soon be opened in the United States.

Plane Due at Races Lands in Meadow

MEADVILLE, Pa., Aug. 27. —(AP.)—A large airplane carrying a pilot and two passengers from Hartford, Conn., to the Cleveland air races, made a forced landing in a large meadow at Conneautville, near here, late yesterday afternoon. Motor trouble was given as the cause for landing.

An emergency call brought repair parts by plane from Cleveland and it was expected the grounded ship would take off this morning. The occupants of the plane were Louis Huck, Detroit, pilot, and Fred McLane and C. F. Tepp, both of Hartford.

EAST END TAKES STRAW VOTE

Strong support in one East End ward in the day's returns in the mayoralty straw vote poll of Pittsburgh by the Pittsburgh Sun-Telegraph enabled Judge Richard W. Martin to creep close to Mayor Charles H. Kline and President of Council James F. Malone in the latest standing.

The ballots cast for the jurist in the second day of tabulations nearly equaled the total received by both his opponents. Judge Martin received 68 votes, compared to 38 votes for Mayor Kline and 37 votes for Councilman Malone. The standing today is:

Kline	**176**
Malone	**162**
Martin	**156**

Returns for the second day declined somewhat as Sunday slowed up the mailing of ballots to the Pittsburgh Sun-Telegraph.

The bulk of Judge Martin's vote for the day came from a section of the city regarded as independent in politics.

The division of the day's vote between men and women was as follows: Martin, 58 men and 10 women; Kline, 21 men and 17 women; Malone, 20 men and 17 women.

Distribution of ballots to the Fourteenth Ward was made yesterday and the Nineteenth Ward distribution of ballots will be completed today. They are the two largest wards of the city and the trend of the votes in them is being closely followed by the political students. Two additional wards are embraced today in the distribution of ballots.

Tonnage Wage Rate Remains Unchanged

YOUNGSTOWN, O., Aug. 27. — For September-October, tonnage rates paid boilers and finishing mill hands in mid-western mills continue without change from the July-August rates, as a result of the bi-monthly settlement in the bar iron division. The average selling price of bar iron shipped during the 60 days ending August 20 was disclosed at 2 cents per pound, which is unchanged from the average for the preceding 60-day period.

'Our Maggie' Breaks Ankle in Beach Fall

NEWQUAY, England, Aug. 27.—(AP.)—Margaret Bondfield, minister of labor in the labor government, today nursed a fractured ankle in a private hospital at Bodmin, suffered yesterday while she was taking a holiday at Tryarnon Bay on the North Cornwall coast. "Our Maggie," as the labor minister is known, slipped on some rocks and fell.

Man Near Death From Bite of Copperhead

PUNXSUTAWNEY, Pa., Aug. 27. —Devon Smith, of Timblin, near here, is recovering from the bite of a copperhead snake sustained Saturday evening in a field near his home. He was working in the field when the snake struck him on the wrist and ankle. A physician obtained anti-venom serum, but by the time the serum was given, Smith was swollen so badly that it was feared he would die.

TRIO HELD FOR ROBBERY

Charged with robbery, three young men arrested early Sunday in Brookline, were committed to jail last night by Justice of the Peace Ira Edmunson of Mt. Lebanon. They are Clarence Lander, 24, of 1934 Woodward avenue; Richard Wilbert, 24, of 328 Brookline boulevard and John Morrow, 26, of Bakerstown.

Early Sunday Christ Hilf, 32, of 2738 Connecticut avenue, Dormont reported he had been robbed of $24, a watch and pencil at LaSalle street and Broadway, Dormont. Twenty-five minutes later the three were arrested in an automobile in Brookline. Police testified the stolen pencil was found in a policeman's automobile in which the three prisoners rode to the lockup.

Misses Truck, Hits Mail Box; Two Hurt

Swerving his auto to avert striking a truck at East Carson and Terminal way this morning, Normal McVicker, 25, of 6 East College street, Canonsburg, crashed into a mail box and sent it hurtling against Mike Kushisk, 32, of 517 Cabot way, and Thomas Miller, 33, of 104 Wynoke street. Both were taken to South Side Hospital. Kushisk suffered a fractured left arm and Miller's left knee was cut. McVicker was charged with reckless driving.

Chain Store Robbed Of $50, Groceries

Entering a chain store at 553 Corey avenue, Braddock, through a rear window, robbers escaped with $50 and a small quantity of groceries, county detectives were notified today.

Bellevue Widow Inherits $12,000

George S. Heckel, of 431 Dawson avenue, Bellevue, in his will filed for probate today, leaves $12,000 to his widow, Julia A. Heckel. She is named administrator.

REFUEL PLANE HEADS EAST

OAKLAND, Cal., Aug. 27.—(AP.)—The Boeing mail plane Shuttle hopped off at the Oakland airport at 8:29 a. m. today on the first lap of a trans-continental refueling endurance flight. Flying at high speed, the plane headed eastward with Capt. Ira Eaker at the controls. The first refueling was planned over Elko, Neb., about 2 p. m.

Within 24 hours Pilots Eaker and Bernard Thompson are expected to be over New York, where they will take on fuel and mail and start back across the continent. Contacts also are planned at Cheyenne, Wyo.; Omaha, Neb., and Cleveland.

The flight is sponsored by the Army, Postoffice Department and the Boeing Air Transport Company, which hope to determine the feasibility of refueling trans-continental mail carriers while aloft.

Man Gets 99 Years For Poisoning Wife

TEXARKANA, Tex., Aug. 27. —(AP.)—Ocie Nix, 22, convicted poisoner of his 17-year-old wife, Vinita Nix, yesterday was sentenced to 99 years in the Texas state penitentiary at Huntsville. Nix showed no emotion as sentence was pronounced. Testimony at Nix's trial showed he had administered poison to his wife in a capsule after she had thrown away a sandwich containing poison.

Big Crowd Expected For Harvest Home

FRANKLIN, Pa., Aug. 27.—The fiftieth annual Cooperstown Harvest Home next Saturday promises to be the most largely attended of Venango county rural celebrations. John S. Wright, chairman, announces the outing will be held on Hillyer Island, within the limits of Cooperstown.

Teacher-Traveler's Breakdown Fatal

YOUNGSTOWN, O., Aug. 27. — Herbert E. Johnson, 42, South High School teacher and world traveler, is dead following six months' illness. Johnson suffered a breakdown the last semester.

Floods Claim 30 Lives.

SOFIA, Bulgaria, Aug. 27.—(AP.)—Thirty persons were drowned by floods in the Radomir district. The high waters have checked relief trains so that they could not reach the villages of Gorna, Dikanja, Doina and Dugan.

MARTIN STYLED PEOPLE'S HOPE

The mayoralty campaign is not a three-cornered fight, but a battle between the people on one side and the dominating political machine on the other, declared Ralph F. Smith, speaking today at the noon meeting in the headquarters of Judge Richard W. Martin.

"In the same corner you find Kline and Malone," he said. "Creatures of slate makers, the old-time political partners and veterans are not so friendly just now. Their only hope is from the back room council and not from the regularly constituted open primary."

With the primary election only four weeks off, the three mayoralty candidates have swung into active speaking campaigns.

MEETING SCHEDULE

Meetings and addresses scheduled for tonight follow:

Mayor Charles H. Kline—Morningside School, Tenth ward, and Shadeland School, Twenty-seventh ward. John A. Haverty will speak in the interests of the mayor at 7 o'clock over KDKA.

Councilman James F. Malone—Thirteenth ward headquarters, 711 Homewood avenue, and Assembly room, William Penn Hotel, the latter being a meeting of Fifteenth ward workers.

Judge Martin — First United Presbyterian Church, North Side, and Thirteenth ward headquarters, 557 Homewood avenue. Nathan M. Katz will speak for Martin at 7:30 o'clock over KQV.

The first of four large mass meetings in the interests of Judge Martin's campaign will be held Thursday night in Northside Carnegie Hall.

Discussing "The Subway and Downtown Traffic" over KDKA last night, Judge Martin declared that the next Mayor and Council must decide what to do with the $6,000,000 that was set aside in 1919 for a downtown subway.

"Either the subway should be built or the money released," he said." "If I am elected Mayor I will insist that something be done in this matter at as early a date as possible."

TRAFFIC PROBLEMS

If a decision is made against using the money for a subway, Judge Martin suggested that it be used to relieve downtown traffic congestion. He outlined a $40,000,000 project proposed by the Planning Commission, which includes a crosstown viaduct from the Liberty Bridge to the North Side, a ramp from Liberty bridge to Water street and a traffic center at the Point.

"Some parts of this major plan could be done for $6,000,000 if the money were released from the obligation to build a subway," he declared, expressing the opinion that the Mayor and Council can legally decide against using it for a subway and use it for another purpose, if they get the consent of the voters at a public election.

Controller Henry Oliver Evans, speaking at a meeting last night in the Malone headquarters, William Penn Hotel, declared that Mayor Kline has not offered to assist him in an effort to recover $1,000,000 from the American Reduction Company.

"I tried for more than six weeks to secure an audience with Mayor Kline," he said. "Never has he said one word to me or listened to one word from me about the facts in the case." Owen McManus presided at the meeting, which was for Second Ward workers.

Congressman Seeks Data for Memorial

BROWNSVILLE, Pa., Aug. 27.—Congressman Samuel A. Kendall was visiting here yesterday for the purpose of obtaining data for a tablet at Fort Burd. He spent several hours in Uniontown and Connellsville.

Mapping the Graf Zeppelin's Triumphant Course Across Country

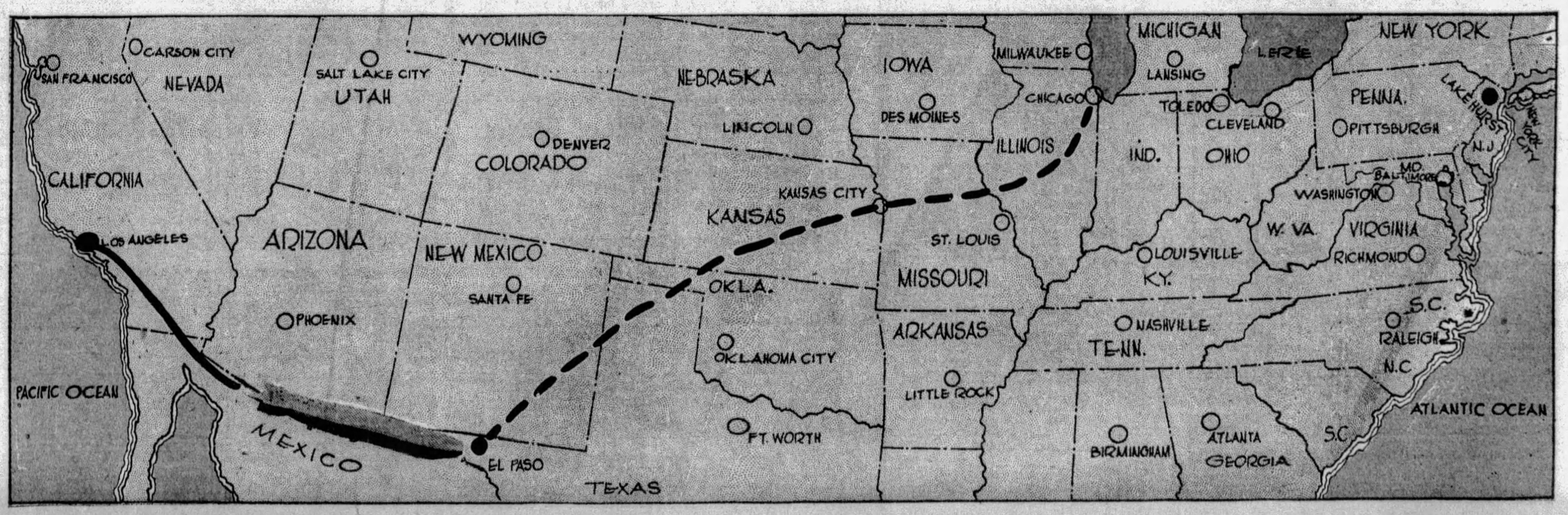

LOS ANGELES HONORS ZEPPELIN OFFICERS, PASSENGERS

FIRST PICTURE OF ZEP OVER TOKIO!

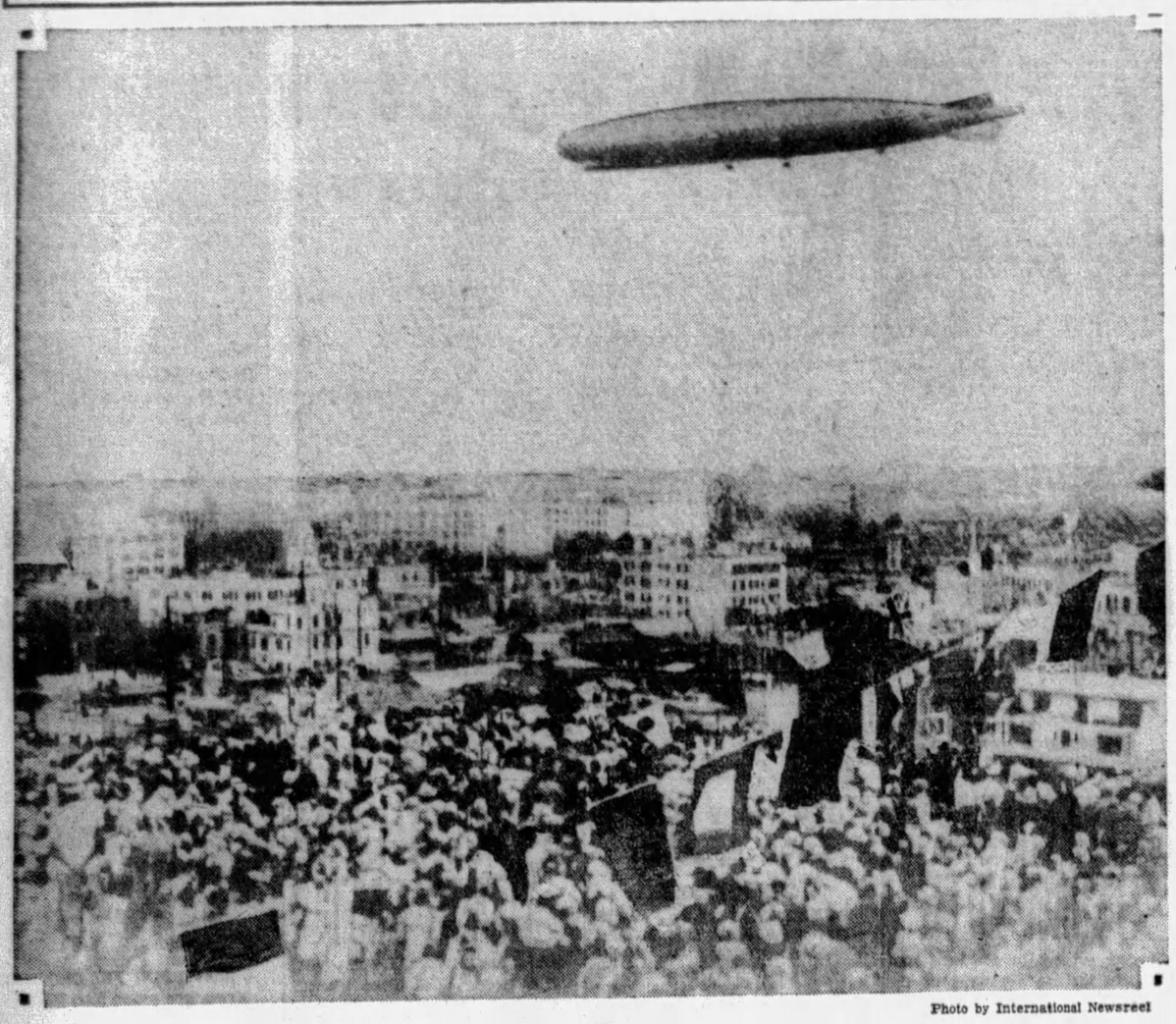

Photo by International Newsreel

GIANT GRAF COMPLETING SECOND LEG OF WORLD FLIGHT TO JAPAN

This is the first picture to reach Pittsburgh of the Graf Zeppelin soaring over Tokio, Japan, at the completion of the second leg of the world flight. This photograph was transmitted by telephone from Los Angeles with the arrival of the Zep on the coast.

Los Angeles Pays Tribute To Zeppelin Heroes

By JOHN GRAY.

LOS ANGELES, Aug. 27.—It was hail and farewell!

Words of welcome still rang in the ears of Commander Eckener, his officers and passengers when it was necessary to say goodbye.

The great airship chafed at its mooring mast, the captain and his aides, with a purpose to match speed and strength, were eager to be gone and write new history along the sky.

And so the distinguished and brilliant body of citizens that filled the banquet room of the Ambassador Hotel last night, to honor the voyagers perforce released them to the final chapter of their epochal task.

This circumstance gave a reality and drama to the greeting and leave-taking that were not expected.

Envision Flight.

The idea that these men and the charming Lady Grace Drummond Hay would soon be aloft speeding through the darkness over towns and across mountains and the desert on the last lap of the Hearst-Zeppelin Round-the-World Flight took possession of the guests.

The spirit of all was—"We'd like to hold you here longer, tell you in more adequate terms how glorious we think you are. But we know that yours is a story of action and this is only a pause in your flight."

Commander Dr. Eckener and his associates heard these words of admiration modestly as becomes those who do the truly great things.

The gallant skipper, who has written his name in a luminous record, where you may find Columbus, Magellan, Drake and the Cabrillo who first of white men came to the California shore 400 years ago, was deeply impressed. He displayed strong feeling, for he and those with him understand most keenly that there was something about this occasion that could never be repeated.

As Karl H. von Wiegand, famous Hearst correspondent, said so aptly, "There will never again be a first flight over the Pacific."

Lauds Publisher

Dr. Eckener spoke of the part William Randolph Hearst had played in the epochal flight. It was the famous publisher, he said, who had sponsored this remarkable pioneering of the air. He it was who deserved the credit for routing the world trip by way of Los Angeles.

So there was applause in sharp, spontaneous outbursts for Mr. Hearst and Dr. Eckener.

But the great audience took all of the Zeppelin guests of honor to their hearts.

The people quickly recognized Von Wiegand, Lady Hay and Sir Hubert Wilkins, and these writers were specially singled out for a welcome.

The welcome—and, as it chanced, the farewell—to the Zeppelin's commander and those with him was extended by Gov. C. C. Young, Mayor J. G. Porter, Dr. Robert A. Millikan, a representative of Mr. Hearst; O. W. von Hentig, German consul general at San Francisco, and Mr. Hearst

Time's Changes

Mr. Hearst said:

"Honored guests, all of you, I did not expect to speak this evening, but I am very glad that I have the opportunity, because I noticed that when the Governor spoke about the Examiner boys that went around the world in fiction, he neglected to say anything about an earlier party named Magellan, who went around the world three or four hundred years ago. It took him 1125 days to make the trip—'believe it or not.' That and Dr. Eckener's achievement seem fairly to measure the progress that has been made in the world in the last three or four hundred years, and if Mr. Magellan had looked where Los Angeles now stands, he would have seen a waste land, watered intermittently—and very intermittently—by the Los Angeles river. (Laughter.)

"But on that plain today stands one of the greatest cities in the world, one of the most prosperous and one of the most progressive cities in the world, a great city typical of today and maybe even typical of the better days that are to come—a city where there are no slums, where there is no apparent poverty, where almost every man owns his own home, whether it be a tiny bungalow or a palatial mansion, and lives in that home, surrounded by sunlight and palms and orange groves, contentedly and happy. It is to this city of happiness that we welcome Dr. Eckener.

Visions Zeppelins

"We hope, all of us, as has already been expressed, that he will come often, and I have no doubt that this Zeppelin is merely the forerunner of many Zeppelins, lines of Zeppelins, that will go between Europe and the United States and that will come to Los Angeles first, because they want to, and second because they will have to. (Laughter.)

"We hope Dr. Eckener will come on those Zeppelins because in one trip we are not able to tell him how much we admire him and what affection really we have gained for him because of his courage and his enterprise in this wonderful achievement." (Applause.)

Responses were made by Dr. Eckener, Lady Hay, Mr. von Wiegand and Sir Hubert Wilkins.

In addition, those seated at the speakers' table were E. A. Lehmann, Hans Curt Clemming and Hans von Schiller, pilots; Anton Wittemann, navigator; Albert Sammt, balldon engineer; Hans Ludwig, assistant navigator; Lieut. Com. Charles E. Rosendahl, U. S. N.; Lieut. J. C. Richardson, U. S. N.; Com. Nashiro Fujiyoshi, Japanese Navy; Dr. Heronimo Megias, representing Spain; Baron Heinz von Perckhammer, German photographer; Drs. Yoshimatsu Enti and Kichinai Kitano, Japanese newspaper men; Kustav Kaudr, Heinz von Eschwege-Lichbert and Herr Geisenheimer, German newspaper man; Joachim Rickard, correspondent for A. B. U. Syndicate; Robert Hartmann, American newspaper man; Lieut. Col. Christopher Iselin, Swiss army officer; Leo Gerville Reache, Paris newspaper man; William B. Leeds, passenger; Dr. Seilkopf, of the Hamburg weather bureau; Prof. Karkins, Russian geographer, representing the Soviet republic.

Also seated at the speakers' table were William Randolph Hearst; G. G. Young, publisher of the Los Angeles Examiner which sponsored the testimonial banquet; Alexander P. Moore American ambassador to Peru; Dr. Frank F. Barham, publisher of the Evening Herald, and Lieut. Paul W. Penland, chairman of the mayor's reception committee.

West Virginia's Gas Used by Zeppelin

CLARKSBURG, W. Va., Aug. 27.—A special gas made from West Virginia products and manufactured in a West Virginia plant carried the Graf Zeppelin over the Pacific.

The gas, which was shipped to Tokio in 100-pound cylinders late in the spring, was manufactured at a plant of the Carbide and Carbon Chemical Corporation at Hastings, near here.

Woman Hit by Cab Sues for $50,000

Suit for $50,000 damages has been filed in Common Pleas Court by Mrs. Florence Bush, 64, against the McKees Rocks Taxi Company as the result of both her hips being broken and her back sprained, when she says she was knocked down by a taxicab. The accident occurred August 16 while she was walking in West Carson street at the entrance to the Corliss Tunnel. She says the taxi driver disregarded a red stop light and swung to the left side of the street to avoid a street car.

Clairton Man Sues On Cruelty Charge

Charging his wife with cruelty, Theodore Baich, 467 Third street, Clairton, has filed suit for divorce in Common Pleas Court against Mrs. Dorothy Baich, 133 Waddell avenue, Clairton. They were married about a year ago.

COUNCIL MAKES GARBAGE TERMS

Council has affirmed an ordinance authorizing an agreement between the city and the American Reduction Company to insure the recovery of about $1,200,000 it is claimed was improperly charged to the cost of removing garbage and rubbish under a cost-plus contract.

The agreement proposed by Controller Henry O. Evans would provide a $300,000 fund set up by the company to pay judgments obtained by the city in its suit to be tried during the October term of court.

Evans proposed to have the company refrain from declaring dividends or selling the assets or property without his consent until the suit is settled.

He also asked the company to withdraw mandamus proceedings seeking to compel the city to pay the company $275,000 due on May and June bills for garbage disposal.

If the company agrees, Evans proposes to have the city pay service bills for July and subsequent months pending a court decision on the city's claims.

Romance on Rocks So Man 'Rocks' Wife's Home

PITTSBURG, Kan., Aug. 27.—(AP.)—The marital life of Mr. and Mrs. William McCubbins, of this city, was termed "rocky" in divorce proceedings filed yesterday, but the rest of this story is about rocks, too.

Friends visiting Mrs. McCubbins after court recessed were told: "Our romance just went on the rocks."

At that moment a fusillade of assorted rocks and bricks crashed against the walls of the house. Rushing to the windows, the guests saw Mr. McCubbins, a rock clutched in either hand, being led away by policemen.

"I'll show her what it means to put our marriage on the rocks," he muttered.

Fernando St. Man Held After Raid

George H. Baker, of 1 Fernando street, was held by Magistrate Thomas D. Jones for the grand jury, charged with violating the Snyder act today. Police testified they found liquor in his place last night. Two of five visitors arrested were discharged. The three others were fined $5 each.

PARISH SCHOOLS ENROLL 90,000

Parish schools in the Pittsburgh diocese have enrolled more than 90,000 pupils for the term which opens next Tuesday, the Rev. Dr. Paul E. Campbell, superintendent, said today.

There are 235 schools in the diocese, of which 72 are in Pittsburgh, 73 more in Allegheny County, four in Armstrong County, 12 in Beaver, six in Butler, 15 in Fayette, three in Indiana, five in Lawrence, six in Washington and 29 in Westmoreland counties.

A section of the new St. Cyril of Alexandria School, in the Brighton road district, will be opened next week, the Rev. B. N. Axmacher announced. The remainder of the building will be ready for occupancy October 15, he said. The school will have an enrollment of 160, taught by a staff of Sisters of Mercy.

Labrador Sale Planned

MONCTON, N. B., Aug. 27.—(AP.)—Armed with authority from the government of Newfoundland to open negotiations for the sale of Labrador to Canada, J. Champlain, is on his way to Ottawa.

W. C. T. U. UNIT ELECTS

Mrs. Maria McIntyre has been chosen president of the Bellevue unit, Women's Christian Temperance Union, to succeed Dr. Lee Anna Starr, who declined re-election after three years as head of the organization.

Mrs. Sylvia B. Means was elected recording secretary, taking the place relinquished by Mrs. A. V. Forsythe, who had served for 16 years in that capacity. Mrs. Sara B. Hunnings was made corresponding secretary. Mrs. Mary E. Steck was chosen honorary vice president, and these vice presidents were elected, each to be in charge of a district of the North Boroughs and vicinity: Mrs. H. G. Koerner, Mrs. Rebecca Johnston, Mrs. T. B. Craig, Mrs. Clara Bragdon, Mrs. H. B. Buch and Mrs. Jessie Poschmann. Mrs. Anna Richards was re-elected treasurer.

The following were named delegates to the Allegheny county convention, to be held September 10 and 11 in the First Presbyterian Church, Sixth avenue: Mrs. Clara Bragdon, Dr. Lee Anna Starr, Mrs. T. B. Craig and Mrs. Maude Garlick. Mrs. Marjorie Hosack and Mrs. Anna Richards were named delegates to the state convention to be held at Warren in October.

TOMORROW!

Blue Ribbon Wednesday

Take advantage of the many unusual values awaiting you tomorrow at DONAHOE'S

DONAHOE'S Butter—Wrapped With Dry Ice —Is EASY to Carry!

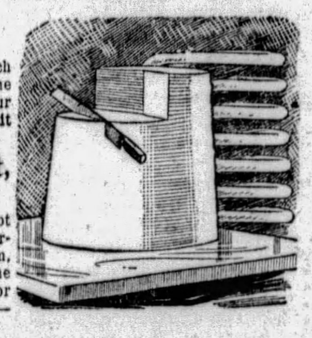

No big, bulky package. Two small pieces of Dry Ice, each about the size and weight of a silver dollar, refrigerate the butter you buy at DONAHOE'S. No danger of soiling your clothes or your car, because Dry Ice does not melt — it evaporates.

Dry Ice Will Keep Your Butter Sweet, Hard-Chilled for Two Hours

Exposure to the broiling heat of a midsummer day will not affect DONAHOE'S Butter wrapped with Dry Ice. This marvelous modern refrigerant will keep your butter firm, smooth in texture, with its pristine flavor unimpaired. The original aroma, the exquisite bouquet, the delicacy of flavor that make DONAHOE'S Butter so desirable, will remain—to delight you—even on the hottest day.

Blue Ribbon Wednesday
★Lunch at Fifth Avenue Lunch Counter
11 A. M. to 6 P. M.
Fried Pork Chop with Apple Sauce and Sweet Potatoes
or
Broiled Boneless Fillet of Haddock
with Cole Slaw, Sliced Tomatoes
Bread or Rolls and Butter
Coffee, Tea, Milk or Iced Tea
35c

Blue Ribbon Wednesday
★Dinner Both Downtown Cafeterias
10:30 A. M. to 8 P. M.
Roast Spring Lamb with Mint Sauce
or
Fried Fillet of Sole, Tomato Sauce
Rissole Potatoes
Head Lettuce with Russian Dressing
Bread or Rolls and Butter
Coffee, Milk, Tea or Iced Tea
or DONAHOE'S Buttermilk
or
Cold Prime Rib of Beef or Cold Broiled Salmon, Mayonnaise
Potato Salad and Cole Slaw
Rolls or Bread and Butter
Coffee, Milk, Tea or Iced Tea
or DONAHOE'S Buttermilk
60c

Dry Ice Wrapped With Your Butter at No Extra Cost to You!

My-Te-Good Coffee

—unexcelled in cup quality. Roasted for you every day. The blend upon which we built our reputation as sellers of good coffee. Regularly 47c lb.

3 lbs. for 1.23

N.B.C. Vanilla Snaps, 1¼-lb. pkg. 29c

Bond's Sweet Pickles

Slices of the finest sweet pickles you've ever eaten. A large 32-ounce jar regularly selling at 48c, priced low at

39c

Wright's French Salad Dressing.....bottle 19c
Martini and Rossi's Italian Vermouth....bottle 1.39

★Freshly-Baked PORK LOAVES

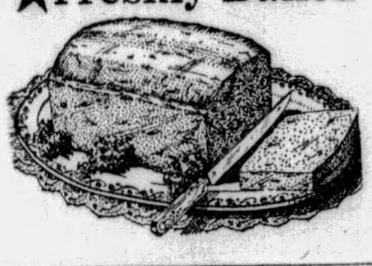

—every hour they come down from our kitchens—tempting, savory pork loaves that will make a delightful lunch with DONAHOE'S Potato Salad. Loaves average about one pound each—very special, 35c loaf.

3 loaves for $1

★DONAHOE'S Potato Salad, pint.....25c
★DONAHOE'S Fresh-made Mayonnaise, 8-ounce jars, 2 jars.....43c
★Hickory Smoked Pork Loin, pound.....79c

★ Chicken Croquettes

—fresh from our kitchens; reheat and serve with peas.

6 for 39c

★Fresh Boston MACKEREL

Beautiful fish, shiny eyes, ruddy gills! Broil, boil or bake your mackerel—it will delight you any way you cook it!

2 lbs. for 33c

Just Received! Tenderest Fresh BABY BROILERS

—Surprisingly plump and meaty for such young birds. Raised on milk and cereals—their meat is white as can be—a REAL treat. Easy to prepare, because they're split—ready for the pan—weigh about 1¼ pounds each before dressing..... 1.35 Pair

TODDY—Good for Children!

—school is starting soon—buy a can for the children. It's delicious hot or cold. Malt chocolate flavored. $2.25 value.

5-lb. can 1.79

Red Wing Preserves, 5-oz. jars..6 for 58c
Red Wing Extra Fine Tomato Catsup, large bottles.....6 for 95c
Del Monte Sardines in Tomato Sauce, one-pound oval tins.....2 tins 29c

Franklin Pure Cane Sugar

—best for every purpose! Remember, it's FRANKLIN, the Standard of Purity.

10-lb. bag 55c

Franklin Brown Sugar, 1-lb. pkg. 9c

Mild Cream Cheese

—Colby type—ideal for sandwiches. Regularly a pound costs 37c—special at

33c lb.

Thompson Seedless Grapes

—most in demand for table grapes, because seedless and very sweet. Carriers weigh 6 pounds or more. Very special.

4-quart Carrier 43c

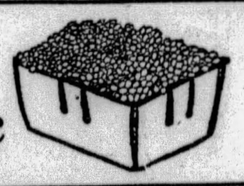

Valencia Oranges

—sweet, heavy with juice

2 dozen for 39c

Boston Head Lettuce, 4 heads 25c

Our Candy Special!

★Dainty Cream Wafers

—assorted flavors of Lime, Peppermint, Wintergreen and Lemon. They're just the thing for parties, bridge luncheons, etc. Regularly 35c pound.

23c lb.

★Star Items Sold Only in Our Downtown Stores

Donahoe's

Two Convenient Downtown Stores and CAFETERIAS

FIFTH AVENUE, Between Wood and Market
421 Smithfield St., bet. Fourth Ave. & Diamond St.

★ Assorted Cookies

—a real Blue Ribbon Wednesday special. Tasty, tempting cookies — good for the little ones! Choice of six kinds—sugar, raisin, cocoanut, oatmeal, chocolate and ginger. We'll mix them any way you wish!

2 doz. for 35c

OPPENHEIM, COLLINS & CO
425-29 PENN AVENUE

A Sale of Special Importance

5-Thread Full-Fashioned

CHIFFON STOCKINGS

In New Fall Shades

1.15

For This Sale Only

Chiffon hosiery that we unhesitatingly recommend. Reinforced with lisle hems and soles, made to our exacting specifications.

In Sable, Wrought Iron, Boulevard, Teatime, Beauvette and Plaza Grey.

SPEEDIER ZEPS SPANNING SEA, ECKENER IDEA

Graf Commander, in First Interview, Reveals Lessons Learned by Great Flight

LOS ANGELES, Aug. 27.—As preparations last night were being completed for the continuance of the Graf Zeppelin's flight, Commander Hugo Eckener spoke for the first time for publication of the epochal trans-Pacific voyage. Dr. Eckener made other interesting statements in answering the following questions:

Q. What was the extent and effect of electrical storms on the trip from Japan? A. The Graf Zeppelin encountered electrical storms off the Japanese coast. Had it been struck by lightning, I do not believe the results would have been serious, as the metal framework of the Graf Zeppelin constitutes a veritable "Faraday case," over which the electric charge would be distributed and pass off without harm to the vessel. Zeppelin ships have been hit by lightning in the past without any damage.

Q. Is trans-Pacific travel feasible in airships of Graf Zeppelin's class, or would you recommend larger or smaller size ships? A. Trans-Pacific travel is entirely feasible with Zeppelin airships, but such ships designed for regular commercial service should be larger and faster than the Graf, which was built to demonstrate the possibilities of this service.

Dangers on Land.

Q. Does the Los Angeles-Lakehurst route offer difficulties greater than other portions of the trip? A. The two land journeys of the Gref present more difficulties than the ocean crossing, so this comparison is largely as between the flights over Siberia and the American flight. In America we shall have to fly at higher altitudes, but this apparently is offset by the excellent weather service covering every part of the route, a feature that was absent in vast areas over Siberia. In America, also, maps are complete and dependable, whereas in Siberia considerable stretches of country are still largely unknown. For instance, we found mountains in different places and at greater altitudes than were indicated.

Q. Do you believe lighter-than-air craft could maintain regular schedules on route thus far traversed by the Graf Zeppelin? A. The maintenance of regular passenger schedules by Zeppelin airship around the world presents no technical difficulties, but presumes the establishment of complete ground support for the ships, such as hangars, masts, fuel supplies and the like, in order that dependable and comfortable transportation service can be given.

Storms Beaten.

Q. What did flight prove? A. The flight proved that Zeppelin airships need not fear any type of meteorological disturbance. For instance, we flew 40 hours through fog and rain, and at the end of that time, when we came to verify our position with the Japanese merchant vessel, we found that we were on our course.

Q. Do you believe the actual flying time of Graf Zeppelin around the world can be shortened to less than the estimated 11 days? A. Unquestionably the satisfactory mark made by the Graf will be bettered by newer, stronger and faster ships.

Q. Was there any trouble on flight? A. No.

Q. What mechanical and operation improvements have been suggested by the flight? A. Increase in carrying capacity and speed of ships so as to select its weather in a way that will secure maximum advantage.

No Fixed Route.

Q. Why was original schedule of route to Pacific coast from Japan altered? A. The original schedule across the Pacific from Japan was never changed because no route was ever settled upon. In contrast to the surface navigator, who uses his charts to avoid rocks, the airship navigator tries by barometric charts to select such a course as from time to time will carry his passengers most swiftly and comfortably toward their destination. For example, in the Japanese flight, we encountered an "Aleutian low" and, hooking onto the under side of it, made excellent time.

Q. What was the outstanding event of the trip? A. The rapidity with which the trip was made, covering 5,500 miles in less than three days, counting the time from Japan to San Francisco, where we crossed over the mainland. Next was the fact that we had 100 per cent margin in fuel, having used less than half of our supply. The Graf used only 400,000 cubic feet of fuel gas out of the 950,000 cubic feet with which it started from Tokyo, and but three out of the seven tons of gasoline.

Q. Your impression of Japanese reception? A. I was very much impressed with the sincerity and enthusiasm with which the Japanese people greeted the airship.

Ready for Service.

Q. What is your reaction to the successful completion of the flight thus far? A. The project successfully completed, I believe the time is ripe for the commercial exploitation of trans-oceanic transport by Zeppelin ships.

Q. Did you consider landing at night in Los Angeles offered too much of a risk, or why was landing delayed after reaching here from San Francisco? A. Night landings have been made by Zeppelin ships many times, and if I had been personally familiar with the terrain at Los Angeles I would have landed immediately on arrival, but waited until sunrise in order to fully assure safety of the landing.

Q. Over what cities do you intend passing on the flight to Lakehurst? A. It cannot be determined in advance, but will be determined by weather conditions, selecting such courses as promise the simplest and most favorable journey.

Q. What do you wish to impress upon the public as far as the Zeppelin's flight is concerned? A. That Southern California offers most favorable soil for the development of lighter-than-air operations, in view of the United States Navy's decision to establish a government base in this section, and the plans under consideration by the Goodyear-Zeppelin Corporation, our associate in this new industry, to establish commercial operations across the Pacific, with terminals in California.

(Copyright, 1929, by Universal Service and the Los Angeles Examiner.)

Hearst Papers Plan Lakehurst Broadcast

New York, Aug. 27.

THE arrival of the great Graf Zeppelin at Lakehurst, completing its record-making trip around the world, will be broadcast by the New York American and allied Hearst newspapers in co-operation with the National Broadcasting company. The completion of the epoch-making flight will be announced and described by radio throughout America and the rest of the world.

Among the distinguished speakers who will be heard by listeners-in will be:

Dr. Hugo Eckener, commander of the Graf Zeppelin.

The three celebrated Hearst newspaper correspondents, who were the only journalists to make the long cruise: Sir Hubert Wilkins, intrepid explorer of North and South Polar regions; Lady Drummond Hay, the noted British author and traveler and Karl Von Wiegand, the famous foreign correspondent of the Hearst newspapers.

Lieut. Commander Charles E. Rosendahl and Lieut. Jack C. Richardson, representing the United States Navy, also will speak. National state and city officials will be heard in addresses of welcome.

The National Broadcasting Company will utilize its entire system over the WEAF and WJZ networks. Foreign countries will hear the announcements over short wave lengths from KDKA in Pittsburgh and WGY in Schenectady.

Zep Arrives Safe and Fat

By ARTHUR "BUGS" BAER.

MINES FIELD, Los Angeles, Aug. 27.—We don't know what Mr. Voliva of Zion City will say about Dr. Eckener of Berlin. Mr. Voliva claims the world is flat with square edges. Dr. Eckener takes this statement with a grain of epsom salts and proceeds to chauffeur an adult blimp around the map.

We don't know whether Mr. Voliva or Dr. Eckener is right. Anyway, the Doc turned up in Los Angelees after having made a very sudden tour around the works, while Mr. Voliva has bitten his finger nails right down to his cuff links.

The Doc certainly hustled his egg-shaped gas house from East to West. He went through Siberia so fast that Cossacks are still shooting at him. He crossed the Pacific Ocean without getting his feet wet, and when the flying fish saw the Graf Zeppelin, they folded their wings and resigned in a body.

Los Angeles went nuts. The city stayed awake all night to give the flying houseboat a welcome. The Zeppelin came sliding through the sky well after midnight with her engines drumming the roll call of man's victory over time, space and distance. She was about a thousand feet against the ceiling and looked like a whale with tail lights.

At 10 o'clock the visibility was good. During the afternoon you could stand on the beach at Santa Monica and see Catalina Island stenciled clearly against the horizon, a distance of 25 miles. The night is just as clear as the afternoon. There is nothing quite so velvety-black as a California evening.

False alarms kept the mob's necks bending like Kansas wheat in a northwester. Whirrings and buzzings in the air proved to be passenger planes dropping down to the landing fields like belated bees returning to the hive. Powerful searchlights broomed the sky in a vain search for the silver frankfurter.

The landing field was solidly enclosed with motor cars containing nocturnal picnickers who banged away at basket lunches. Everybody was determined to stick until the Zep whistled for a landing. Mines Field is a mile square and was lighted up as brilliantly as one of John Rockefeller's birthday cakes.

A fairly stiff breeze sprang up a trifle before 10 o'clock, but not enough to interfere with the Graf Zeppelin's 5,500-mile slide for third base on its round-the-world-trip.

(Copyright, 1929.)

From Zep's Flight Log

By KARL H. VON WIEGAND

World-renowned newspaper correspondent, who crossed the Atlantic aboard the Graf Zeppelin on its first trans-Atlantic cruise, and who is writing the story of the Hearst-Zeppelin-Round-the-World Flight.

Following is an extract from the official log of the Graf Zeppelin from Tokio to San Francisco:

Left Tokio (Kasumigaura) Friday 15:13 (10:13 p. m. P. S. T.). Arrived Farrallones Sunday 18:06 (6:06 p. m. P. S. T.)

Distance 5,380 land miles.

Time of voyage, Tokio to San Francisco: 68 hours 51 minutes.

Time of voyage from Japan to California coast — Farralone Islands: 68 hours 20 minutes.

Greatest speed on voyage: 175 kilometers (110 statute miles).

Greatest altitude attained on voyage: 3,960 feet.

Lowest temperature registered on voyage: 40 degrees Fahrenheit.

Number of hours of fog on voyage: 40.

(Copyright, 1929, in United States and all other countries except Continental Europe, by King Features Syndicate, Inc. All rights reserved, and reproduction in whole or in part prohibited. Copyright, 1929, in Continental Europe by August Scherl, G. M. B. H., and by Ullstein. Copyright, 1929, in Japan, its colonies and dependencies by Denison.)

BYRD'S FORMER AID MISSING

NEW YORK, Aug. 27.—(AP.)—Clothes containing cablegrams from Commander Richard E. Byrd and business cards bearing the name of Richard Gale Brophy, former second in command to Byrd on the latter's expedition to the Antarctic, were found in a locker room at the Washington baths in Coney Island yesterday. The clothes had been checked there Sunday.

Police learned that Brophy had been living at the Hotel Belvidere but had been missing for two weeks. His wife and child were said to be visiting friends at Toronto.

One of the cables signed by Byrd in little America and dated April 2, read:

"Much obliger for your message. There was some delay in reaching me. Remember that no matter what hard luck you may have had we can work things out if you will continue to have faith in me. Best of good wishes, your friend, Byrd."

The second message, dated April 22, read:

"How are you feeling? Please let me know if there is anything I can do for you. Cheerio, old fellow. Byrd."

Brophy was active at Byrd headquarters here during the months of preparations for the Antarctic expedition, and shortly before the party left last year Commander Byrd named him second in command, a post previously held by Floyd Bennett, who went to the North Pole with Byrd and who died while going to the aid of the Bremen Atlantic fliers stranded on Greenly Island.

Some months ago Brophy returned from the Antarctic, saying that he was going into private business.

Three Township Schools Resume

BROWNSVILLE, Pa., Aug. 27.—School was resumed yesterday in Jefferson, Washington and East Bethlehem Townships.

GRAF LIKENED TO REPORTER WITH 'SCOOP'

Makes World Flight, Brings Story 'On Time,' Despite Perils, Says Rupert Hughes

By RUPERT HUGHES,
(Noted Novelist, Short Story Writer, Psychologist and Motion Picture Director.)

LOS ANGELES, Aug. 27.—Like a faithful reporter burning up the roads to get a scoop to his office before the presses start to roll, the Graf Zeppelin came zepping across the midnight with the record of a supreme achievement, in time to make the Morning Examiner, one of the papers that sent it forth with this little roving commission:

"Go round the world as fast as you can and tell us what you saw."

Magellan's Epic.

While waiting impatiently to see it slide across the upper air, I consulted an encyclopaedia to learn what had been done hitherto in the line of circumglobulation.

Magellan, who pronounced his name something like "Magalyines," with a strong twang at the end, owed the inestimable privileges of his escape from oblivion to the invaluable financial aid of an Antwerp merchant, Christopher De Haro, who made possible the first known trip around the world that began August 10, 1519, almost exactly 410 years ago.

Reading this, on this night, in this beautiful city, I wondered in what unimaginable city 410 years from now, some other searcher of old, forgotten dates will find in some encyclopaedia of the year 2339 the statement that the first ship to circle the atmosphere of our planet was set flying by the inspiration and devotion and financial munificence of a publisher, William Randolph Hearst.

To him is due not only the immortal honor of bringing about this almost miraculous triumph, but of keeping the world in touch with it every hour.

Early Rigors.

Magellan lived on putrid biscuit, sawdust, ox hides, rats and parts of the rigging, and was killed in a fight with savages. Nobody at a distance knew of it or of him or of his fate for over a year.

It is well to recall these things so that we may realize and enjoy the distance of mankind's climb.

A hundred years ago many Americans opposed railroads because they would be sacrilegious—carrying mere human beings 20 miles an hour, which was faster than the angels flew.

Mankind is fledging its own wings and this voyage is only a beginning, but it is the beginnings that cost, and count, and they deserve all glory.

McCLOY'S
642-644 Liberty Ave.
A WATERMAN PEN TO FIT EVERY STUDENT'S HAND
ALL MAKES OF FOUNTAIN PENS REPAIRED BY AN EXPERT.

You can't paint the schoolhouse with a Waterman's pen—

but

You can get more out of the schoolhouse if you use a Waterman's when you are in it. Waterman's makes writing and studying easier. It helps both thinking and writing. Parents may think it worth while to pass this thought and a Waterman's to their children.

If you know the outstanding features of Waterman's you will know why it is the best fountain pen to buy. Note these features.

The hard rubber, perfectly balanced holder that is light and stainless, that will not burn, and feels fine in the hand.

The big ink capacity that enables a Waterman's to do a full day's work without refilling.

The selection of pen points offered so that any style of writing may be suited, and a range of prices to fit any desired expenditure.

Ask to see Waterman's No. 7, and use it as a pen point guide.

Ask any dealer to show you Waterman's No. 7 and select the point that best suits your style of writing.

Guaranteed forever against all defects

Waterman's
THE BEST COMPANION A STUDENT CAN HAVE

Complete Line
WATERMAN PENS—DESK SETS—PENCILS
PENS TO FIT YOUR HAND
J. R. WELDIN CO.
FOUNTAIN PEN REPAIRING
413-415 Wood Street
Atlantic 0123-0124

Outstanding
Food Values
At Your A&P Store

A&P ESTABLISHED 1859 "WHERE ECONOMY RULES"

Budget keeping home managers will appreciate these extraordinary money saving prices, in effect at all A&P Stores. In these modern food markets, you can always be sure of larger assortments, superior quality and freshness, and lowest possible prices. Do all of your food buying at your nearest A&P.

These Prices Effective Until Wednesday, August 28th

Mason Jars
doz qts 79c *doz pts* 69c
Jar Rings 2 *doz* 13c

Pet, Silver Cow, Carnation, Wilson, Everyday Milk 3 *tall cans* 27c
8 o'Clock—Fine Santos Coffee *lb* 39c
Grandmother's Tea ½ *lb pkg* 45c
For Frying and Shortening Crisco *lb can* 25c
Brick or Cream Cheese *lb* 35c
Campbell's Popular Soups *can* 10c

Octagon Soap
10 *bars* 55c

For Toilet and Bath Ivory Soap *lge cake* 12c
With the Naptha Odor FELS NAPTHA 10 *cakes* 55c
The Health Soap Lifebuoy *cake* 7c
For Household Cleaning Gold Dust *lge pkg* 25c
The National Cleansing Powder Kansas *can* 9c
Softens Water Climalene *lge pkg* 23c

Rajah Salad Dressing *jar* 19c
Sifted, Sweet Peas *can* 10c
Red Ripe, New Pack Tomatoes *can* 10c
Chewing—Favorite Brands Tobacco 3 *pkgs* 25c
Post Toasties 2 *lge pkgs* 25c
Kellogg's Rice Krispies 2 *pkgs* 25c
Delicious Fig Centers Fig Bars 2 *lbs* 25c

Whitehouse Milk
A brand whose popularity is growing greater every day. Millions of cans are sold every year. The low price will provide an inducement to have you try the superior quality of this milk. 3 *tall cans* 25c

Baked Beans
Quaker Maid Baked Beans are cooked with pork and tomato sauce, and are practically ready to serve. For preparing a hasty meal, nothing surpasses these tasty baked beans. 3 *No. 2 cans* 25c

Shredded Wheat
The breakfast food that makes a very delightful dish, when served with your favorite fresh fruit. Containing essential vitamins, they are especially healthful for children. 2 *pkgs* 19c

Cider Vinegar
With the pickling and preserving season at hand, you will find many uses for this pure Cider Vinegar. The price is very low. Bring your container with you. *bulk gal* 35c

Fresh Fruits & Vegetables

Elberta Freestone Peaches 5 *lbs* 25c
California Valencia Oranges *doz 288's* 20c
Tender Home Grown Carrots 3 *bunches* 10c
Solid Heads—New Green Cabbage 3 *lbs* 10c

Fresh Quality Meats
A&P Meat Markets are prepared to serve you with the choicest fresh and smoked meats at unusually low prices.

All Meat, No Waste Pot Roast *lb* 35c
Cut from Yearling Beef Sirloin Steak *lb* 52c
Center Cuts from Young Porkers Pork Chops *lb* 37c
Ready for Delicious Loaf Ground Beef *lb* 28c

The Great ATLANTIC & PACIFIC Tea Co
These Prices Effective in Metropolitan Pittsburgh

BRICK THROWER FINED $50

Ray Hearty, 37, of Baum boulevard, was fined $50 with the alternative of serving 60 days in jail by Magistrate Thomas D. Jones in Central Police Court today.

Police testified Hearty had tossed bricks through the windshields of two automobiles parked in front of the Fort Pitt Hotel last night.

Hearty testified his recollection of what happened was hazy as he had been drinking and he did not recall the incident.

Grove City Corps Elects Officers

GROVE CITY, Pa., Aug. 27.—Members of the Legion Bugle and Drum Corps have elected the following officers: H. M. Carruthers, president; Mike Wherry, secretary; Walter Simpson, treasurer, and George Saxton, drum major. The corps will purchase new uniforms.

Man Who Stood No 'Back Talk'—Divorced

UNIONTOWN, Pa., Aug. 27. — Mary White, of near Grindstone, said in her divorce action against Sherman White, she had to always obey him and "never got a chance to talk back." She was granted a divorce.

Mission Society To Discuss India

The Wellwyn Mission Circle of Trinity Lutheran Church, Avalon, will meet tonight in the church auditorium. Booklets describing mission work in India financed by the women of the joint synod of Ohio will be distributed.

Two Old Residents Called by Death

HARTFORD, O., Aug. 27. — Two well-known residents of this section died within a few hours of each other. Edwin Beach, 84, retired farmer, died at Vernon, and Mrs. Jennie McFarland, 77, died at Five Points.

MOTHER'S PLEA FAILS SON

A mother's plea for leniency failed to win a parole for her son in Federal Court today.

"He was always a good boy and helped with the cooking and housework," Mrs. Ella Keys, of Connellsville, Pa., told Judge F. P. Schoonmaker when her son, James, 20, was arraigned with violating his parole.

Testimony showed that James had pleaded guilty to transporting a stolen automobile last December 5. He was paroled for two years. He failed to report regularly to the probation officer, it was testified, and went to Chicago.

For a while the youth was a student aviator in Chicago, then started a cleaning establishment for aviators. He later disappeared and was arrested two weeks ago in Louisville, Ky.

"Six months in the Fayette County jail," pronounced Judge Schoonmaker, after hearing the probation officer's story and the mother's plea.

No Bald Heads by 1950, Expert Declares

CHICAGO, Aug. 27. — (AP.) — Another Great American institution — the bald-headed row — is passing; not, as speakers at the National Association of Cosmeticians' and Hair Artists' convention were careful to note, because of any declining interest in comely choristers, but rather because bald heads themselves are going out of fashion.

Miss Georgia D. George, of Los Angeles, said she doesn't believe there will by any at all by 1950.

She pooh-poohed the tradition that brain work brings on baldness. Its cause, she said, is laziness and neglect. When men learn to use their head, they will have something on it, she said.

Burglars Rob Safe, Escape With $300

WASHINGTON, Pa., Aug. 27.—Burglars entered the offices of the Imperial Ice Cream Company, chiseled the combination off the safe and made their escape with approximately $300.

These 10c Cigars

5 for 40c Box of 50 $3.75

El Producto Henrietta Manuel LaPalina Phila. Hand Made

These 5c Cigars

6 for 25c Box of 50 $2.00

Rocky Ford Bold Sino Havana Ribbon Cinco

"SERVICE WITH A SMILE"

SHEARER'S SERVICE STORES

Pittsburgh Store

615 Liberty Avenue

"Shop Here and Save"

Fountain Lunches

Cooling drinks, dainty Sandwiches, Quick Service and Inviting prices make this a popular place to eat luncheon every day.

Delicious Ice Cream Soda topped with Whipped Cream 10c

Double Rich Malted Milk Served with Wafers 20c

Invigorating Orangeade From Fresh Fruit 10c

Tasty Toasted Sandwiches—Served With a Crispiness That Will Satisfy the Most Fastidious Appetites!

Opportune Savings Here for You!

Interesting News of Lower Prices on Nationally Known Health and Beauty Needs

Peoples Imported

Bay Rum

75c Pint Bottle

65c

An excellent preparation for applying to the face after shaving. Smooths the face and prevents chapping. Extensively used by the better barber shops.

Removes Spots Without Injury to the Finest Fabric.

Cleansiline

The Master Cleaning Fluid

That spot on your coat, dress or white shoes is not as ruinous as you might expect. It can be removed easily and quickly with Cleansiline. Keep a can handy for all emergencies.

35c

"The Safe Antiseptic"

Listerine

3-ounce Bottle.. 22c

Listerine is an effective trustworthy, non-poisonous antiseptic—absolutely safe, agreeable and convenient. The large size is most economical.

Ask for Them by Name

KOTEX

Reg. Size KOTEX 45c Box— 29c

Special .... 3 for 84c

A sale to better acquaint particular women everywhere with the convenience and hygienic features of Kotex.

Getting Up Nights

Saps Pep, Strength and Vitality

If you are losing pep, strength, and vitality because of Getting Up Nights, Backache, Leg Pains, Rheumatic Aches or Burning, due to Bladder Weakness or Kidney disfunction, you should try the Internationally successful Cystex 48 Hour Test. Used by millions with delightful results. No narcotics, dopes or habit forming drugs. List of pure ingredients in each package. Try Cystex (pronounced Siss-tex) at our risk. Put it to a 48-hour test. Money back if you don't soon feel like new, full of pep, sleep well, with pains alleviated. Cystex special Only 57c.

STOP...

Burning Foot Pains Instantly

No longer need you suffer the tortures of sore, aching, burning feet. For Coolene, a new kind of healing foot cream, actually ends all foot pains in 3 seconds—or it doesn't cost you a penny! For all-day foot comfort, try Coolene now. Greaseless, vanishes instantly.

Price, 46c

COOLENE

DELICIOUS FRESH CANDIES

At Popular Prices

50c Planters Salted Peanuts...39c lb.
60c Jordan Almonds .....49c lb.
60c Fralingers Salt Water Taffy .....49c lb.
50c Cream Caramels .....39c lb.
60c Hershey Kisses .....39c lb.
50c Cream Almonds .....33c lb.
60c Scotchmallows .....49c lb.
40c Jelly Drops .....29c lb.
50c Nonpareils .....39c lb.
35c Peters Choc. Bar, ½-lb..25c ½-lb.
50c Delcara Hard Candies, lb., jar 39c
5c Hershey Bars .....3 for 10c
10c Hershey Bars .....2 for 15c
All Chewing Gums....5c—3 for 10c
All 5c Candy Bars.....3 for 10c

Toilet Articles

—Priced Very Low

50c Odorono Deodorant 35c
60c Nonspi 45c
1.00 Pinaud's Lilac 75c
50c Orchard White 45c
60c Neet 40c
50c Mennen's Skin Balm.....45c
$1.00 Danderine Hair Tonic.....58c
25c Cuticura Soap .....3 for 55c
50c Ipana Paste 27c
60c D. & R. Cold Cream 33c
50c Kolynos Dental Cream.....26c
60c Djer-Kiss Face Powder 37c
60c Pond's Cold Cream 34c
50c Noxzema Cream 28c
1.25 Wyeth Sage and Sulphur....72c
25c Woodbury's Soap 15c
50c Molle Shaving Cream.....32c
50c Pebeco Tooth Paste 27c
50c Aqua Velva 31c
50c Palmolive Shampoo 27c
25c Mavis Talc 14c
25c Listerine Tooth Paste 15c
25c Johnson's Baby Talc 13c
25c Packer's Tar Soap 17c
50c Mennen's Shaving Cream 30c
25c Cappi Talc 16c
50c Hinds' Almond Cream 29c

Household Rubber Gloves

Priced At Only 49c Pair

Save your hands in the kitchen, in your garden, while washing dishes and while cleaning house with these strong, pliable rubber gloves. They will prevent your hands from becoming chapped and hardened.

Smile that's it!

35c

REMOVES the DISFIGURING STAINS of Tartar-Nicotine and all other DISCOLORING SUBSTANCES

Use Weekly as an Auxiliar Tooth Cleanser

Preserves the Radiant Smile of Youth

75c Quart Welch's Grape Juice 59c

SUN BURN Relieved in 45 seconds

Know what real relief is. Pyrol relieves, soothes instantly, even the most painful burn ... There's nothing else quite like it. Cooling... turns the fiery red into healthy tan. Easy to apply ... Practically odorless.

PYROL

In the big red tubes 48c

$1.00 Package of 10 Gillette Blades 67c

Home Remedies

At Extreme Cut Prices

50c Phillips' Magnesia.....30c
75c Bellan's 43c
40c Castoria 22c
$1 Ovaltine 71c
$1 Ovoferrin 71c
$1.50 Petrolagar 84c
60c Bromo Seltzer 37c
75c Acidine 48c
60c McCoy's Tablets 41c
$1.25 Veracolate Tablets 94c
35c Sloan's Liniment 20c
85c Jad Salts 50c
60c Pape's Diapepsin 38c
75c Mellin's Food 53c
60c Resinol Ointment 44c
$1.25 Agarol 85c
1.00 Noxzema Cream 56c
1.25 Konjola 89c
1.00 Nujol 56c
1.00 Wampole's Cod Liver.....58c
1.00 Lysol 65c
30c Citrate of Magnesia 20c
1.00 Listerine 63c
75c Baume Bengue 41c
60c Merck's Milk Sugar 38c
75c Glover's Mange 58c
$1.25 Citrocarbonate 88c
75c Dextri Maltose.....47c

HAWTHORNE GOLF BALL

39c

3 For $1.00

The Hawthorne Ball is made for distance and durability. They are unusually lively and have exceptionally tough covers which do not cut easily.

QUALITY-SERVICE AND LOW PRICES NOT ONE DAY but EVERY DAY

Shearer's Service Store

615 LIBERTY AVENUE, PITTSBURGH, PA.

QUANTITY BUYING AND RAPID TURN OVER Permit LOW PRICES

Odd Suites—Odd Pieces—All In The Hands of the "REDUCER"

CLOSING DAYS!

PICKERING'S

- AUGUST SPECIALS! -

Breakfast Room Suites

$19.75 $24.75 $29.75

The Largest Display in Pittsburgh

Forty-seven designs in all colors, single sample suites, all in this close-out class at reduced prices. Now

$19.75 $24.75 $29.75

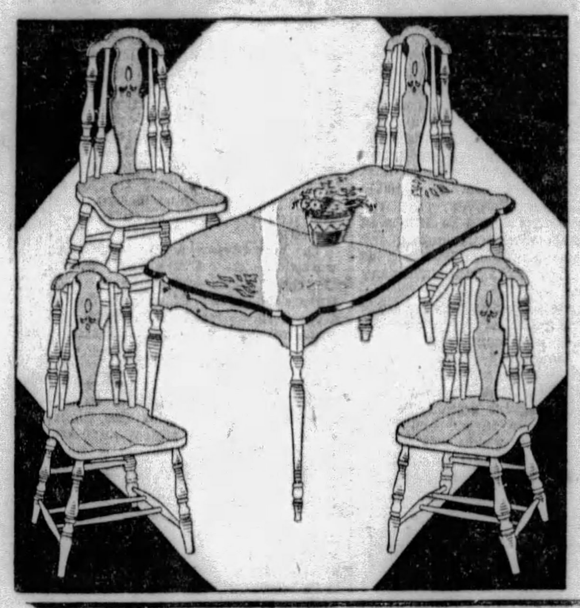

ODD PIECES

For the Breakfast or Dining Room

HANDSOME BUFFETS

Usual price $45.00 to $60.00, at

$29.75

SMALL SIZE BUFFETS

Usual price $35.00 to $45.00, at

$19.75

SERVING TABLES, 3 DESIGNS

All sizes. Usual price $15.00 to $18.00, at

$9.75

EXTENSION TABLES

Five designs. Usual price $40.00 to $60.00, at

$29.75

EXTRA SPECIAL!

Console Cabinets

At Less Than One-Half Price

$9.75

Console cabinets, suitable for many needs, exactly like illustration—37x14. Worth $25.00 to close out at $9.75

REDUCED $200 and $250

Bedroom Suites to

$169.00

Handsome suites, variety of designs, discontinued patterns, walnut veneers, dust proof construction. Prices range from $200.00, $225.00, $250.00, now all reduced to

$169.00

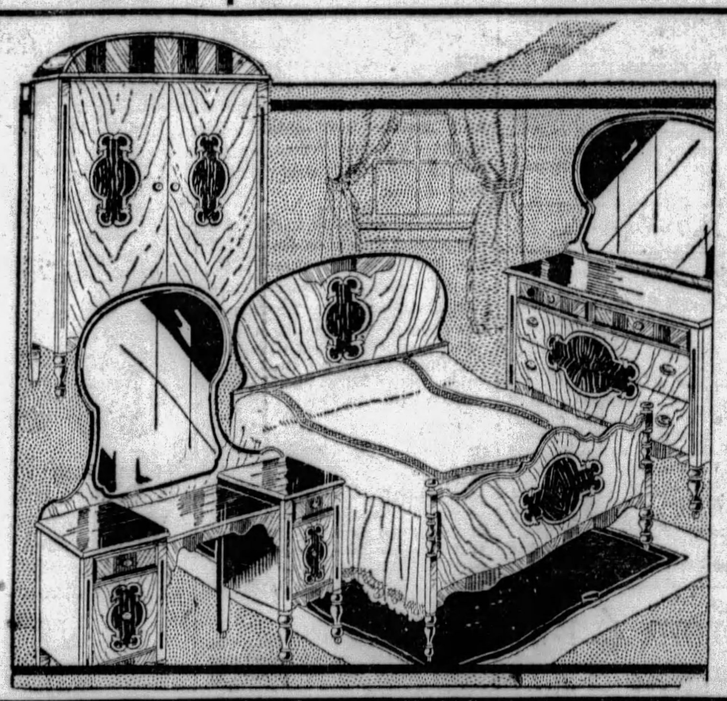

EXTRA BASEMENT SPECIALS

50-Piece Dinner Set and Dish Washer All For $12.95

One Dollar Down and Fifty Cents a Week

$12.00 Dinner Set, Fifty Pieces, Service for Six People.

$6.00 Darlo Dish Washer, All for $12.95.

$6.00 Darlo Dish Washer and $12.00 Fifty-Piece Dinner Set, All for $12.95.

FOUR ARRESTED IN 3 DRY RAIDS

Two clubs, one in the Strip and the other in Bloomfield, and an alleged speakeasy on the North Side were raided by prohibition agents yesterday.

After battering down two doors of a building at 1709 East Ohio street, North Side, the agents reported seizing 384 pints of home brew and large quantities of gin and whisky. The proprietor escaped while the raiders were breaking in, they said.

In a club on the second floor of 1145 Penn avenue, the seizure of eight gallons of whisky and two half-barrels of beer was reported. Peter Sullivan, 52, and John Connors, 36, arrested in the raid, were released on $1,000 bond each.

Three slot machines confiscated in a raid on a club on the second floor of 4701 Liberty avenue, were turned over to county detectives by the agents, the raiders declared.

Nine half-barrels of beer, 30 pints of whisky and several gallons of gin also was seized, and William Contestabile, 36, and Charles Varesse, 31, were arrested, the agents asserted.

Body of Man Found Under Pile of Coal

WEST CHESTER, Pa., Aug. 27. (AP.)—The body of Mike Shieroski, 35, of Phoenixville, an inmate of the Chester County Hospital for the Insane, near Embreeville, was found beneath several tons of coal at the power house at the institution. Physicians said he had been dead about a month. It is believed he had entered the bin to take a nap and while there a car load of coal ws dumped from above, burying him.

Marriage Licenses

Edward C. Kirby ..... Bellevue
Anna E. Grubles ..... Pittsburgh
Arthur A. Coperich ..... McKees Rocks
Milly N. Benak ..... McKees Rocks
Chaarles Overly ..... Pittsburgh
Winifred L. Emerey ..... Pittsburgh
John F. Hoffman ..... Albany, N. Y.
M. M. McCullough ..... Wilmerding
Harry M. Downie ..... McKeesport
Mildred M. Westerberg ..... McKeesport
Henry B. Janikowski ..... Pittsburgh
Barbara Barkovitch ..... Millvale
R. Will Humphreys ..... McKees Rocks
Lillian C. Bardoner ..... Pittsburgh
Guy S. Hyatt ..... Swampscott, Mass.
Mary E. P. Crawford ..... Tarentum
Ross G. Colville ..... Pittsburgh
Margaret A. Bickell ..... Carnegie
Wylie Jackson ..... Pittsburgh
Hattie L. Arthur ..... Pittsburgh
Thomas F. Cronin ..... Pittsburgh
Dolores Kane ..... Pittsburgh
Charles Onderka ..... Pittsburgh
Mary Kindl ..... Pittsburgh
Carl L. Stelter ..... Pittsburgh
Thereas L. Blancke ..... Pittsburgh
Joseph A. Hawk ..... Homestead
Sarah V. McGowan ..... Lincoln Place
Richard O. Fay ..... Duquesne
Gertrude E. Mayo ..... Duquesne
Michael Olenick ..... Beaver Falls
Mary Giran ..... Homeville
William Boldizar ..... Homestead
Mary Ferko ..... Munhall
Peter W. Wentcelovitch ..... Detroit, Mich.
Natalie Cowen ..... Fayette City
Francis George ..... Pittsburgh
Catherine Stinson ..... Pittsburgh
Almos Salmon ..... Pittsburgh
Columbia Johnson ..... Pittsburgh
Eugene P. Rizor ..... Hays
Mamie Beach ..... Pittsburgh
John Killian ..... Pittsburgh
Angeline Barteszewicz ..... Pittsburgh
Mike Klein ..... Carnegie
Vilma Youngker ..... Carnegie
Hubert O. Hoffman ..... Chicago, Ill.
Alice F. Murphy ..... Pittsburgh
John J. McMahon ..... Pittsburgh
Margaret M. Wolford ..... Pittsburgh
Edward C. Frank ..... Dormont
Mary E. McKelvey ..... Dormont
Joe Whitney ..... Pittsburgh
Corrine Muldrow ..... Pittsburgh
John Kelly ..... Pittsburgh
Helen R. Enright ..... Pittsburgh
Lee J. Bauer ..... Millvale
Mary A. Perko ..... Millvale
Frederick Cratsley ..... Coraopolis
Elizabeth Tranter ..... Glen Willard
Sigmund A. Bugay ..... Pittsburgh
Mary Didzelski ..... Pittsburgh
Albert A. Conant ..... McKeesport
Shirley V. Kighlinger ..... McKeesport
Robert D. Orr ..... Mercer
Laura M. West ..... McKeesport
Edward P. Yetsko ..... Gallitzin
Mary H. Pastor ..... Port Vue
Michael J. Walsh ..... Pittsburgh
Julia A. Conroy ..... Pittsburgh
John Jaackuiir ..... Ambridge
Elizabeth Bolizan ..... Homestead
Harry A. Hirsch ..... Brentwood
Wilma M. Hediger ..... Carrick
Harry A. Johnson ..... North Braddock
Mary E. Lowstetter ..... Braddock
Michael R. Yuricek ..... Pittsburgh
Irene M. Roba ..... Pittsburgh
Ralph E. Neeley ..... Pittsburgh
Margaret C. Cunningham ..... Pittsburgh
Charles W. Mast ..... Etna
Clara L. Thomas ..... Etna
Byron C. Lantz ..... Pittsburgh
Anna Felts ..... Pittsburgh

Visit HONOLULU en route to JAPAN-CHINA PHILIPPINES

The Largest and Fastest Ships built for Pacific lanes now serve you to the Pacific Paradise. Sailings from Vancouver.

Book...to Honolulu

Your local agent or C. L. Williams, General Agent, Canadian Pacific, 338 Sixth Ave., Pittsburgh, Pa.

WHITE EMPRESSES of the CANADIAN PACIFIC

RESORTS.

Atlantic City, N. J.

ALBEMARLE
Virginia Ave. nea. Beach and Steel Pier
Bathing from hotel. Running water all rooms
Private baths. Elevator. Excellent table
Rooms with Meals
$4.00 Day Up. 2 Persons $7.00 Day Up
Rooms without Meals
$2.00 Day Up. 2 Persons $5.00 Day Up
Write for special weekly rates. Gable & Devitt

PRINCESS
OCEAN END OF SOUTH CAROLINA AV.
MODERATE RATES. EXCELLENT TABLE
EVERY COMFORT AND CONVENIENCE
Orchestra. Dancing. Fireproof Garage.
BATHING FROM HOTEL
Write Box Z for Booklet & Road Map
26th Year. Paul C. Rosecrans, Owner & Mgr.

Permanent Waves—$7.95
A special price . . . available for only 4 more days! College girls will find it an advantage to have a lovely Charm Shop wave before they leave for school. Balcony.

JOSEPH HORNE CO
THE BEST PLACE TO SHOP AFTER ALL

See the College Room
Five young ladies, representing five different schools, selected all the furnishings for this College Room . . . exactly as they would choose for their own school room. See this room on our Sixth Floor.

Only 4 More Days—August Furniture Sale

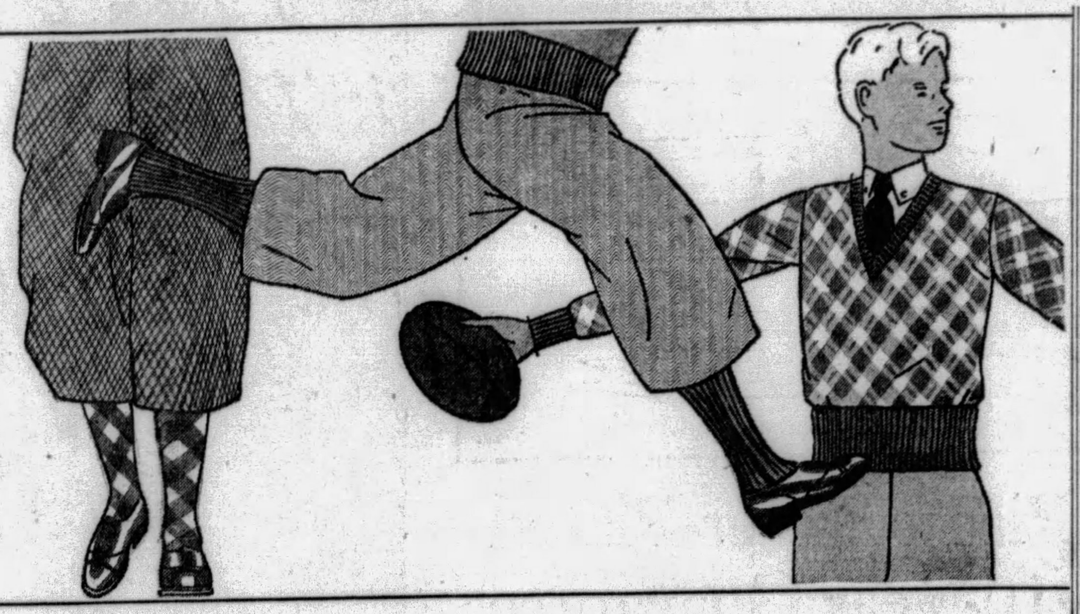

The time has come to take prompt action if you would benefit by the August Sale prices. The few days that are left still give time to select that new chair you need or even to select furniture for an entire house—for there are yet fine assortments.

Sunroom Suites

Charming new suites, alive with color, and modern in line, are offered at August Furniture Sale low prices. They represent the very newest styles in furniture of this kind, and there are a number of different styles.

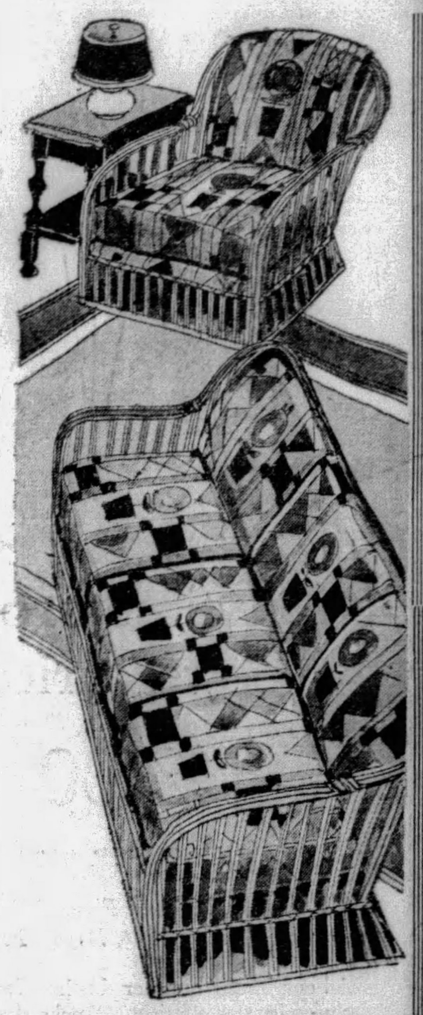

Stick Reed Suite, $125

The suite shown is of stick reed in modern style; in a natural color trimmed with green and red. Cushions are covered in a bright cretonne, and there are back cushions to match. Chair, rocker and settee.

Other Styles

Three-piece fiber suite, with gay cretonne spring cushion, $39.00.

Three-piece suite of reed with high back; in two-tone finish, trimmed in black, $78.00.

Stick reed suite in canary and black, with cushion seat pads and two extra cushions in a gay modernistic canvas; three pieces, $115.00.

Three-piece stick reed suite with double woven arms. In brown, with heavy spring cushions in bright cretonne, $225.00.

Deferred Payments Arranged

...Horne's, Sixth Floor...

A Special Get-Ready-for-School Selling

Boys' Woolen Knickers

$1.95

Sizes 7 to 18 Years

A sale of separate woolen knickers that will meet the demands of the thousands of boys starting back to school next Tuesday. And they're unusually low priced.

Of particularly fine woolen suitings . . . tested in our own laboratories for wool content, washing, shrinkage, and wearing qualities. Well-tailored and cut comfortably full . . . points of strain bar-tacked and seams carefully finished. Wide selection of gray, tan, and brown mixtures, so practical for every day school wear.

And a Companion Sale of

Boys' Pull-Over Sweaters

$2.95

A special purchase of these well-known Braeburn sweaters . . . seldom obtainable at such a price! Crew and V-neck styles . . . jacquard weaves in bold and conservative patterns individual with Braeburn. In rich blends and combinations of colors—some solid colors included. Sizes 26 to 38 . . . for boys as old as 18 years.

...Horne's, Third Floor...

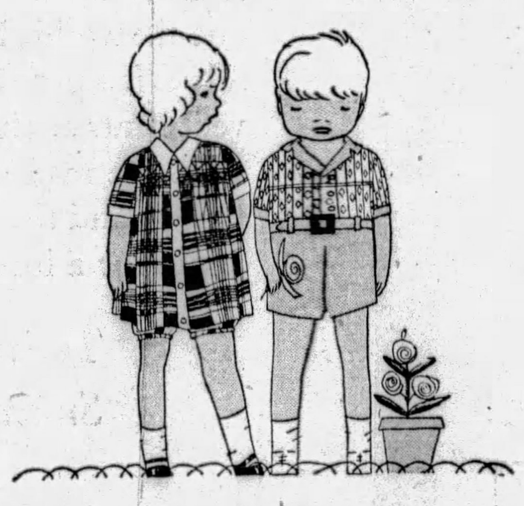

For Well-Dressed Kindergartners—

Fall Wash Suits and Dresses

$1.65 $2.65

Sonny's suit may combine a pair of plain color broadcloth shorts with a white, color-trimmed blouse of linen or broadcloth, at $1.65. Or it may have a striped madras top (like Dad's shirts) with linen or broadcloth shorts, at $2.65. With elbow or long sleeves . . . and various styles of high collars.

Little Girls' Panty Frocks . . . with elbow or long sleeves and collared necks for cooler weather . . . may be of gay cotton prints, at $1.65 . . . or in reasonably heavy broadcloth with fine smocking and embroidery touches at $2.65.

In colorful plaids and darker floral prints so suitable for school. Suits and dresses in sizes 2 to 6 years.

...Horne's, Third Floor...

Tomorrow, at 1:30 P. M.
Official Presentation of the

Edison Award

To Pennsylvania's Representative In the Edison Scholarship Contest

By Mayor Kline

Ivan A. Getting, Pittsburgh High School boy, who was chosen from all the boys of Pennsylvania to represent this state in the nation-wide scholarship contest conducted by the inventor to find a youth who might be trained to carry on his scientific endeavors, will receive an Edison Radio, the personal gift of Thomas A. Edison.

This store, as the Pittsburgh Edison representative, was requested to furnish the instrument and the Hon. Charles H. Kline, Mayor of Pittsburgh, will make the presentation tomorrow afternoon, in the Radio Section, on behalf of Mr. Edison. Bring the boys and girls to see this noteworthy tribute to a local boy whose state and national recognition is a compliment to Pittsburgh's schools and scholars.

...Horne's, Balcony...

Girls' Rayon Pajama Ensembles, $3.85

Three-piece ensembles of rayon . . . in delicate pastel color combinations . . . have floral or conventional applique motifs on both the jacket and blouse . . . in colors to match the borders.

You may choose peach-with-blue, pink-with-deeper pink, coral-with-blue, two-tone tan combination, red-with-tan, or green-with-peach.

...Horne's, Third Floor...

Gray Squirrel

Misses' Fine Coats in the August Fur Sale

$235

And such gray squirrel as it is! Deep-furred, dark gray-blue in tone, the kind which comes from nowhere but Russia.

The coats are of semi-formal type, so that they can serve as both daytime and evening wraps. With deep self collars which can be crushed into neat shape for street wear, and draped luxuriously for evening.

Because gray squirrel is always such a favorite with young women, these coats are to be had in all misses' sizes 14 to 20.

...Horne's, Second Floor...

"Tee and Turf"

Lightweight Ensembles

$25

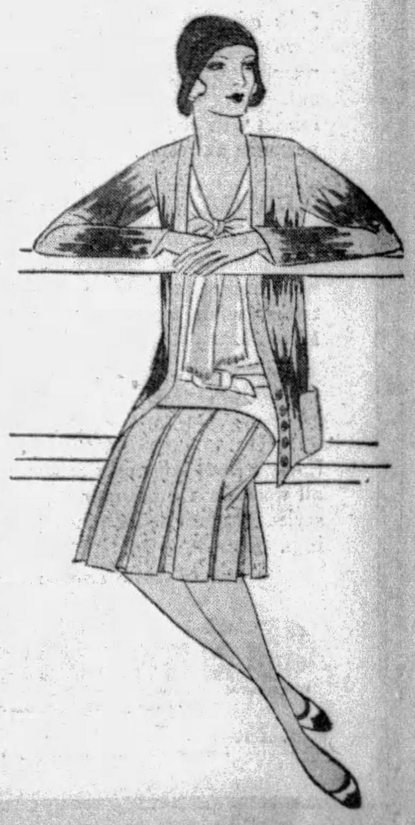

The ensemble pictured, of meshy, novel tweed with glints of warm red and vivid blue threaded through beige, would be quite at home at any early sports meet. So would other "Tee and Turf" costumes of similar fabric, in tan-and-brown, and of covert in purple, blue, green or brown.

Such chic ensembles make up a very special, new Sportswear Shop group. Sizes 14 to 20.

...Horne's, Second Floor...

Daytime Frocks Lower Priced

$3.00

TWO FOR $5.75

Silk Crepes, Plain or Figured Silk Pongee, Shanto-Orient, Rayon Prints

All our better summer daytime frocks are included in this offering. Frocks that originally were marked $5.75 each are two for $5.75 to effect immediate disposal.

A wealth of neat, sleeveless styles in plain summer colors or attractive prints... all washable and easily ironed.

All Sizes 14 to 40 in the Lot, But Not in Every Style.

Gimbels—DAYTIME FROCKS—Second Floor

Choose His School Suit From This Group at

$10.95

Suits of carefully selected, all-wool fabrics. Two pairs of knickers and coats smartly and roomily cut. Neat, smooth tailoring throughout. Suits whose correct fit and good-looking fabrics will add considerably to your boy's appearance at school. Sizes 7 to 16 years.

Youths' Long Trousers, $3.95

Several extra pairs of long trousers will come in very handily for wear with sweaters and will help to save boys' suits. New brown and gray tweeds with correct 20-inch bottoms. Sizes 12 to 20.

Good-Looking Sweaters, $2.95

Every school boy needs at least two. These are all wool, in the popular slip-over, and V neck styles. Dozens of jacquard patterns and colorings. Sizes 28 to 36.

Gimbels—BOYS' SHOP—Fourth Floor

Gimbels

BROAD AVENUE AT SMITHFIELD STREET, PITTSBURGH PHONE ATLANTIC 4400

Daily Owners and Operators Broadcasting Station WJAS

Mail and Telephone Orders Filled While Quantities Last—Phone 44000 From Nearby Points

WEEK OF SALE

Unfolding to Pittsburgh—A Sta

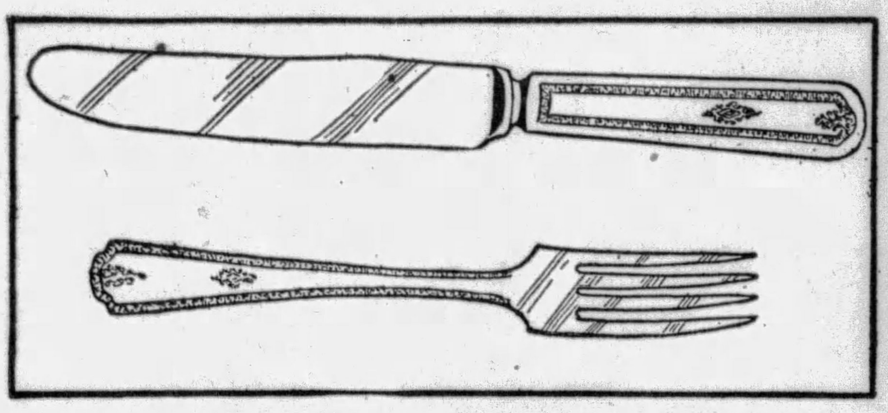

20,000 Pieces Silver-Plated Ware—10-Year Guarantee

12½c

Knives	*Salad Forks*	*Orange Spoons*
Forks	*Butter Spreaders*	*Berry Spoons*
Teaspoons	*Sugar Shells*	*Butter Knives*
Tablespoons		*Dessert Spoons*

All in the graceful Berkley pattern and lovely gray finish. Very inexpensive—yet every piece is backed by a 10-year guarantee.

26-Piece Sets—Complete with Tray.....$3.25
26-Piece Sets—Complete with Stainless Knives, $4.75

Gimbels—SILVERWARE—Street Floor

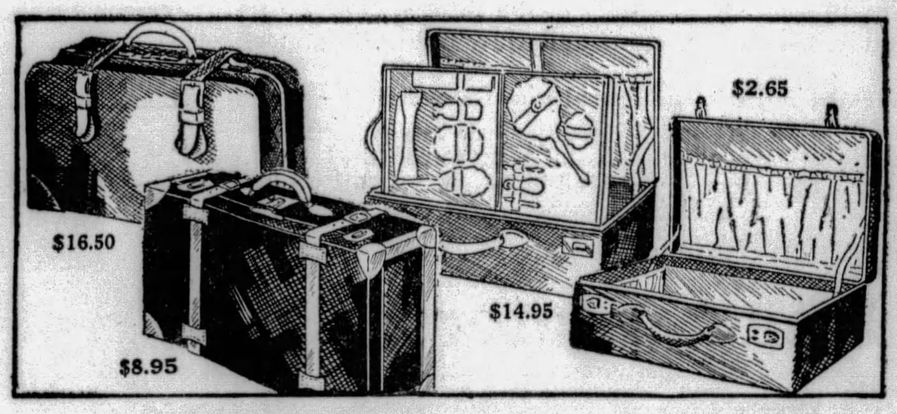

AUGUST SPECIALS IN STURDY SCHOOL LUGGAGE

$22.50 Gladstone Bags

$16.50

Made of top grain selected cowhide. Short straps. Heavy sewed-on corners. Black or brown. 22-in. and 24-in sizes.

$3.50 Week-End Cases

$2.65

A full round edge case of Dupont fabricoid over a wooden frame. Nicely lined. 18 or 12-inch size. Black only.

$12 Cowhide Suit Cases

$8.95

Strongly made cases with straps all around and heavy sewed-on corners. Black or brown in 24-in. and 26-in. sizes.

$20 Fitted Tray Cases

$14.95

Fitted with complete set of toilet articles in a removable tray. In several color combinations. 20-in. and 22-in. sizes.

Gimbels—LUGGAGE—Balcony

Advance Fall Sale Housewares

Electric Grills

$1.00

Handy for light cooking. Guaranteed heating element.

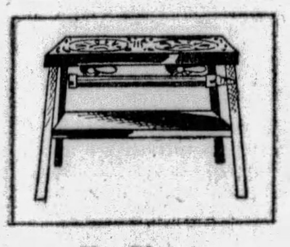

Hot Plates

$3.95

Two-burner low-stand style, strongly constructed.

Step-Ladders

$1.39

6-foot style, of smooth lumber, strongly braced under each step.

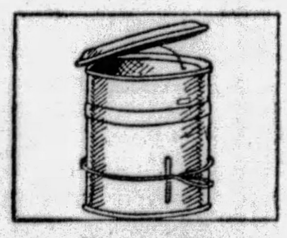

Kitchen Cans

95c

Cover raised by pressing lever with foot. Various colors.

Combinets

$1.29

White enamel, finished with bail handle, cover. 12-qt. size.

3-Qt. Sauce Pots

$1.19

Famous Wear-Ever Aluminum Ware. Strong handle and cover.

Gimbels—HOUSEFURNISHING DEPT.—Seventh Floor

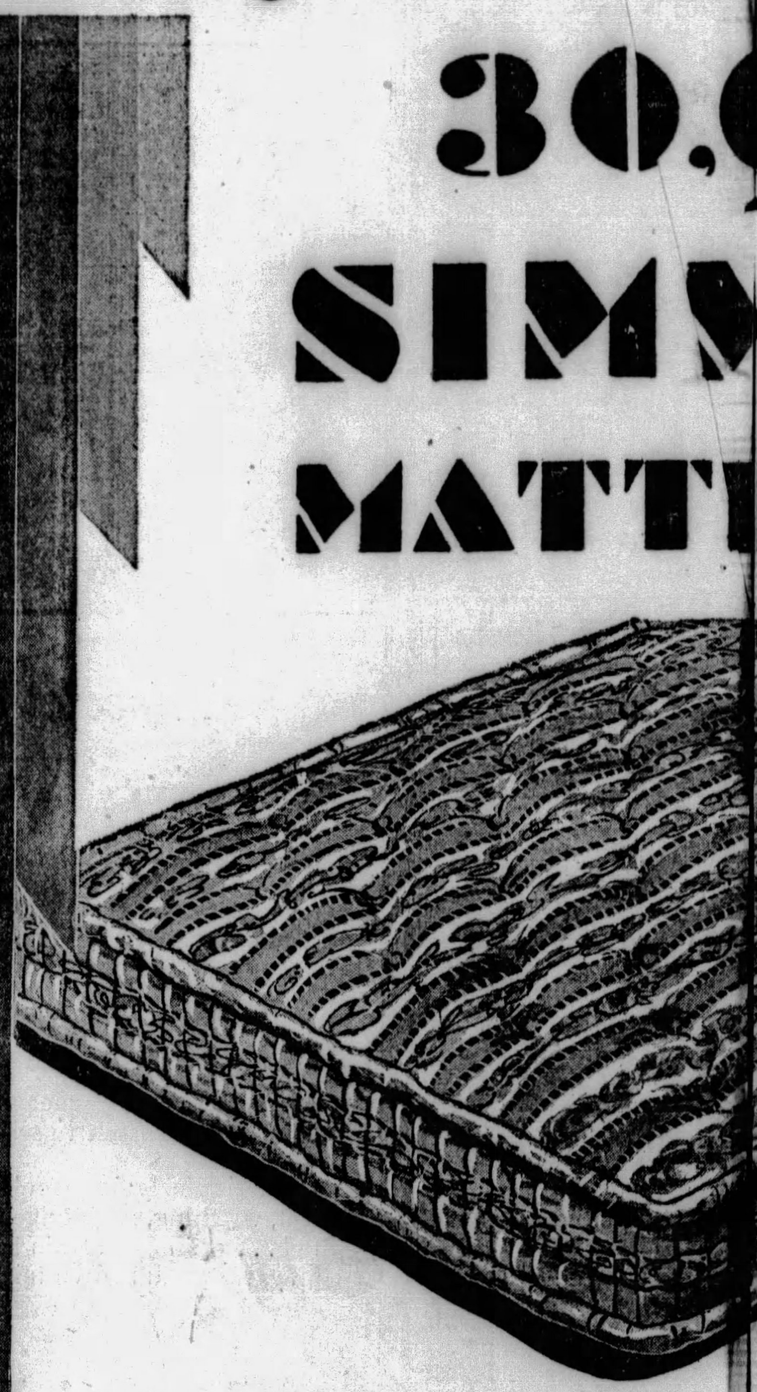

30,0 SIMM MATT

They Are Regul

FOR the first time the Simmons Keno regular price of $19.75 because the G saving. The share of the Pittsburgh st is of standard Simmons quality, the qua out the world. Roll edge, layer cotton felt, selves famous for their delightful coloring vestments at their regular price, these ma In a sale made possible only through th Group and the cooperation of the make again for a long time, if ever.

Twin Bed, Three-Quarter Smartly Modern Patterns

You May Order These

TICKER TALK
of the
Pittsburgh
Post-Gazette
Aug. 21, 1929

"SIMMONS HUGE ORDER

Gimbel Bros. have placed an order with Simmons Company for 30,000 mattresses. This is said to be the largest single order ever placed with a bedding concern."

Sim Elizabeth

$1

Regularly

Included in our purchase other famous Simmons st price. Also of standard S felt with wide roll edge a ered in Dobestry ticki and twin bed sizes in thre terns.

Bedding Dept. Open Tom

Gimbels—BEDDI

ES AT GIMBELS

artling Page in Bedding History

000 MOSS RESSES

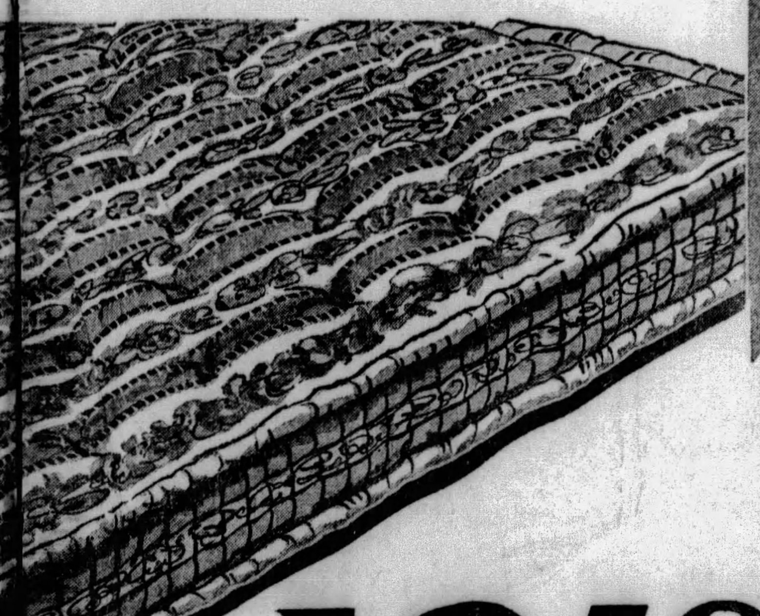

12.50

arly Priced $19.75

ona quality mattress is offered at less than its Gmbel stores bought 30,000 at a remarkable te goes on sale tomorrow. Every mattress ty which has made them famous through- n beautiful 6-ounce Dobestry tickings, them- and sturdy wearing qualities. Splendid in- attresses are a stupendous value at this price. immense purchasing power of the Gimbel An opportunity that is not likely to occur

and Full-Bed Sizes in Three
s of Strong Dobestry Tickings

Mattresses by Mail or Phone.

mmons Mattresses

15.50

riced $27.50

of 30,000 mattresses is this style at a similar reduction of Simmons quality, layer cotton and 2 rows side stitching, cov- kings. Full bed, three-quarter interesting and colorful pat-

PILLOWS
To Match These Mattresses
$2.75 & $3.50 ea.

The $2.75 Pillows of famous Kenosha quality in a selection of Dobestry coverings to match the $12.50 mattresses. 3-pound weight.

The $3.50 Pillows of famous Elizabeth quality in a selection of Dobestry coverings to match the $15.50 mattresses. 3-pound weight.

rrow Night Until 9 P. M.

DEPT.—Ninth Floor

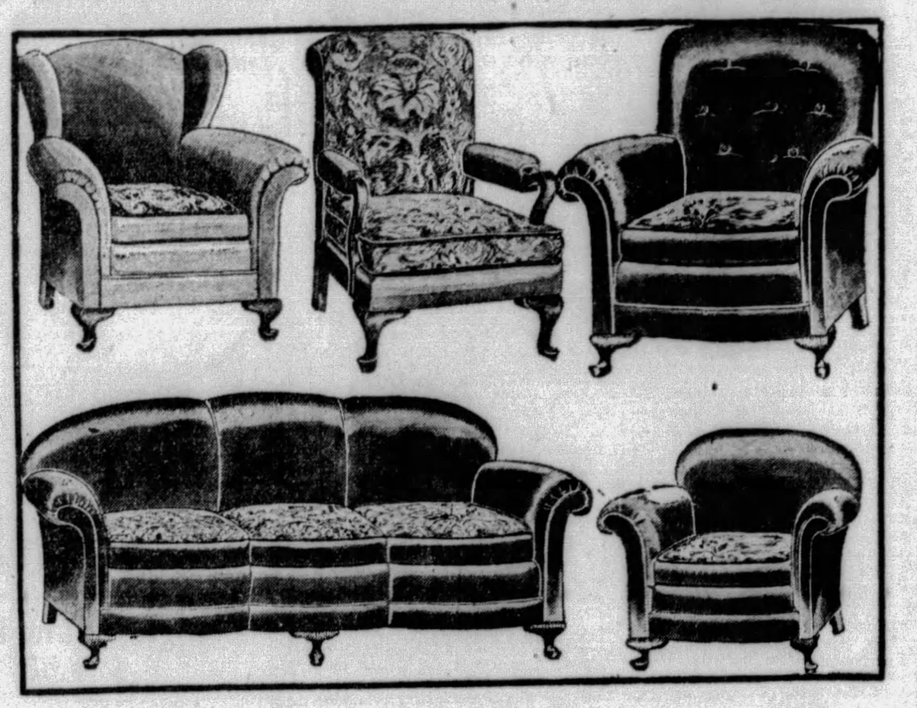

Last Four Days August Furniture Sale

The Furniture Sale's Best Seller!

Davenport and Two Chairs

$139

REGULARLY PRICED $195

A spectacularly popular item from the August Furniture Sale. And no wonder! The construction is of hardwood frames with web bottoms, moss and cotton filled. The coverings, silky mohair in four new shades. The davenport is of the well-liked roll-arm type. Five types of chairs to choose from, wing, button-back, club, Cogswell or a graceful occasional model. And the price, of course, far below what one would expect to pay.

May be purchased in suites of 2, 3, 4, 5 or 6 pieces.
If bought separately, davenport $79, chairs ea. $30.

PURCHASES MAY BE MADE ON OUR DEFERRED PAYMENT PLAN

Tomorrow—the Last Evening the Furniture Dept. Will Be Open During the August Furniture Sale. Shop Until 9 P. M.

Gimbels—FURNITURE DEPT.—Ninth Floor

Good News to Homefurnishers—

Orienta Wilton Rugs

SIZES 8.3x10.6 AND 9x12

$89.50

REGULARLY $150

The famous Orienta line, being closed out by the makers, the Gulbenkian Seamless Rug Co., was obtained entirely by Gimbel stores. $25,000 worth was the share of Gimbels, Pittsburgh. The weave is the finest of Wiltons. The patterns lovely Chinese or Persian effects in all-over designs, corner motifs or border effects. And Pittsburgh shoppers recognized the values. Come in today and see for yourself. Five large and four small sizes to choose from, each at a breath-taking reduction.

The Orienta is the rug chosen at the National Carpet and Rug Exposition as the finest of its kind for presentation to former President Calvin Coolidge.

$150.00 *9x15, Regularly $215.00*	$37.50 *4.6x7.6, Regularly $54*	$10.75 *27x54, Regularly $16*
$150.00 *10.6x12, Regularly $215*	$14.25 *36x63, Regularly $25*	$8.50 *27x36, Regularly $12.50*
$62.50 *6x9, Regularly $97.50*	*Runners of All Sizes, Similarly Priced*	

Gimbels—RUG DEPT.—Eighth Floor

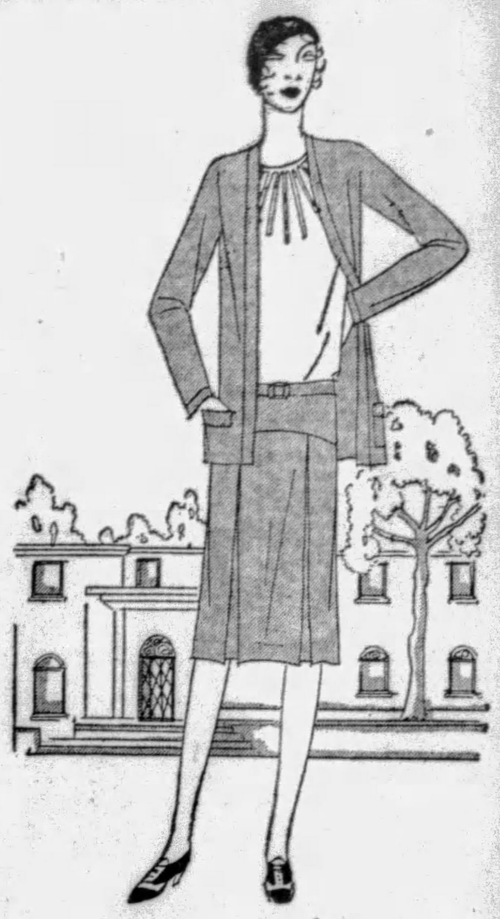

New Jersey Jacket Dresses

$10

School girls and business girls, too, will get quite excited over these new dresses that are so smart and inexpensive. The dress is in one piece, is sleeveless and is belted to give a normal waistline. With straight cardigan jacket.

Brown with Tan Blouse
Brown with Rust Blouse
Green with Tan Blouse
Red with Tan Blouse
Bright Navy with Gray Blouse

SIZES 14 TO 20

Gimbels—SPORTSWEAR SHOP—Third Floor

Hundreds of New Hats for Autumn

$5.00

Velours *Satin* *Soleil*
Rich Velvets *Fine Felts*

Hats that have just been taken from their packings. Plenty of off-the-forehead modes . . . wide variety of matrons' styles . . . hats with deep flares in the back . . . hats for large heads and hats for smooth, clipped heads. In the rich Fall browns, greens, new blues, rust and plenty of black.

Gimbels—MILLINERY SALONS—Second Floor

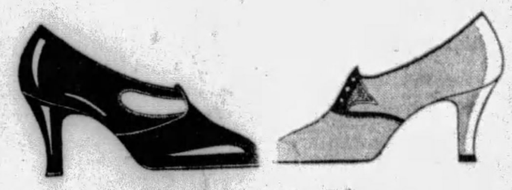

$8.00 Fall Shoes Low-Priced This Week

$5.90

New step-in, gore, T-strap and opera pumps. High or low heel ties. Choice of patent, brown or tan kid, and black kid or calf. All selected from regular stock and marked at this price only for this Week of Sales. Provide for your Autumn and late Summer wants, tomorrow. All sizes in the group, but not in every style.

Gimbels—SHOE SALONS—Second Floor

Gimbels

SIXTH AVENUE AT SMITHFIELD STREET, PITTSBURGH PHONE ATLANTIC 6400

Mail and Telephone Orders Filled While Quantities Last—Phone 44000 From Nearby Points

Critical Opinions of Shows Being Presented on Stage and Screen

DR. DAIGNEAU BUYS FUNERAL WREATH, SMASHES VASE ON STAGE IN PITT

By CLARENCE E. GRUNDISH

ENVIRONMENT is a fickle thing. And queer, too, especially when associated with funeral wreaths. We, of course, have seen such wreaths before—in cemeteries; in florist shops. And what gloomy things we always thought they were. But we've discovered that environment makes a funeral wreath what it is. For example, down on the Pitt stage this week the George Sharp Players display such a wreath during their production, "The Other Man." And you laugh at it—and at the action that goes on around it. Imagine, a funeral wreath being funny!

But then almost everything about this "The Other Man" is funny. It concerns chiefly two men and a woman. Or really we should say three men. But you don't meet the third one. He passes from the photograph altogether, early in the drama—in the prologue to be exact, during one of those off-stage death bed scenes. Incidentally, two big events of the plot occur off-stage. The aforesaid death episode and then a marriage ceremony.

In the prologue we meet Kenneth Daigneau as a doctor, fighting to save the life of a young wife's husband—and falling in love with said wife, Pauline MacLean. Soon come Pauline's hysterical shrieks, sounding from the wings and announcing to the world—at least that portion in and in the vicinity of the Pitt—that husband is no more. So finis comes to the prologue.

TIMES FLITS BY

By the time Act No. 1 arrives, two and one-half years have elapsed and the view is Dr. Daigneau's living room. The young widow appears with her installment payment on the doctor bill and the doctor bursts into a declamation of his love for her. She is shocked. Her thoughts are still with her prologue-dying mate. But doctor is persuasive. He talks her into a marriage with him in name, if not in fact. He runs out for the minister. That gentleman comes, walks across the stage into off-stage oblivion again. And the knot is tied.

Act No. 2 is six months later. It is the anniversary of Husband No. 1's death. The doctor enters. "How do you do," he greets his wife-in-name-only. Flowers come. "For me," beams the wife, as the butler brings them on. "No, for HIS grave," says the doctor. And, oh, what a thoughtful doctor! Enters the above-mentioned funeral wreath. He also has procured it for his predecessor's parking lot.

It develops here that the wife wants to forget her sorrow, to live again, be happy. But Dr. Daigneau can't realize it. She still is in love with sorrow, he thinks.

DIGNITY SHRIEKS

Now looming large is the doctor's friend—none other than Robert Fiske. He appeared first in Act No. 1. He flirted with Pauline then. He goes wild over her now. He makes love to her. He kisses her. She says she loves him.

The doctor finds them together. Is he angry? Not a bit. He's tickled to death. He throws a vase, flowers and all, across the stage. He kicks cushions around. He pinches Wife Pauline's face. "You cute little devil," he says.

But Dr. Daigneau isn't cuckoo. He is just happy, because Friend Fiske has made her forget her sorrow. "Now there is a chance for me to win her love," thinks the doctor, and the act ends with Dignity shrieking as Mr. Daigneau hilariously whirls the wreath, hoop-fashion, from the stage.

When the curtain on Act No. 3 rises, there's Kenneth again, kicking the cushions around. Follows his amusing efforts to win his wife's love and the play ends quite joyously with Dr. Daigneau making a dive for the divan and his wife's arms.

And the finis, in style, rivals one of those Garbo flickers.

"Dainty Dolls" Academy Show

"Dainty Dolls" is the current burlesque show in the Academy. Nita Bernard, blues singer, is starred. Other principals are Charles Goldie, Leonard Kramer, Harry Fields, Arthy Lloyd, Tony Curley, Flo Rich, Beulah Monroe and Julia Fields.

Favorite

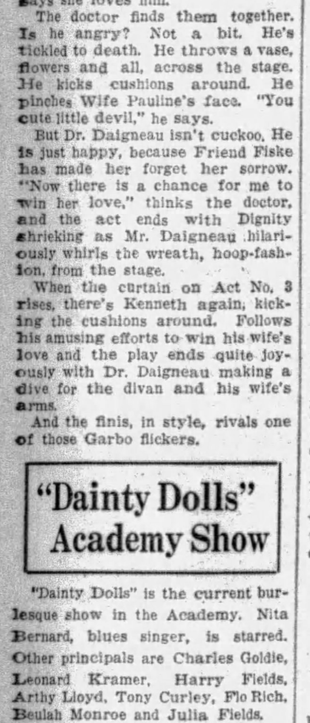

H. B. Warner, one of the favorites of the talking screen, is appearing in "The Argyle Case," Stanley picture.

Busy Heroine

Marian Nixon is busy heroineing in two films here. She's in Al Jolson's "Say It With Songs," in the Grand, and out in the Enright in "In the Headlines."

Grant Withers Enright Star

"In the Headlines," a talk film, with a murder, love, kidnap and mystery, is current in the Enright. Grant Withers is starred. The picture is one of those fast moving yarns of the newspaper world in which Withers emulates an egoustical star reporter and Marian Nixon co-operates as the raw product of a school of journalism.

The drama opens with a double murder. Grant, who is the first to arrive on the scene, decides that a blond must be involved in the mysterious killing and writes his story accordingly. Then follows a series of actions a trifle difficult to follow owing to their rapidity. While in the midst of tracking down the facts of the case, a "copy-yelling" city editor appoints Marian Nixon as Grant's assistant. It's love at first sight and Marian is not long in solving part of the riddle; being kidnaped by the wrongdoers, and finally being saved by the star.

Dick Powell and his Rockets go through a presentation entitled "Arabian Nights." The revue suffered somewhat the opening afternoon when part of the scenery overtaxed its strength and relaxed during the dance masterpiece. Irma Guthoerl and her organ give a unique imitation of a movie a la 1910. It goes over big with those who recall the days when a movie was a nickelodeon and upholstered theater seats were undertaker chairs.

College Story In Harris Film

Lois Moran's blond head is bobbing about on the Harris screen this week in the talkie, "Words and Music." The film also is being seen for three days in the Sheridan Square. It is a college story and, like most of its kind, depicts college life as one whirlpool of singing, swimming parties, beautiful co-eds, pranks and burning collegians, sans the collegiate text books.

The college which Lois and Tom Patricola attend will produce a musical comedy. Tom, who is working his way through the institution, must produce the best act of the comed, in order to win the $1,500 prize and therefore have sufficient money to finish his courses. He selects Lois as his leading lady. From there on complications arise, which, of course, are overcome.

"Belle of Samoa" and "Pals Is Pals" also are offered on the sound screen.

SOBS, SONGS IN JOLSON PICTURE

By GEORGE H. SNYDER

Al Jolson in "Say It With Songs" in the Grand fails to achieve any poses quite the equal of the famous "Sonny Boy" crouch, but he still holds the record as the world's most gymnastic singer. "Say It With Songs" is Jolson in his most sentimental mood and you'll like it—if you like that sort of thing.

There is no more delightful entertainer than Al Jolson in his lighter moments, but after the success of his latest weepies the producers could not resist doing "Sonny Boy" all over again with a few slight changes in the lines.

It is all there—all the old hokum that has brought tears to the eyes of movie audiences since the days of the nickelodeon. There is the young and beautiful wife, rather well played by Marian Nixon, who has wealth dangled before her eyes by the wicked villain. There is the good-natured, but rather weak minded papa, who loves his wife and child, but gets drunk now and then.

WEEPY EPISODES

There is Davey Lee in his new edition of "Sonny Boy," who conveniently steps in front of a truck while running to say "Goodby" to papa. There is the usual mysterious illness that can only be cured by some sudden shock. There is Al Jolson praying at midnight on the Brooklyn Bridge.

There is the great soul whose songs give courage to his fellow inmates in prison. As we remember, Dick Barthelmess pulled that one in better style. There is the father who, after a great struggle, foregoes the joy of feeling the little one's arms about his neck for the welfare of the child.

The songs are quite good. They would be better if Jolson did not repeat them quite so often. "Little Pal" is in Jolson's line and responds excellently to his form of treatment. The other numbers are tuneful, but not quite so appealing.

THE SILVER LINING

As an actor, portraying the sentimental but spineless ex-pugilist who has climbed up the ladder to attain the high estate of a radio announcer, it must be admitted that Jolson does well. It is only when he over-plays the emotional side of his roles that he carries tragedy to the point of being utterly ridiculous.

And, of course, the second edition of "Sonny Boy" gets well. Of course, the weak and foolish husband is reunited with the faithful wife.

It's all old stuff. When you see it you know that you have seen it all before and—you'll probably cry.

Accompanying "Say It With Songs" is an exceptionally amusing comedy cartoon, "Mickey the Mouse." Since the advent of the talkies no sound effects have ever quite equalled the four-footed orchestra in this production. Don't miss the "Anvil Chorus" as played on the tin helmets of enemy soldiers by the heroic Mickey.

FILMLAND.

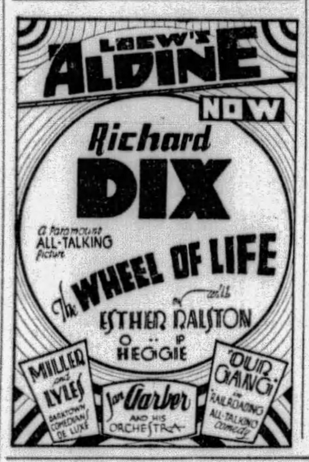

He Kills' Em

Warner Oland takes fiendish delight in killing off his enemies in "The Mysterious Dr. Fu Manchu," Penn photoplay.

Aldine Offers India and Love

Richard Dix's latest all-talking picture, "The Wheel of Life," is revolving in the Aldine. Richard does the English Captain act while Esther Ralston is cast as the Colonel's lady. The play opens in London, quickly jumps to India and ends in a Buddhist temple.

Richard saves his colonel's lady from suicide, falls in love with her, loses her in London, finds her in India and realizes his love in the temple.

Something went wrong with the Vitaphone during part of the temple scene at a performance yesterday, causing the talk to descend to a whisper.

Critics might object to the easy manner in which the Colonel was removed from the picture, leaving the field open to Richard.

Miller and Lyles and the "Madrid Club Entertainers" took over the song and laugh duties in sound screen shorts.

FILMLAND.

FILM SLEUTH ACTIVE IN STANLEY

Thomas Meighan is doing a Sherlock Holmes on the Stanley screen this week. Moreover, he not only solves "The Argyle Case," but he wins the attractive heroine in the end. All of which is pretty good for Thomas, considering he's no romantic youngster any more.

As a picture this "The Argyle Case" perhaps isn't as baffling as the movies had hoped to make it. However, some suspense is there and it is entertaining enough. Incidentally, it is Detective Meighan's first all-talkie. And it can be reported that he is very satisfactory as a talking star. His voice—deep and strong, though not harsh—sounds easy on the ears.

The film story briefly is this: The elder Argyle is murdered one night and suspicion falls on his adopted daughter. A son calls in a private detective to solve the riddle and this is where Meighan comes in. Of course, it's apparent from the start that the pretty Lila Lee, the adopted daughter, couldn't be the murderer.

CLUES AND CLUES

There are clues and clues and clues. Cigar ashes, fingerprints, scraps of paper, counterfeit money and a lady's handkerchief. And Mr. Meighan does some keen deducing. The murderer is brought to justice. But before this the rotund Bert Roach, as a sleuthing understudy, strings dictaphones and telephone wire all over the screen. And thereon hang some comedy moments, as well as the drama's climax.

H. B. Warner, Zasu Pitts and the late Gladys Brockwell are prominent in the cast. As usual, acting laurels in large way go to Mr. Warner.

THE STEPPERS STEP

The Brooke Johns stage revue is titled "Steppin' Out." Johns is much in the foreground with his master of ceremony antics and manages to keep the show moving at an entertaining pace. A young lad, Georgie Traps, comes out with some fancy drum beats and some dance steps. Healy and Clifford also step some peppy steps. The tiny Jeanie Lange leads the Stanley girls, a la speakeasy style, in a production number, titled "Goodby Broadway, Hello Montreal." Arthur Nealy, the singing policeman, and Johns do a combination on the vocalizing. The bill also includes a Bernie Armstrong organlogue, which concerns itself with Al Jolson songs.

AMUSEMENTS.

Shubert's Pitt — Tonite at 8:25 — Mats. Thursday and Saturday
GEORGE SHARP PLAYERS Present
'THE OTHER MAN'
A Refreshingly Novel Farce-Comedy

Go Tonite—The Big Fun Frolic
KENNYWOOD CARNIVAL WEEK
3 Feature Acts—Fireworks
Mardi Gras Dancing
To Whitey Kaufman
Go in Costume Valuable Prizes Awarded Nightly.

ACADEMY — Matinee Daily 2:15 — Evening 8:30
BURLESQUE
A Dazzling Comedy Extravaganza
"DAINTY DOLLS"
MIDNIGHT SHOW EVERY SUNDAY 12:05

HARRIS DIAMOND ST. DOWNTOWN
ALL WEEK—100% DIALOGUE AND TUNES
LOIS MORAN AND TOM PATRICOLA
in "Words & Music"

SHERIDAN SQ. PENN AVE. E. Liberty
MON.—TUES.—WED.
"WORDS & MUSIC"
THURS.—FRI.—SAT.
BUSTER KEATON
IN "SPITE MARRIAGE"

BRUSHTON THEATRE — Today—A 100% Talking Picture—All Star Cast—'The Night Club,' Vitaphone Act & 'The Women From Hell,' a Silent Version

GARDEN All Talking Warner Baxter "BEHIND THAT CURTAIN"
TRIANGLE EAST LIBERTY PHYLLIS HAVER "THE OFFICE SCANDAL"

KENYON 100% TALK | BILLIE DOVE, ROD LA ROCQUE in "THE MAN & THE MOMENT"

America's Foremost Home Furnishers
May-Stern & Co.
914-20 Penn Ave.

AUGUST FURNITURE SALE
4 MORE DAYS

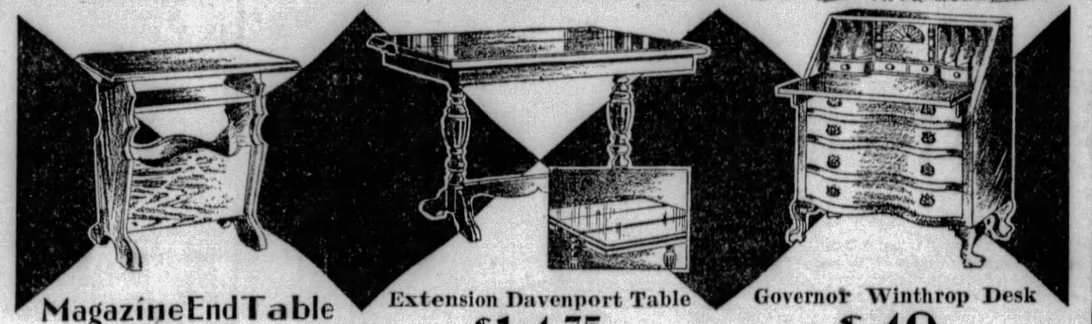

Magazine End Table
$2.98
Convenient, for it has ample space for magazines; an extra shelf for whatever you wish and table top for your current fiction. In rich mahogany finish.

Extension Davenport Table
$14.75
A stylish living room table that when extended makes an ideal small dining table. Mahogany and supported by two pedestal type ornately turned legs.
Only $2 Monthly

Governor Winthrop Desk
$49
Finished in beautiful Mahogany Duco, this desk presents a striking example of fine furniture design. Stylish and finely constructed. Ample drawer and pigeonhole space. Serpentine front and ornately turned legs.
$5 Monthly

3-Piece Bed-Davenport Suite
An Extra Guest Chamber Without Additional Cost to You
$129
Kroehler Made, Loose Cushion Suite
Here is a delightful price surprise for the August Sale—Famous Kroehler Invisible Bedroom that in reality is a well appointed living room. Kroehler standard of inner construction; upholstered in beautiful Jacquard Velour. Bed-Davenport, Club and Wing Chair, with reversible cushions comprise the grouping.
Only $10 Monthly

$50 Trade-In-Allowance

52 WEEKS TO PAY!

Your Choice
Crosley . . . Freshman
Steinite
Freed-Eisemann
Stewart-Warner
All Electric Radio Sets
In a Variety of Cabinets, Priced as Low as
$129.75
Just what you have been wanting for a long time. Here is your opportunity to select just the set you want and save $50 in the bargain.

Your Winter Coal—FREE
Take advantage of pre-season prices! An added inducement to buying stoves NOW—we offer all the coal required for the whole winter's use in a Howard Overdraft Heater—FREE or we will allow you $5 off the purchase price. This represents the cost of the coal required.

Howard Overdraft Heater
$23.75

The ideal coal heater for Pittsburgh's winters. The HOWARD is of special design and patented construction, which enables it to burn any fuel, even the cheapest slag; it holds fire for 48 hours. Pronounced floor warmer and gives twice the heat with half the fuel. At such a low price, it is the greatest stove value in America. Attractively finished and nickel trimmed.
Only $2 Monthly

3-Piece 100% Mohair Suite
An Outstanding Value Of the August Sale
$139
A Luxurious Living Room Suite of Beauty
There can be no question of the merit of the merchandise offered during the last days of the May-Stern August Sale. Here is an outstanding example. Three pieces covered with 100 per cent Mohair, a feature found only in the highest grade furniture; further than that, the inner construction is famous Nachman springs and heavy padding and frames are extremely solid and durable. The luxurious sofa, Club chair and Wing chair make up the group. Reversible cushions.
Only $10 Monthly
A National Thrift Event For Every Home
Each Succeeding Day of the May-Stern August Sale Means More Great Values.

America's Foremost Home Furnishers
May-Stern & Co.
914-20 Penn Ave.

Walter Winchell
On Broadway

This Town of Ours

DOLORES COSTELLO BARRYMORE'S sister Helene, and Pauline Garon's recent husband Lowell Sherman, will be sealed soon . . . Alex Pantages, charged with being girl-crazy, is trying to get Max Steuer to do a Clarence Darrow for him . . . Mrs. Mickey Walker is in Calif getting a sotto voce abrogation . . . The Harry Seymours had the handcuffs melted and Mary Horan will be the new squaw . . . Dolores Del Rio's silent crush is Teddy Joyce, Pittsburgh's Pash Prince . . . The Theater Guild is interested in Claire Luce, former Ziegfeld gel, but she didn't suspect it up to now . . . Phil Rosa, art editor, has shelved Judge for Life . . . Elmer Rice, parent of "Street Scene," has writ a tome which the Neiu Yauker will run serially . . . Rudeh Valleh's mother always puts a hot water bottle in his beddy.

The Bobby Connollys' (Blanche "Followthru" Mixie) anticipate a blessed event . . . E. Cantor, the actor, just signed with an ether group for weekly ½-hours at a terrif wage . . . There will be 63 lassies in "Scandals," 12 of whom will make the Tillers, Hales, Markerts and Raschs look ridiculous . . . Women calling on gentlemen in the swanky Ritz Towers must be escorted . . . Art Samuels has switched from the Nyorker to Herbert Bayard Swope's menagerie . . . Katherine Zimmerman has resigned from the Eveteliy's drameh dept for a 6-month holiday per Dr's orders . . . When a laborer dies on Clarence Mackay's L. I. estate, the widder is given the deceased's salary for the rest of her life; the Postal monarch supports almost 100 in this manner. Bravo!

* * *

ALL RIGHTEE!

THE Timesqueer-Wall Street mob will tell you that Barnsdall A will soon go up wit lipps wit bounds . . . Sufficient herbs to make one qt. absinthe may be obtained in almost any independent drug store for two-bits—chartreuse (jaune) for half a buck . . . John Held, Jr., seeking other glory, is letting his pen rust to write fables for Scribner's, and verse for this and that mag . . . A new "Play Of The Month" idea is being plotted with Louis Wiley of the N. Y. Times on the board . . . The Duchess d'Ayen, listed as Yurrup's best looking woman, is ass't editor of French Vogue . . . John Considine Jr. has broken his engagement to Carmen Pantages because of her mater's and pater's trouble . . . It's a dirty trick, but it's good Hollywood . . . The elevator man at 19 W. 44th says: "All righteel"

* * *

Because of a blaze next door the "Hollywood Revue's" living billboard was stifled on the 4th night . . . A. Woolcott vigorously denies that he is changing the name of his home from "Wits End" to "Do-Drop-Dead" . . . Margalo Gillmore has a cat named Otto Kahn . . . Fred Keats, the Mirrrrrr's racing expert, is a descent of John Keats . . . The Herald Tribune discovers that all female fleas resemble the mother. What marvelous eyesight! . . . Gloria DeVera was secretly welded on Aug. 19 . . . Clifton Webb's real handle is Clifton Raum . . . If you write plays you get a yeah or nope in a week from the Bela Blau, Inc. . . . Mrs. Henry Moscowitz, Al E. Smith's right hand woman, will do her first magazine stuff for the Femme's Home Journal and will deal with British ladies who live by their mitts.

* * *

A PAYING FLICKER

LOUISE GROODY made $40,000 Satdee on her American Can . . . Leo Marsh once quit being a critic because he preferred keeping his friends . . . Peaches Browning is trying to borrow $500,000 until she inherits what "Daddy" must pay . . . A new bank called The Underwriters Trust Co., and heavily bankrolled, will open on John Street next month . . . Edna Purviance gets $250 per week for life from a movie star . . . "The Cock-Eyed World" flicker which cost $500,000 to produce, has paid for itself and some, already . . . Wm. F. Kenny pays $240 weekend for his rooms at the Long Beach Lido Club even while he is in the old country . . . Ely Jacques Kahn will architect the new French Gov't Bldg in N. Y. . . . Henry Ford has an old-fashioned "Chic Sale" in his museum.

* * *

Recommended to diversion seekers: The ditty "It's Unanimous Now" . . . Leonard Hall in the Americamerk . . . Henri Duvernois' "Her Husband" in Vanity Fair . . . Frank Ward O'Malley's lament on B'way in the Nyorker . . . "Dawn Ginsbergh's Revenge" by Perelman, a funny book (Liveright) . . . "If You Believed in Me" (George Olsen) via Victor platter 22065A . . . The chune "Song Of The Nile" . . . The piece by Anonymous in Harper's . . . Du Bose Heyward's "The Half Pint Flask" (Farrar-Rinehart) . . . "There's Something Spanish In Your Eyes" from "Scandals" . . . and, (on a par with Nellie's Hat), the moustache on the desk man at the Ritz Towers.

* * *

MARRIES DRUMMER

GEORGE S. KAUFMAN will not eat butter served to him in the summer unless there's a bit of ice on it . . . Dorothy ("Hold Everything!") Proudlock and the ass's-stage mgr were sealed 3 wks ago . . . Mary May of "The Little Show" is rumored the bride of a man Who Has What It Takes, and Clare Carter of the same troupe, (whose husband was the late Sonny Heins) went and weded an orchestra drummer the other Satdee . . . Fay Bainter returns this wk to Reggie Venable's bed and board . . . Louis Cline of the Liveright group, who is so fussy about his pretty home, had practical jokers recently who brought celluloid bed bugs . . . Patsy O'Day of "Whoopee" and Jack Goldman are cooing . . . Add People You Could Choke: The barber who doesn't tell you you're getting a cold towel.

* * *

The largest Automat will locate at 49th and 5th . . . Stenographers are banding for a 5-day Week. . . Coney Island will also have an Edison Lights Golden Jubilee . . . The N. Y. Real Estate Securities Exchange is being public-relationed by Edward L. Bernays . . . The Jimmy Walker H'dqrtrs in the Lefcourt edifice are donated by Lefcourt who takes a $1500 weekly loss until election which is too one-sided to be interesting . . . They are playing Central States Electric on the Curb . . . You can be pinched for carrying a pistol but not for toting a machine gun . . . Arthur Lloyd, one of the better card magicians, cannot play poker, whist, bridge, pinochle or rummy . . . The reason Lenore Ulric seldom dines out is because she likes to dunk, and doesn't care who knows it. . . . Cholly Chaplin is nearsighted.

WHERE THE $2 GO

MMS. WILLIAM SHAKESPEARE'S second husband was a shoemaker . . . They are calling West 72nd Street "Wilson Avenue—peace at any price" . . . You can get the current SEPost in Paris but it costs 32 cents . . . Frances ("Whoopee") Upton, the most versatile Ziegfeldian, once worked in Wanamaker's, demonstrating ukuleles. . . . Paul Kelly, whose blows killed Dorothy MacKaye's husband, Ray Raymond, is here from San Quentin. . . . Max Lief, author of "Hangover" and Irene Thirer are Gilbert-Gargleing. . . . Jeanne Eagles and Keating, the magician, are That Way. . . . The M. Hellingers (Gladys Glad) will receive on the 31st. . . . Because of the American superstition most two-dollar bills are circulated in Yurrup. . . . Kathleen Millay's book "Against the Wall" dishes t. d. about Vassar. . . . Zoltan Egyved, the only gossip columnist in Budapest, won all the 263 duels (in five years) to which he was challenged, being just as clever at sticking the blade in their hearts as in their backs.

OLAND KILLS AND KILLS IN PENN

By MILDRED FILLMORE

The melodramatics came in good old-fashioned doses on the Penn screen yesterday. And Warner Oland was the gentleman who handed out most of them. As the revengeful Chinese doctor in "The Mysterious Dr. Fu Manchu," an all-talkie, he peered slanted-eyed from behind weird panels and what not—plotting death to many and sundry persons.

Many years ago, it appeared, Oriental Oland's wife and infant son were killed during the Boxer Rebellion. And Oland, holding the leaders of the foreign relief armies responsible, swore to kill them all. And he proved a man of his word. Even after Scotland Yard stepped in—in the person of O. P. Heggie—the wholesale killings continued.

But the cause of romantic-love-interests triumphed in the end, when—just in the nick of space—Hero Neil Hamilton was spared a demise. However, a lot of villainy ran riot before that. And when we say "ran" we mean it. Never in our life, perhaps, have we seen so much scurrying between sliding panels and through trick hallways.

There was one spot where Fu Manchu got the idea that it would be great sport for the hero to be killed by his sweetheart, the heroine, it would be "intriguing," he thought. But the audience thought it was funny, so it laughed.

Say what you will, though, the flicker loomed as an entertaining melodrama. And it was never intended to be anything else. The dialogue registered well and the scenic settings impressed. And in bidding Dr. Fu Manchu goodbye it mightn't be amiss to note the heroine, Jean Arthur. After all the adventure she goes through, she at least deserves a personal mention.

. . . Now for the stage show, "Radio Romance," and flapperdom's boy friend, Teddy Joyce. The show, at yesterday's opener, traveled along at a neat pace and the applause followed fast and, at times, furious. Larry Adler, introduced by Mr. Joyce as a protege of his, was a pretty good showman for a youngster. He played the harmonica and let fly some catchy tunes. He got an elaborate hand. Ross and Edwards dominated the comedy field and tossed wisecracks around carelessly. They were funny. Laura Lane sang a song and Paul and Ferrel displayed some strenuous dance steps. A group of Dave Gould Girls contributed to the bill. As an added attraction, Mr. Joyce introduced a saxophone playing friend—we missed his name—and the two of them did a number together, Teddy playing the violin and the friend tooting the saxophone.

And just a word or two more—for those interested in what the well dressed master-of-ceremonies are wearing. Mr. Joyce appeared in a light gray suit. His tie was green. His shoes were black.

ROSENBAUM'S

(Frame Illustrated, $6.00 Up)

Good Eyesight

is a wonderful gift; poor vision, a misfortune. If your eyes bother you, consult our optometrist. A real examination. Medical attention advised if necessary.

Two-sight, ground-in lenses $8.50

Complete glasses, as low as $3.00

F. J. Finley, Optometrist.

Liberty Ave. Balcony.

Four More Days to Buy August Sale Furniture
Department Open Every Evening This Week Until 9

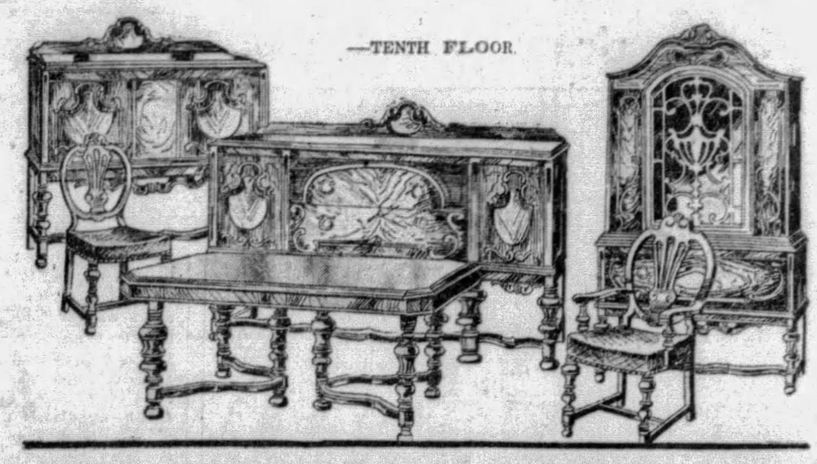

—TENTH FLOOR.

Come in Tonight—Use Liberty Avenue Entrance

Special! This Handsome 10-Pc. Dining Room Suite

No Dining Room Value in the City Can Compare to This Suite in Value, Workmanship for the Price

$289

Made of finely matched veneers. Oak interiors. Mohair seat covers in three colors. 66-inch buffet. 8-piece suite, $210.25. 9 pieces, $264.25.

Make a Moderate Down Payment—Pay Balance by Budget

STORE OPEN DAILY IN AUGUST UNTIL 5 P. M.—SATURDAY INCLUDED

A Rosenbaum Charge Account is a convenience you may enjoy.

ROSENBAUM'S

SIXTH, LIBERTY, PENN. "THE STORE AHEAD" ATLANTIC 4500

Telephone Dorothy Dean when unable to shop in person.

Pretty Cotton Prints For School Wear

Frocks That Tub Well —Sizes 7 to 14

$1.95—$2.95

Such new touches as leather belts, hand-embroidered collars and cuffs, bright piping, novel pleating enhance every model. Straightline, belted and tuck-in styles, with new waist and skirt, as pictured. In gingham, broadcloth and chambray that tub beautifully.

—SEVENTH FLOOR.

Boys' All-Wool Suits For School

Snappy New Fall Models —Splendid Values at

$12.45

Single and double-breasted styles in the smart new Fall shades, including tan and grey mixtures, also navy blue. Peak and notch lapel. Sizes 6 to 16 years.

BOYS' $2.45 TO $3.45 NEW FALL KNICKERS of wool and corduroy; golf style or with elastic cuffs and belt. Special, **$1.79.**

—SECOND FLOOR.

She Will Need a New Hat for School

Felts, Velvets for the Young Girl

$3.95

The younger girl has her own particular millinery styles, too. Fashion bends toward her the smart, well-wearing felts and velours that can be worn to school as well as for dress. She patterns after her sister in brimless, off-the-face models.

Beiges *Browns*
Blues *Blacks*
Greens

Other Felts at $2.95

—MILLINERY, FIFTH FLOOR.

'Buster Brown' School Shoes for Girls

A Patent Leather Answers a School Need

$4.00

A trim, little patent leather with center strap is the growing girl's favorite. It is attractively trimmed in lizard. Rubber heel. A health shoe usually means a prim, sturdy shoe, but this is a dainty slipper. Sizes 11½ to 2. Same shoe, size 8½-11, $3.50.

—ROSENBAUM'S, THIRD FLOOR.

"Pin-Money" Dresses in A Specialized Price Shop

Where the New Is Always Offered First— Complete Assortments and Sizes

Jacket Ensembles *Eton Ensembles*
Satin Dresses *Canton Dresses*
Travel Crepes *Tweed Crepes*

$14.75

In Black, Wine, Brown, Navy and Independence Blue.

Whatever is new for Fall is here at a very moderate price! Back-to-school dresses for the college girl, business dresses, afternoon dresses, traveling dresses!

All sizes for women, misses, little women, larger women.

—ROSENBAUM'S, SIXTH FLOOR.

AUGUST SALE OF FURS

Four More Days to Choose Your Fur Coat

Tomorrow's Feature—a Group of Better Coats at the Remarkably Low Price of

$385

Caracul Coats *Plucked Otter Coats*
Beaver Coats *Ocelot Coats*
Raccoon Coats *Jap Weasel Coats*
Natural Squirrel Coats *American Broadtail Coats*
Hudson Seal (dyed muskrat) Coats

A 25% Deposit Will Hold Your Coat for Later Delivery

—ROSENBAUM'S, FURS, FIFTH FLOOR.

A Chic New Turban Is Smart for Fall

The Clever Adaptable Mode

$10.00

Gay Fall Millinery shows a diversity of smart styles with the head-hugging turban and its sharp dip on either side. The turban, with its new soft contours, has caused a sensation with the eastern women. And its undeniable chic is augmented with its cleverly manipulated bow.

New, too, are the Kit Angora and Chenille combinations, velvets, and vis-a-vis models. In the newest of autumn's correct colors.

PITTSBURGH'S FOREMOST MILLINERS, FIFTH FLOOR

Clever New Fall Fashions In "Miss In-Between's" Shop

Where Miss 11 to 17 Assumes a Rightful Niche

$16.50

With the contagious enthusiasm of youth, Miss In-Between applauds this effort to meet her personal, individual needs.

Dresses fashioned to lend youthful sophistication to the lines of her figure. In short, the type of frock she has somehow never been able to find.

Travel Crepes
Covert Cloths
Tweeds
Flat Crepes
Satins
Transparent Velvets

Suits
Dresses
Bolero Effects
Velvet-Crepe Combinations

—ROSENBAUM'S, SIXTH FLOOR.

King George's War Record.

KING GEORGE'S war record includes 451 inspections, 200 visits to munition works, 320 hospital inspections, and the bestowal of 50,669 decorations. To carry out these and other duties His Majesty traveled 50,000 miles.

Magazine Page

Nottingham's "Big Ben."

THE sound range of London's "Big Ben" is expected to be equalled, if not exceeded, by Nottingham's new Exchange clock. The bell will weigh 10 tons and will be struck by a hammer weighing 500 pounds.

THE SECRET OF BEAUTY

Drawn by Dorothy Flack

BEAUTY shops are the most fascinating, mysterious places in the world. If Ponce de Leon were alive today he wouldn't have to start a world search for the Fountain of Youth. All he'd have to do would be walk down any street in the world, enter a beauty shop, and, presto! There'd be the secrets of youth and beauty unfolded before his wondering eyes.

But I wonder how many of the girls and women who depend solely on beauty experts to keep their loveliness ever stop to think that the realest, truest beauty of all isn't that which covers the surface! If they'd only cultivate a beauty of heart and soul and mind, it would show so plainly on their faces and in their conversation and shine through their eyes that they'd never need any beauty treatments.

Wonderful music, poetry, the beauties of nature, the laugh of a child—if these things would but impress themselves on the inner self, then there would result the truest beauty of all. I've seen the plainest featured woman in the world who was a raving beauty—simply because she cultivated her soul, and its beauty shone forth for all to see and admire and they forgot her plain features.

Cultivate the inner You! The outer is what you have inherited and doesn't always last. Beauty of face fades, but beauty of soul lasts.

CORRECT MANNERS

By MRS. CORNELIUS BEECKMAN

The Host Decides

DEAR MRS. BEECKMAN:

We have been invited to dinner many times, and this question has always been on my mind. If your husband happens to be served first, is it correct for him to pass the food to his wife, and then have it passed from one to another, or is it proper to serve it to those around him and across and to his wife last? Also should he serve himself first?

MRS. A. F.

THIS question is not so much settled by the guests who are being served as it is by the one who is serving. He should mention, as the plate is passed, for whom it is intended. If the serving is done at table, as in the case that you suggest, the person serving, after the food has been placed on the plate, will (or should), say, as he passes the plate, "This is for Mrs. Mallory," or "Mary, this is for you," or, "Alice, will you keep this, please," or "Jack, will you please pass this to Jane?"

The women at the table should be served first, and with due and gracious regard to the sequence in which they are served—the woman guest of honor first; next, the woman next to be honored, because of distinction or age, or both; and following this, in the sequence that the host knows will fulfill the laws of good taste. Then the men at table are served, also in a sequence that will, on thought, suggest itself to the server as a gracious and sensible one.

If, however, the host does not realize that this social duty devolves on him, then the guests are left to settle it. In this case, if the plate is passed to a gentleman before a lady, the gentleman would at once pass it to a lady, the one that is suggested, as I said above, by her distinction or age. For example, the young daughter of the family would, naturally, not be served before her grandmother or her aunt, or a woman guest.

Rising When Introduced

DEAR MRS. BEECKMAN:

When presented to a gentleman or lady when they enter the room, it is polite to stand up and shake hands with them, or remain seated and acknowledge the presentation?

2—When eating frogs' legs is it polite to pick them up with your fingers?

3—Should you eat your salad with the regular course of dinner or after?

L. M. C.

WHEN a gentleman is presented to a lady, the lady does not rise. She may when she is introduced to another woman, but she need not, if the woman is younger than she is or of approximately the same age.

2—No. They are eaten with a fork. And thus the fingers are not soiled.

3—As you wish. Usually now the salad is served as a separate course, after the roast course. Sometimes the salad is served first, as a sort of appetizer.

(Copyright, 1929, Premier Syndicate, Inc.)

Love's Awakening

A Continuation of Love's Embers

By ADELE GARRISON

Family Tries to Untangle Mystery of Intruder

I DID not know at first why I had come to the defense of Charles Owen—if my comment concerning him could be called a defense. Then as I looked at Lillian's slowly whitening face, I realized why I had told Harry Underwood that I did not believe the man was capable of murder. Marion was rooming at school with Carolyn Brixton, to whom Charles Owen was a beloved "Uncle Charlie." The very thought of having her darling even thus remotely connected with a potential murderer was, I knew, appalling to her, and I had hastened to voice the real opinion I had formed of the man whom Prince Georges had intimidated.

"You really think that, Madge?" Lillian asked.

"Yes, and I have another great thought," I said, looking at her significantly. "I don't believe we shall hear anything of Mr. Owen for many days to come.

"You think, don't you"—I turned to her husband—"that it was Owen who supplied the information of Prince Georges' whereabouts to these plotters against his life?"

"Nary a doubt in the world," he said. "And if he's the caliber you think him, he's hundreds of miles away from here at this minute with an alibi a yard long, provided Georges ever thinks to check him up. And you're right, I'm sure, about his staying under cover. He has another name and personality to fit in some distant city about now."

Over Lillian's bent head he tipped an infinitesimal wink at me, and I saw that he comprehended the attempt I was making to assuage her fears for Marion. The next instant Lillian raised her head and looked at us with the color coming back into her cheeks.

"You don't know how you've comforted me," she said. "I know I'm the most foolish mother on earth, but when you spoke of that man in connection with this attempt on Mary's life, I had a mental picture of Marion in her room at school, and somebody looking in, with murder in his heart—"

She broke off abruptly as her husband strode over to her and putting a big hand on her shoulder shook her gently.

"Look here, old lady," he said roughly, "you're getting a bit hysterical. Come down to cases. Even the most brutal of murderers — and we've agreed Owen doesn't belong to that particular breed—always spares his own, and his beloved niece is Marion's roommate. Besides, Marion isn't a potential queen of a conspiracy-ridden country—not unless you have some royal ancestry hidden up your sleeve that you've never told me about. How about it? Was your father one of the kings of Ireland or something like that?

Lillian smiled faintly up at him, and I know that he had struck the right note with her.

"All right," she said. "I'm out from under the gas now and ready to get the dope straightened out on this. Do you mean that the man who tried to get into Mary's room was not a burglar, but somebody making an attempt upon her life?"

Mr. Underwood laughed indulgently.

"You're not up to your usual gait, old dear," he said. "Think a minute. Have we anything in this house worth an honest-to-God burglar's taking the risk of being shot or caught? Even if we had, the house is too alive at all hours, there are always lights, everybody knows there are several men here. Nay, nay, Pauline. Yeggmen are cagey birds. I'd know this guy outside Mary's window was aiming to kill her if I hadn't recognized his description."

"Who is he?" Lillian asked, and in the next breath added: "You mean about Mary?"

"Please, put your very lucid questions one at a time," Mr. Underwood retorted. "But I'll save you the trouble. I'll answer them that way. Yes, dear heart, I do recognize the gentleman with the scar on his face like a comma. It's a little brand given him by a certain secret society as a punishment for some little breach of discipline. I leave to your vivid imagination what the playful boys would have done if he'd broken faith or something like that. But then the members of Kenellos aren't white-spatted sheiks."

"Kenellos!" I echoed.

Mr. Underwood looked at me.

"What do you know about Kenellos?" he asked sharply.

"I should have included that in my story," I said. "Prince Georges told me that if ever I needed any weapon against Mr. Owen to say 'Kenellos' to him."

(Copyright, 1929, Newspaper Feature Service, Inc.)

Tomorrow's Horoscope

Wednesday, August 28.

THIS day, according to the dominant influence of Uranus, the whirlwind orb among the planets, will be notable for its high lights. There may be a tremendous stirring up of affairs, and in directions little expected and of radical and far-reaching results. The sustaining aspects assure a successful and gratifying culmination to the highest aims, with progress and financial increase.

Those whose birthday it is may anticipate a year of important and radical change of a sudden nature, but attended by fulfillment of the highest hopes and wishes, with increase of wealth, preferment or promotion and a happy and propitious readjustment of the affairs.

A child born on this day is most favorably endowed with insight, genius and ambitions for large affairs in life. It is likely to attain the limelight in public affairs or reach high goals otherwise.

Life's great objective, the pinnacle of hope, the ultimate desire, the good to which all endeavor leads, is understanding—Percy A. Hill.

How to Keep Well

By DR. ROYAL S. COPELAND

Build for Health in the Child's Infancy.

DID you read about the generous gifts made several weeks ago by Senator Couzens, of Michigan, and by Mr. August Heckscher? Both these philanthropists are impressed with the idea that child life must be protected. They have backed their convictions by gifts aggregating fourteen millions of dollars.

DR. COPELAND

I have known both these men for many years. I am proud of what they have done for humanity.

In announcing his gift, Mr. Heckscher recited what he regards as the crying needs of the great cities. Let me tell you what Mr. Heckscher said about these needs, using his own language:

"As I see them they are these, and probably in the order named:

"Day nurseries, to enable a mother to go to work freed from the obsession that her child may be harmed.

"Dental clinics; for the parent cannot always afford the cost of the work, and the child dreads the pain of adequate dental surgery, which is thus neglected.

"Playgrounds, be they ever so modest—but locally available for the smaller children.

"Summer camps, to afford both mothers and children an outing when the heat of the city becomes intolerable."

I have no doubt that these conclusions are logical. I am sure that what he says about enabling a mother to work without the fear her child may suffer sudden sickness is well founded.

I wish I had it in my power to impress upon the mothers of young children how necessary it is to have exact information. It is unwise to trust chance. Many a baby suffers from undernourishment and many a child of preschool age is weak and puny because something is wrong with its care. The feeding, or some matter relating to its hygiene, is not as it should be. The better informed a mother is, the more likely it is the child will reach maturity in full vigor and physical perfection.

Answers to Health Queries

L. D. Q.—How can I gain weight?

2—How can I get rid of pimples?

A.—Proper dieting and deep breathing is the secret. You should eat nourishing foods and have plenty of sleep and rest. A good tonic is often beneficial.

2.—Correct the diet, by cutting down on sugar, starches and coffee. Eat simple food. Avoid constipation.

* * *

J. F. Q.—What do you advise for discharging ears?

A.—This condition should have the attention of an ear specialist.

(Copyright, 1929, Newspaper Feature Service, Inc.)

Meditations of a Wife

By HELEN ROWLAND

The Sweet and Low Down

MANY a girl, who is too fastidious to wear a borrowed hat, thinks it rather chic to borrow some other woman's husband for a tete-a-tete luncheon.

* * *

Why do they call it "Home" in a baseball game, when all the men seem in such a hurry to get there?

* * *

Men used to find a widow fascinating, because she was so much more worldly-wise than a young girl; now they find her fascinating because, beside the average debutante, she is so naive and refreshingly unsophisticated.

HELEN ROWLAND

* * *

There is probably nobody on earth quite so humbly grateful as a brilliantly brainy woman, who discovers that a man loves her for the dimple in her chin or the shape of her ankles.

* * *

The chief trouble with the merely ornamental wife, is that she has so much time to talk about her troubles and cultivate her complexes.

* * *

The average woman spends half her life in getting a man to the altar—and the other half in getting him to the dinner table.

* * *

Sometimes a girl marries a man just because she thinks he is too attractive to be left around loose for a lot of other women to "spoil."

* * *

It is amazing how much money a man, who "can't afford to marry" the right girl, can find to squander on the other kind.

* * *

Somehow a man never becomes so cynical that he won't believe any sweet, young thing, who tells him that she loves him, in spite of his bald spot, his avoirdupois—and all his money.

* * *

Sometimes a woman clings to her husband merely because he is all in the world that stands between her and the boredom of dining alone.

(Copyright, 1929, King Features Syndicate, Inc.)

Household Hints

Before polishing your stove go over it with vinegar, which will remove all grease and make an excellent base for polish.

To preserve apples smear a thin film of glycerine over them before storing. Leave a space between each to prevent rotting.

Brass bedsteads should not be polished with metal polish. Wash the brass parts with soap and water and then rub with a dry cloth.

Try stitching a small piece of velvet around heel of shoe, or gum a small piece down firmly. It is wonderful how this little "dodge" prevents holes in heels of stockings.

At least once a week and at night, sprinkle the sink with chloride of lime. In the morning scrub the sink with a long handled brush and pour boiling water down. The chloride of lime removes all grease, both from the sink and the pipe.

Stenographer Tells How She Got New "Pep"; Gained 15 Pounds

Build up Weight Easily in Few Weeks with New IRONIZED YEAST —or Pay Nothing

"I weighed only 101 pounds when I started to take IRONIZED YEAST. Am taking my second bottle and have gained 15 lbs. I can eat more and am never tired now." —Mrs. Bessie Opas, Chicago, Ill.

Letter after letter tells this same wonderful story; 5 to 15 pounds gained in a few weeks. Bony limbs rounded. Blemished skin cleared. New strength and energy gained.

The Secret of a Rounded Form

IRONIZED YEAST is *two tonics in one.* Weight-building YEAST and 2 kinds of blood-enriching IRON. The Yeast is Violet Rayed to increase weight-building values. We concentrate it so that 12 SACKS of raw, live YEAST make only 1/2 SACK of the concentrate which goes into IRONIZED YEAST. You can easily see why each small tablet of this new IRONIZED YEAST gives you such quick, EXTRA, weight-building results through this 24-to-1 concentration.

Only when Yeast is *Ironized* is it most effective; for blood-enriching Iron is needed to bring out the weight-building, strengthening values of Yeast. Pleasant tablets. No "yeasty" taste. No gas or bloating.

Amazing Numbers of Pennsylvanians Write Letters Like These!

What IRONIZED YEAST has done for all these folks it should certainly do for you. Take advantage of our generous trial offer. If not delighted, get your money back.

Gains 10 Lbs. in 1 Month.

"Gained 10 lbs. in 1 month taking IRONIZED YEAST. Skin blotches all gone."—Mary Mader, Pittsburgh, Pa.

Gains 10 Lbs. in 3 Weeks.

"Was thin and wanted to gain weight. Tried IRONIZED YEAST. Gained 10 lbs. in 3 weeks."—Michael Sherman, Allentown, Pa.

(Above) Mrs. Bessie Opas

Change Ugly Hollows for Attractive Curves

Try It on Money-Back Offer

Go to any druggist today. Get a full size treatment of IRONIZED YEAST. If, after this generous trial, you are not delighted, *get your money back*—from the druggist or from the manufacturer.

CAMPBELLS'

"The People's Store"

327-333 Fifth Ave.—320-322 Oliver Ave.

During August Open Daily Till 5 P. M.

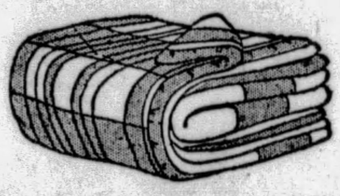

The August Blanket Sale Closes This Week

A good reason why housewives should be eager to supply Fall bedding needs at once. Compare prices—examine the quality—we know you'll appreciate the values.

Extra Large Wool Mixed Blankets

72x84 Inches 4.98 Pr.

Thick and warm, but soft and fluffy in finish. In large block plaids and striped borders. Wide sateen binding to match color. Blue, gold, rose, tan, gray and green.

100% All-Wool $8.50 Blankets 6.49 Pr.

Size 66x80 inches. Country woven, scoured and shrunk. Finished with wide sateen binding. Clean cut block plaids in rose, green, blue, gold and helio.

Single Wool Blankets—

Warp and filling pure wool. Size 66x80 inches. Solid colors of red, rose, tan, green, gray and blue. Finished with sateen binding to match blanket. Each 4.69

Well Worth Your Seeing!

50 Superfine New Axminster 9x12 Rugs

Go On Sale Wednesday at Only

49.00

Rugs that are styled right, colored right and of a quality that assures the right wear. Suitable for all rooms. More quality Axminster rugs are sold than all other grades combined, because Axminsters combine unusual beauty and resistance to wear. Here is an unusual opportunity to buy a real high-class rug at a very moderate price.

Armstrong's Accolac Inlaid Linoleum

With the finish that is easily kept clean. All new face patterns—Marble, Tile, Blocks. Greens, black, gray and many other wanted style combinations. Square yard 1.15

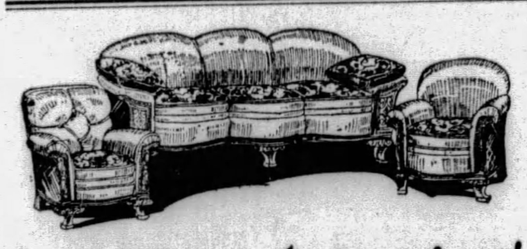

Luxurious Appearing! Restful and Lasting!

—Yet the August Sale Presents Them at the Lowest Price in Many a Day!

$325 Living Room Suites, Less 15% 276.25

Mahogany Frame! Mohair Upholstered!

A furniture value that outdistances all others! Here's a suite fit to grace any home. The three pieces have solid mahogany frames—pillow-arm davenport, button-back chair and club chair. Choice quality of mohair is used, with frieze on the reverse side of cushions. Full webbing platform and base.

$184 Bedroom Suites—

Four pieces. Walnut veneer with gumwood combination. Included are a 48-inch dresser, full-size bed, vanity and chest. A most unusual value even at the regular price. Less the August 15% 156.40

$175 Dining Room Suites—

Beautiful Burl Walnut with Maple trimming. The ten pieces include a 66-inch buffet, china, console server, platform table and chairs upholstered with Jacquard velour. Less the August 15% 148.75

Opaque Window Shades

Wanted plain colors. Perfect quality. Also seconds of duplex oil opaque shades in green and white. 36 inches wide by 6 feet. Mounted on guaranted rollers. Complete with fixtures.... 55c

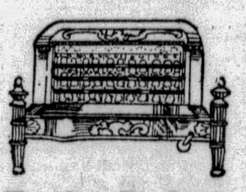

Twelve-Radiant Gas Heaters

12.98

Worth $19.98!

(Orders Taken. Delivery About 10 Days)

Colors include black, green, tangerine and buff. Newest vogue in stoves to match your fireplace.

$5.98 Sample Lamps—Bridge and Junior style. Metal bases—some brass plated. Complete with colored shades. Wednesday, only 3.98

EVENING FURNITURE APPOINTMENTS may be arranged any time this week. Phone At. 4101

Big Variety of Features Offered on Radio

By DARREL V. MARTIN, Sun-Telegraph Radio Editor.

RARELY do we find so many diversified features as those on the air tonight. Aviation, religion, jazz, classics and even "whoopee" parties are scheduled.

If you never have been in an airplane, and even if you have, you will enjoy Lieut. Apollo Soucek's discussion of "How High Can Man Fly?" through WCAE at 7 p. m. He will picture the unusual sight of an endless rainbow viewed from a height of 10,000 feet and the feeling of safety experienced when the plane is from 3,000 to 5,000 feet above ground.

Vieing for an audience at 10:30 will be Gimbel's Roof party from WCAE and the first of a new series of Keith-Orpheum hours at WEAF. Keith-Orpheum will offer Graham McNamee, who will be interviewed by Ken Murray, comedian; Mildred Hunt and the Landt Trio; Patti Spear, blues singer; York and King, rural comedy sketch; Buddy Raymond, 14-year-old boy imitating Eddie Cantor; Jimmy Kemper and a male chorus; RKO orchestra.

We Now Present

Floyd Donbar, who manipulates the controls at KQV, was responsible in a measure for the city's decision to use radio in the apprehension of criminals. Seated by his instruments atop the Plaza building one night he heard a terrific thunder. Dashing to the street he learned that it was a bomb explosion on Wylie avenue. As fast as his legs could carry him he rushed back to the studio and made an announcement of the crime. A police lieutenant listening to the KQV program at his home heard the news. He summoned a squad of police and was first on the scene, a demonstration of what might be accomplished even more effectively with a secret short wave system that would alarm police only.

And it is reliably reported that an apartment tenant, not owning a radio, called for the Dormont police some nights ago during the Harbor Lights' presentation when a woman actress in the NBC studios screamed "Help! help! help! He's choking me!" When police arrived at the apartment they found nothing wrong but a happy young couple seated before a radio tuned to WCAE.

Crime news: Jack Black, who knows intimately the interiors of most American jails from Canada to the Gulf, will broadcast over the NBC system a talk addressed primarily to gangsters and criminals, sometime early in September. After a total of 15 years behind the bars, Black decided that "You Can't Win" and confessed as much in a book which has since become the "gangster's bible."

Wonder if Walter G. Myers clung to a chandelier the night the William Penn Urban Room was so crowded the radio audience nearly missed hearing Don Bestor's Orchestra? Why not an announcer's aisle to prevent an embarrassment of this kind?

Ah! what bliss! On the eve of our departure for a pleasant vacation we receive a letter from Dorothy Ryan Nesbitt, 1126 Moyer street, commending the Sun-Telegraph radio policy. It's cute and we'll pass it along (hoping perhaps that we'll receive lots more:)

"Just a note to say we like the way the Sun-Telegraph publishes radio news. We can find

"Who we want,
"What we want,
"When we want,
Anytime."

Thanks a lot, Miss Nesbitt.

PITTSBURGH STATIONS

Meters.		Kilocycles
217.3	KQV	1380
232.4	WJAS	1290
245.8	WCAE	1220
305.9	KDKA	980

3:00 P. M.

WMBJ—Dave Cramer, saxaphone; Less Miner, pianist.

3:15 P. M.

KDKA—Musical Masterpieces.

3:45 P. M.

WCAE—Baseball scores.

4:00 P. M.

WMBJ—Free Methodist Church.
WCAE and KDKA—Ball scores.

4:05 P. M.

WCAE—Victor Radio Concert.
KDKA—Weather, markets.

4:15 P. M.

WCAE—Baseball scores every 15 minutes until 6:00 p. m.

4:25 P. M.

KDKA—Scores; markets.

4:55 P. M.

KDKA—Baseball scores.

5:00 P. M.

WMBJ—Baseball scores.
KDKA—Market reports.

5:05 P. M.

WMBJ—Variety program.

5:25 P. M.

KDKA—Baseball scores.

5:55 P. M.

KDKA—Baseball scores.

5:59 P. M.

KDKA—Correct time.

6:00 P. M.

WMBJ, KQV—Ball scores.
WJAS—Fairfax Dinner Concert.
WCAE—Black-Gold Orchestra.

International Music

Overture to "Phedre" ..... Massenet
Vienna Beauties ..... Zienrer
Petite Suite—
Air Italien
Air Russe
Air Espagnol
Traumerei ..... Schumann
Selection from "Cleopatra" ..... Strauss
Who Is Sylvia? ..... Schubert
Selection from "The Mikado" ..... Sullivan
In a Canoe ..... Zamecnik
Irish Suite ..... Foulds
Desert Caravan ..... Friml
Norwegian Suite ..... Schytte
Peasants' Dance
Eventide
Rhapsody
Polonaise Militaire ..... Chopin

APEX RADIO
Most Radio Value Per Dollar
$39.95 to $160.00
See Your Apex Dealer
TONIGHT!
LISTEN IN TO
APEX TRAVELERS
Station KDKA

KDKA—Symphony Players.

"The Night Boat"

Overture—Mr. Cauliflower ..... Offenbach
The Flight of the Bumble Bee ..... Rimsky-Korsakoff
Giroflé-Girofla (light opera) ..... Lecocq
Minuet ..... Puccini
Under the Elms ..... Herbert
Air de Ballet ..... Herbert
The Night Boat ..... Kern
Fairy Tales ..... Komzak

6:05 P. M.

KQV—Dick Martin's Orchestra.

6:25 P. M.

KDKA—Apex Travelers.

6:30 P. M.

KQV—Baseball scores.
WJAS—Royal Ambassadors.

6:35 P. M.

KQV—Studio Program.

6:54 P. M.

WCAE—Baseball scores.

6:55 P. M.

WCAE-KDKA—Ball scores.

6:59 P. M.

WCAE-KDKA—Correct time.

7:00 P. M.

WMBJ—Penn Albert Music.
KQV—Time; weather report.
WJAS—Leslie Williams, piano.
WCAE—Roads of the Sky.

Altitude Record Holder.

How it feels to rise to the highest altitude ever attained in a seaplane will be told to the radio audience by Lieut. Apollo Soucek, holder of the world seaplane altitude record of 38,560 feet.

KDKA—Campaign speech for Mayor Kline.

7:01 P. M.

KQV—Wahl's Hawaiian Trio.

7:15 P. M.

KDKA—Sacred Song Concert presented by Marie Pease, soprano; Martha Eaton Brickman, soprano, and Max Kroen, baritone.

"Faith, Only Faith."

Come Thou Fount of Every Blessing
There's a Wideness in God's Mercy
Only Believe
My Wonderful Dream
Constantly Abiding
My Father Watches Over Me
I Would Be Like Jesus
Faith Only Faith
Nothing Between
Nearer, My God, to Thee
Going Down the Valley
Jesus and Shall It Ever Be
Come Ye That Love the Lord

7:30 P. M.

KQV—Judge Martin Boosters.
WJAS—Weather report; Steve Forrest "Sunshine Period."
WCAE—Kathryn and Cecela Kahr, violin and piano recital.

7:45 P. M.

KQV—Joe Gerlach, songs.

7:59 P. M.

WJAS—Correct time.

8:00 P. M.

WMBJ—"The Sunshine Hour."
KQV—The Vagabonds.
WJAS—Sergie Kotlarsky, violinist and Martha Harding, pianist.

"Song Without Words."

Violin Solo—First and Second Movements from D Minor Concerto ..... Vieuxtemps.
Sergei Kotlarsky.
Piano Solo—Duetto, Op. 38, No. 6 ..... Mendelssohn
Mathilde Harding.
Violin Solo—Air de Ballet ..... Gretry-Franko
Sergei Kotlarsky.
Piano Solo—Song Without Words, Op. 102, No. 6 ..... Mendelssohn
Mathilde Harding.
Violin Solo—Humoresque—Tor Aulin.
Sergei Kotlarsky.

WCAE—Rendezvous at 711.

Phillips Carlin, M. C.

Phillips Carlin, assistant eastern program director for the National Broadcasting Company, will be master of ceremonies.
Big City Blues—Orchestra.
Irish Jubilee—Tenor solo, Edwin Dunham
To be selected—Piano solo, John Wiggin.
Satisfied—Orchestra.
Novelty—Phillips Carlin.
True Blue Lou—Orchestra.
A Sketch
Tiger Rag—Orchestra.

KDKA—Purol Band.

Famous "Anvil Chorus."

Marche Russe ..... Ganne
Scarf Dance ..... Chaminade
A Chinese Patrol ..... Fliege
Manhattan Beach (march) ..... Sousa
Excerpts from "The Red Mill" ..... Herbert
Wedding of the Winds (waltz) ..... Hall
Anvil Chorus, from "Il Trovatore" ..... Verdi
The Third Alarm (march) ..... Goldman

8:30 P. M.

WJAS—Aviation Story.
WCAE—Prophylactic Music.
KDKA—Michelin Tire Men.

9:00 P. M.

WMBJ—Gibby Lockard and Orchestra.

9:00 P. M.

WJAS—Old Gold Hour.

Paul Whiteman.

March of the Musketeers
Made a Habit of You
Jingles Medley—
An Eyeful of You
Honey
Nobody's Fault But Your Own
Moonlight Medley Waltzes—
Moonlight and Roses
Moonlight Bay
By Light of the Silvery Moon
Do Something Beautiful
Maybe, Who Knows
Wedding of the Painted Dolls
Blue Room
Looking for Love
I've Got a Feeling I'm Falling
Sweet Georgia Brown
You Wouldn't Fool Me
I Want to Be Loved By You, from "Good Boy"
Avalon Town
Bambalina
China Boy

WCAE—Eveready Hour.

"Shepherd's Hey."

March Grotesque ..... Sinding
Valse Triste ..... Sibelius
To be selected—Male Quartet.
Erotik ..... Grieg
To be selected—Women's Quartet.
Wishing and Waiting for Love ..... Axt
Shepherd's Hey ..... Grainger
Fantasie Orientale ..... Lange
Polish Dance ..... Scharwenka
To be selected—Women's Quartet.
Moonbeams, from "Sketch Book" ..... Greer
To be selected—Women's Quartet.
Waltz from "Suite for Two Pianos" ..... Arensky
Medley of Popular Tunes
To be selected—Women's Quartet.
Every Day Away from You ..... Tobias and Mills
Vision of Salome ..... Joyce

KDKA—Johnson Program.

Star Marjorie Horton.

The Breakaway, from "Movietone Follies" Ensemble.
Selections from "Dearest Enemy" ..... Rodgers
Here in My Arms
Sweet Peter
By and By
Selections by George Gershwin—
Nobody But You
Do It Again
I'll Build a Stairway to Paradise
Orchestra.
Sunny Skies ..... Trio.
In Romany
Orchestra.
If You Could Care for Me, from "As You Were"
Soprano solo, Marjorie Horton.
Blue River
Orange Grove in California
Orchestra.

9:30 P. M.

KQV—National Amusement Orch.
KDKA—Dutch Minstrels.

"Down at the Huskin' Bee."

I'll Be With You When the Roses Bloom Again.
Tenor solo, Steele Jamison, with Quartet.
Left My Gal in the Mountains.
Vocal solo, Carson Robison.
Trombology.
Orchestra.
In Wrong, So Long.
Vocal solo, Perry Hemus.
Because You Were an Old Sweetheart of Mine.
Baritone solo, Darl Bethmann, with Quar.
To be selected.
Accordion solo, Charlie Magnante.
Down at the Huskin' Bee.
Quartet.
Show the Whites of Your Eyes.
Vocal solo, Al Bernard.

10:00 P. M.

KQV—Club Plantation.
WJAS—Fada Salon Hour.

All-Russian Music.

A Modern Conception of Russian Melodies.
Solo by Ivan Ivantzoff.
In the Village (From Caucasian Sketches).
Russian Waltz.
Prelude by Rachmaninoff.
Solo by Ivan Ivantzoff.
Flight of the Bumble Bee.
March Slav.
The Close of Day.
WCAE—Cliequot Eskimos.
KDKA—Williams Syncomatics.

"Dance, Little Lady."

That Certain Feeling.
Orchestra.
Treasure.
Piano Solo, Fred Waldner.

One Song

MARJORIE HORTON

"If You Could Care for Me," a hit from "As You Were," will be Marjorie Horton's soprano contribution to the Johnson program, KDKA, at 9 o'clock.

Dance, Little Lady, from "This Year of Grace."
Diane, from "Seventh Heaven."
You Were Meant for Me, from "Broadway Melody."
Orchestra.
Song of the Nile, from "Drag."
Tenor Solo, Fred Waldner.
What Have You? from "The Little Show."
Orchestra.

10:30 P. M.

KQV—Popular music.
WJAS—Story in a Song.

"True Blue Lou."

Lou sticks by her sweetheart, helping him through a period of hard luck, and even backs him against the world when he is sent to prison on a "frame-up." She proves her love for him to the end, finally sacrifices herself that her man may be happy and successful.

WCAE—Joe Tyler's Orchestra from Gimbels Roof Party.
KDKA—The Orchestradians.

Solo, "Evangeline."

Spanish Rhapsody.
By the Way.
Love's Old Sweet Song.
At the End of the Road.
Evangeline.
Vocal Solo, Eddie Gale.
Junior.
Razzing the Scale.
True Blue Lou.

11:00 P. M.

WMBJ—Ball scores; weather.
KQV—Time; ball scores; Sanders' Orchestra.
WJAS—Teddy Joyce program.
KDKA—Correct time; Don Bestor's Orchestra.

11:25 P. M.

KDKA—Weather report.

11:27 A. M.

KDKA—Baseball scores.

11:30 P. M.

WJAS—Time; weather; scores.
WCAE—Baseball scores.
KDKA—Slumber Music.

Preferred Stations Outside Pittsburgh

8:00 P. M.

WGY (760-379) Schenectady—Concert.
WLW—Purol Band (KDKA).
WPG (1100-272) Atlantic City—Dance.
WTAM (1070-280) Cleveland—Orchestra.

8:30 P. M.

WGN (720-416) Chicago—Golkette's Orch.
WLW (700-428) Cincinnati—Michelin Men (KDKA).
WSM (650-461) Nashville—Craig's Orch.
WTAM (1070-280) Cleveland—Orchestra.

9:00 P. M.

WLW (700-428) Cincinnati—Ohio Caverns: The Mailbag.

9:30 P. M.

WLW (700-428) Cincinnati—Minstrels (KDKA).
WLS (870-345) Chicago—Old Favorites.
WOR (710-422) Newark — Philharmonic Symphony.

10:00 P. M.

WBAL (1060-283) Baltimore—Band.
WENR (870-345) Chicago—Concert orch.
WLW (700-428) Cincinnati—Syncomatics.
WPG (1100-272) Atlantic City—Dance.
WTAM (1070-280) Cleveland—Studio.

10:30 P. M.

KWKH (850-352) Shreveport—Studio.
WGY (790-379) Schenectady—Concert.
WLW (700-428) Cincinnati—The Sohloans (also WTAM).
WMAQ (670-447) Chicago—Music.
WPG (1100-272) Atlantic City—Ensemble.

11:00 P. M.

KYW (1020-294) Chicago—Dance.
KOA (830-361) Denver—Band.
WBAL (1060-283) Baltimore—Orchestra.
WENR (870-345) Chicago—Westphal Orchestra; Variety. (3 hours).
WLW (700-428) Cincinnati—Organ Kids.
WOR (710-422) Newark—Dance.

See New Radiolas Dealers at Dinner

Two new Radiola models were demonstrated to 500 dealers of the Radio Corporation of America at a dinner in the William Penn Hotel last night. The new models, 47 and 67, which combine the radio and phonograph, will be placed on the market soon. R. D. Betikofer, field representative in the Pittsburgh district, was toastmaster. Other speakers were A. R. Beyer, eastern district manager; W. W. Cone, district advertising manager; J. Mauran, district service manager, and A. Z. Bullard, advertising manager.

"Today Is Not Yesterday"
LIBERTY redi-sliced bread
is today's new way.
redi-sliced bread offers you quality bread, made with milk, sliced and ready to use.
Sliced by machinery—every piece is of perfect appearance, uniform thickness, and ready to serve. Makes delightful sandwiches and golden brown toast.

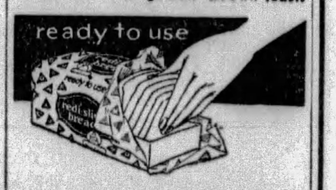

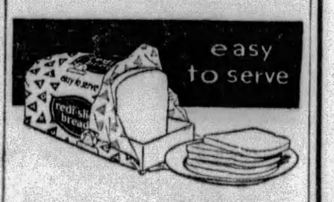

At Your Grocers
Liberty Baking Co.
Pittsburgh

STYLE — McCreery & Co. — QUALITY
WOOD STREET AT SIXTH AVENUE — ATLANTIC 4600

Fashion is the Dominant Thing in This Exceptional Selling of

300 New Hand Bags

That Will Be Autumn Successes

Suedes, Duvetyn, Felts, Calf, Velvets — $2.95 — *Tapestries, Jetland Calf, Tweeds, Pettipoint, Reptile Grain*

A timely presentation of new design Autumn Bags . . . of a character rarely found at so low a price—especially so early in the season. Pouches, envelopes, back straps, vagabonds—formal afternoon and sports tailleur styles—large ones and small ones—ornamental clasps, talon fasteners, Aubusson gate frames. Many copies of famous Paris styles. Every Autumn color. Just what you want, looking as though made for your individual outfit.

A—Aubusson tapestry bag
B—Two-pocket calf
C—Velvet-shell frame
D—Pettipoint-gold frame
E—Talon handle suede
F—Fine reptile envelope

PHONE AND MAIL ORDERS FILLED

(McCreery's—Street Floor)

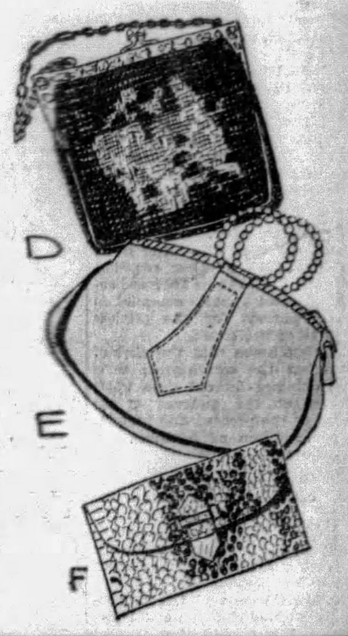

From England
Smartly Tailored Antelope Hats

$10.

England, the seat of the smart tailleur, is where nimble hands fashioned these fine soft antelope hats. If you wish to be ultra-trim you'll wear one. A cut-out design circles up on the crown—distinctively brimmed—adhering to Fashion's self-trimmed thought, a bow of antelop is the only trim. This dignified model in Bombay Brown, English Green, Oxford Grey and Rust.

(McCreery's—Fourth Floor)

"Van Raalte"
Chamoisuede Gloves
95c

Just the glove for the school girl — the traveler — the business woman. You wash these popular Van Raalte suede fabric gloves as you wash your hands. Serviceable. Well made. Inexpensive. Scalloped and plain tops.

Sizes 5½ to 8.

Beige, Grey, Kasha, Brown

(McCreery's—Street Floor)

Enjoying the Unanimous Support of the Best Dressmakers.....

Furred Tweed Coats for Campus, Travel, Town

$39.50

Tweeds and Fashion are inseparable companions this season. And if you'd see these new tweed sports coats, you wouldn't blame Fashion! New high colors, and standing fur collars, and rough, loose weaves. Chic straight lines, and clever pockets, and high placed belts. In the diagonal and basket-weaves that are smartest—in red, bright blue, soft purples—in green, yellow, brown and beige, and black and white.

Sizes 14 to 20 . . . 36 to 44.

A—The ombre shading of this trim coat is smart, as are the stitched triangle pockets and stitched tab cuffs.

B—In the stitched fabric belt and cuffs we see the dressmaker details new to sports coats. Pockets hide beneath the high-placed belt.

C—This crescent patterned ombre tweed turns its back smartly—showing a stitched back panel, and large civet cat collar.

(McCreery's—Third Floor)

Fashion Lane Shows Newness

Vivacious Eye Veils

What chic the wisp of a veil gives when you get it on. French hats show veils for jauntiness—for trims. At McCreery's an octagonal mesh type with dotted border (exactly like one on a $60 Paris hat)—also one with scroll design.

$2.00 and $2.25

(Fourth Floor)

Black Gloves, High Fashion

"Black gloves are another new note and their use is particularly interesting, for they are worn with semi-formal black costumes," says Vogue. Paris openings approved! McCreery's present black kid gloves—long ones to wear wrinkled—short slip-ons, and cuff styles.

$2.95 to $5.95 Pair

(Street Floor)

Spanish Linen 'Kerchiefs

You'll want all 'kerchiefs "to go Spanish" when you see the delightful colorings of these brand new McCreery ones. Fine linen. Hand-rolled hems. Designs as new and gay as the Spanish influence. Don't forget the gift and prize value of 'kerchiefs.

50c Each

(Street Floor)

Unusual! Jersey Blouses

Patented Talon fasteners have taken jersey blouses into their fold. You'll second the approval of New York and Paris. Fine tucks at the shoulders, sleeves, hipline. Worn tuck-in and out. Almond green, capucine and beige. Sizes 32 to 36.

$8.95

(Fourth Floor)

Continuing the Selling of
Boys' Finely Tailored SHIRTS and BLOUSES

Regularly $1.25 and $1.55 Values

85c

All new materials and styles with the usual fine McCreery tailoring. Of printed broadcloths, rayon striped broadcloths and jacquard broadcloths. With attention paid to the small details that only go into well-made shirts and blouses. They are unshrinkable and are colorfast.

Blouses, 7 to 12 Years — Junior Shirts, 7 to 14 Years
Button-on Blouses, 4 to 10 Yrs. — Youths' Shirts' 12 to 14½ Neck

A Companion Selling of
Boys' Wool Knickers, $2.95

New Fall Patterns and Colors . . . All Are Full Lined.

(McCreery's—BOYS' SHOP—Fifth Floor)

Advance Showing of
Men's New "Fashionknit" CRAVATS

Of Silk Grenadine

$3.50

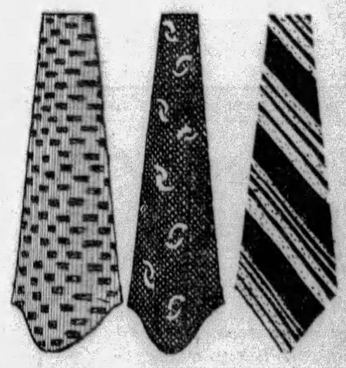

These hand-tailored cravats are the newest thing for early Fall wear . . . pure silk in a new grenadine weave, with the assurance of wear that is characteristic of "Fashionknit" cravats. In plain colors or with a contrasting embroidered design that is most unusual and distinctive looking. Plan to see these tomorrow.

In Green, Maroon, Black, Brown, Purple, Garnet, Navy

(McCreery's—Men's Shop—Street Floor—Just Inside the Wood Street Door)

FEDERAL COURT DATA ASKED

The National Commission on Law Observance and Enforcement, appointed recently by President Hoover, has requested a statistical report of the business of the Federal Court for the Western District of Pennsylvania, since its inception in 1818.

J. C. Hutcheson, consultant and advisor to the commission, of which George W. Wickersham, former United States attorney general, is chairman, in a communication to J. Wood Clark, clerk of the district court, requests an immediate report of business for the last 10 years.

THREE REPORTS

The commission, through its counsel, asks that the latter report be followed by another recording business from 1908 to 1918 and another general report compiled in 20-year periods for the previous existence of the court.

Mr. Hutcheson told the clerk of court that the commission wants statistical and factual data which will reflect the sources of the growth of the present and probable future condition of business, civil and criminal, of the court.

COVERS WIDE SCOPE

The commission also wants data on the number of cases filed and disposed of on the dockets, including criminal, law, equity, admiralty, bankruptcy and naturalization cases.

Mr. Hutcheson said the information is wanted for historical purposes and requested that the first report be made not later than September 4.

War Risk Insurance Check Suspect Held

Menelaus Caris, 50, known along Wylie avenue as "The Count," arrived from New York today in the custody of a United States deputy marshal and was held under $10,000 bail to await charges of passing 10 War Risk Insurance checks of Mrs. Maria Mannaltau, of Wylie avenue.

Board to Consider Shippers' Protests

Complaints of shippers on conditions of cars and other subjects related to shipping will be taken up at a meeting of the contact committee of the Allegheny Regional Advisory Board in the Pittsburgh & Lake Erie Terminal Building tomorrow morning.

Mt. Oliver Group Plan Corn Roast

Members of the Mt. Oliver-Knoxville Business Men's Association will hold their annual corn roast at Meyer's farm on Labor Day. Ed. Henning, chairman, is in charge of arrangements.

UNSCRAMBLE THESE ANAGRAMBLES

DAILY ANAGRAM PUZZLES

TRY your hand at this fascinating game of Anagrambles—the game that is taking the town like the crossword puzzle craze took the whole nation for a ride through the dictionary.

The game is quite simple. Merely change the following words by the addition of the single letter indicated. Do not omit any letter of the original word. The letter may be inserted at the beginning of the word, anywhere within the word, or at the end. Thus, the word "pate," by the addition of the letter "l" becomes either "pleat" or "plate." The word "drag" may be changed to either "grade" or "raged" by the addition of the letter "e."

The original word must be changed in meaning by the commentary letter. To change "mine" by adding "d," to form "mined," would be incorrect. Rearrange the letters of your word to change its meaning, not its tense or number. Take a pencil now and write in your newly formed word in the spaces provided.

(1) FRIED ..... (1) .....
(Unscramble it with F)

(2) PLEASE ..... (2) .....
(Unscramble it with D)

(3) TANGLE ..... (3) .....
(Unscramble it with E)

(4) BLAME ..... (4) .....
(Unscramble it with M)

(5) PRIME ..... (5) .....
(Unscramble it with E)

ANSWERS in Tomorrow's Sun-Telegraph.
YESTERDAY'S ANSWERS: 1. Bride. 2. Muffled. 3. Defer or Freed. 4. World. 5. Strong.

(Copyright applied for.)

West Va. Negro Gets Medal as Coal Loader

WHEELING, W. Va., Aug. 27.—William (Billy) Williams, 38, Negro coal miner who weighs only 140 pounds, was awarded a gold medal by Chief Robert M. Lambie, of the West Virginia Department of Mines for breaking the state coal loading record for the month of July.

Williams, an employe of the West Virginia-Pittsburgh Coal Company of Wellsburg, Brooke County, loaded 502 tons of coal in the 28 working days, a new record.

Two Trainmen Killed In Freight Wreck

HARRISBURG, Aug. 27.—(AP.)—A rear-end collision between two eastbound freight trains on the Columbia branch of the Pennsylvania Railroad at Royalton, near here, caused the death of two trainmen and injury to a third man. All three were from Baltimore and were riding on the locomotive of the second train. W. M. Ruby, the engineer, and Ernest Petticord, brakeman, were killed when they were buried under the wreckage of the locomotive and tender. Morris L. Frederick, 29, escaped with cuts and bruises in leaping from the toppling engine. Six cars of the second train and several cars of the first train were derailed and 500 feet of trackage was torn up.

State Fund Provides Beaver County Road

HARRISBURG, Aug. 27.—(AP.)—More than 25 miles of new road were provided in allocation of more state highway funds to Fulton and Beaver counties under the Wheeler-Flynn plan approved by Secretary of Highways James Lyall Stuart. The Beaver county award of $384,920 will be used on two projects. One of them, six miles in length, extends from the end of the concrete near Frisco to a point near the Butler County line, and the other is 2.6 miles long, on Route 118, from the intersection with Route 18 westward toward Shippingport.

Four Boys Hurt In Auto Accident

WASHINGTON, Pa., Aug. 27.—Donald Cullen, 16, of Bentleyville, is in the Washington Hospital with serious hurts as the result of an automobile crash in the National Pike five miles east of here.

Three other occupants, C. G. Frye, of Bentleyville; Louis Stuler, 17, of Bentleyville, and Eugene Fredericks, 17, of Ellsworth, were shaken up and bruised.

Dry Agent Shifted To Great Lakes Zone

WHEELING, W. Va., Aug. 27.—Joseph Beckett, deputy Federal prohibition officer of the northern West Virginia district, has been transferred to the Great Lakes district, upon orders of Federal Administrator John D. Pennington of Pittsburgh. Beckett is a former police officer of Parkersburg, W. Va.

AUGUST FURNITURE SALE

just a few days more

FURNITURE of Distinction

We would like to show you quality furniture at remarkable savings before the end of this annual sale!

A wide variety for your selection . . . the price range is broad and covers every style in authentic reproductions of the *best* period furniture.

Illustration shows a high-grade Colonial Suite, made of finely figured mahogany—$310 regular price for the four pieces. Sale price..... $260

Compare Quality! Compare Price!

Royal Wilton Rugs
Of a grade usually sold at $78.50
9x12, $59.50

Axminster Rugs
With high pile and in new patterns
9x12, $34.50

Delivery at Later Dates If Desired

MICHIGAN Furniture Co.
623-625 PENN AVENUE
IN PITTSBURGH SINCE 1889

Budget Purchase Plan Arranged

Now a Chewing Gum LAXATIVE

delicious and effective

"A triumph in laxatives"—that's the general opinion of millions of people who welcome the Tru-Lax idea. The laxative in Tru-Lax gum is gentle but certain, giving quick relief from constipation and related disorders. It acts without griping, without any distressing after-effects. It purges away all impurities. Buy a box of Tru-Lax today—15c at all drug stores or if you'll mail us your name and address on the coupon at right we'll send you a full size 15c package of Tru-Lax.

FREE
To win your friendship, may we offer a full size box of Tru-Lax chewing gum! Simply mail the coupon.

Tru-Lax Products Co., Newark, N. J.
Please send me free full size package of
TRU-LAX CHEWING GUM
Name .....
Street .....
City ..... State .....
Dept. 24104

Low Fare Tickets

$6.00 CLEVELAND
Round Trip
Good returning until midnight following Sunday

EVERY DAY
$1.25 Washington, PA.
Round Trip
$2.65 WHEELING
Round Trip
$1.75 Steubenville
Round Trip
Valid for two days, including date of sale. Saturday tickets good until following Monday.

PENNSYLVANIA RAILROAD

Try a Want Ad in the Sun-Telegraph

FRANK & SEDER BASEMENT

CHILDREN'S SOX 4 PAIRS
69c
Children's half-length sox in fancy and plain patterns. Greatly reduced. Basemt.

SCHOOL STOCKINGS, 5 PRS.
69c
Of good quality combed cotton, all shades, all sizes. Including over fancies. Basement

WOMEN'S SILK HOSE, 2 PRS.
69c
Silk and silk and rayon in all popular styles. Sizes, 8½ to 10 in the lot. Basement

WOM. RAYON UNDERWEAR, 2
69c
175 in lot. Bloomers, stepins, panties, vests, etc. All colors. Limit 2. Soiled. Bsmnt.

WOM. PORTO RICAN GOWNS
69c
Fine quality soft nainsook; hand embroidery and applique. White and colors. Bmnt.

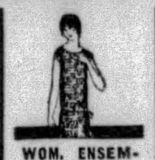
WOM. ENSEMBLE DRESSES
69c
Just 125 to sell. Of good quality piques, all colors. Limit 1 to a customer. Basement

WOMEN'S NIGHT GOWNS, 2 FOR
69c
Also envelope chemise, white & colors; also bloomers & stepins. All sizes. Bmt

WOMEN'S $1.25 CORSETELLES
69c
Good brocaded fabrics. Also lot of girdles. All sizes. Real offering. Basement

WOM. NAINSOOK SLIPS, 2 FOR
69c
Nainsook, broadcloth and striped voile; white and colors. Regular 69c values. Bmnt.

GIRLS' $1.50 KNICKER SUITS
69c
Of good quality khaki materials. Consists of blouse and knickers. All sizes. Basement

69¢ DAY

TOTS' SLEEPERS, 2 FOR
69c
Of warm quality flannelette; pink or blue striped; with feet and drop seat. 2 to 6 yrs. Basement

BABIES' FLAN. GOWNS, 3 FOR
69c
Also kimonos and gertrudes; heavy quality flannelette—long and short models. Basement

CHILD'S RAYON BLOOMERS, 2
69c
Child's bloomers of good quality rayon—all newest colors; sizes 6 to 18 years. Basement

Remarkable Savings on
Men's Dress Shirts
69c
Formerly to $1.50!

Broken assortments — included are English broadcloth shirts in neckband and collar-attached styles, white, novelty patterns. Assorted sizes.
Frank & Seder—Basement

MEN'S FANCY SOX, 2 PAIRS
69c
Of good quality rayon; large variety of latest patterns and colorings. Basement

MEN'S RAYON UNION SUITS
69c
Athletic style union suits, of rayon materials; all sizes; Reg. $1 value. Basement

MEN'S REG. $1 NIGHT SHIRTS
69c
Of good warm quality flannelette—all sizes to choose from. Low priced. Bmt.

Timely Advance Sale!
Men's Union Suits
$1.00

Actually $1.95 Grades!
Heavy ribbed winter union suits in random, white and ecru. Well-known makes—flat lock seams; sizes 36 to 46.
Frank & Seder—Basement

MEN'S RAYON SOX, 4 PAIRS
69c
Fancy rayon plaited sox in variety of colors; all sizes; greatly reduced. Basement

BOYS' WASH SUITS, 2 FOR
69c
Odd lot, soiled from handling. Formerly priced as high as 69c. Special. Basement

MEN'S COTTON SOX, 7 PAIRS
69c
Of good combed cotton, in blue, black, brown, colors; all sizes; 19c values. Basement

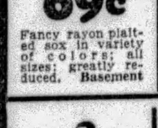
MEN'S BALBRIG. UNION SUITS
69c
Men's heavy rib'd balbriggan union suits in ecru, random and white. All sizes. Basemt.

MEN'S NEW DRESS CAPS
69c
All the latest fall patterns & shades. All sizes. Actually worth $1 each. Basement

BOYS' WOOL-MIXED PANTS
69c
Made of heavy quality materials, for fall wear, sizes 8 to 16 years. Basement

OVERALLS AND PLAY SUITS
69c
Our entire Stock-Blue denim and steifel stripes. Overalls 7 to 15; play suits 3 to 8. Basement

BOYS' FALL UNION SUITS
69c
Heavy ribbed; in random, ecru and white; big boy and panty waist style, 2 to 16. Basement

BOYS' SHIRTS AND BLOUSES
69c
Fancy and plain broadcloth; fast color. Shirts, sizes 12 to 14; blouses, 7 to 15. Basement

Floor Covering, 2 Square Yards, Now 69c
Blocks, tiles, Dutch and conventional patterns. Please bring measurements.
Frank & Seder—Sub-Basement

Rayon Valance Now Priced at, Yard 69c
Four pretty color combinations—twelve inches deep with two-inch fringe. Special.
Frank & Seder—Sub-Basement

Rayon Panels Now Specially Priced at 69c
2¼ yards long; 3-in. rayon fringe—regularly priced $1.29 yard. 40 in. deep. All perfect
Frank & Seder—Sub-Basement

Turkish Towels, Special, Now 3 for 69c
Size about 20x40 inches. Famous Cannon make. Fast-color borders. Great savings.
Frank & Seder—Sub-Basement

Regular 98c Bath Rugs, Specially Priced 69c
27x54-inch size—washable colors, also same size Brussels rugs. Very specially priced.
Frank & Seder—Sub-Basement

Babies' Eiderdown Bathrobes, Priced 69c
Made of good quality Eiderdown—trimmed with pink and blue satin ribbons. All sizes.
Frank & Seder—Basement

Girls' Rayon Combinations Now Priced at 69c
Made of heavy quality rayon; all colors. Also gowns and slips. All sizes.
Frank & Seder—Basement

Boys' Sox, Good Quality, 2 Pairs for 69c
Novelty patterns in all sizes 6½ to 11. Just the right weight for school wear. Timely sale
Frank & Seder—Basement

Women's Silk-and-Rayon Hose, 3 Pairs 69c
In all the latest shades to choose from. All sizes 8½ to 10. Underpriced at 3 pairs for
Frank & Seder—Basement

Men's Handkerchiefs, Special, 14 for 69c
Men's large size white handkerchiefs. Usually priced at 10c each. Specially priced.
Frank & Seder—Basement

Men's Silk Ties, Good Quality, 3 for 69c
Rayon knitted ties in a good range of pretty patterns and colors. A wonderful value.
Frank & Seder—Basement

Men's Shorts and Shirts, Now 2 for 69c
"Hanes" and other well-known makes—athletic shirts and shorts; wide selection.
Frank & Seder—Basement

Men's Dress Suspenders, Now 2 for 69c
Also men's police suspenders—made of good quality elastic. Regularly priced 59c.
Frank & Seder—Basement

Boys' New Dress Caps, Special at Only 69c
Boys' dress caps to match all suits; newest patterns. Exceptionally low priced at 69c.
Frank & Seder—Basement

Boys' Sleepers, Now Priced at 2 for 69c
Made of warm quality flannelette. Sizes 2 to 8 years. Regularly priced to 59c each!
Frank & Seder—Basement

Boys' Flannel Suits, Now Special for 69c
Boys' novelty suits in flannelette and twills. Also heavy suitings. All sizes. Special.
Frank & Seder—Basement

GIRLS' NAINSOOK SLIPS, 2
69c
Soft quality nainsook; embroidered and tailored styles. All sizes to choose from. Basement

WOM. WINTER UNION SUITS
69c
Regular $1 value. Rayon mixed; regular and extra sizes. Timely sale. Basement

WOMEN'S $1.25 PAJAMAS
69c
Also misses' pajamas; several styles; all colors. Limited quantity to sell. Basement

Women's Sweaters
69c
Regularly to $1.50!

Also for misses and children. All-wool, rayon and wool and wool mixed. Coat, slipover and cricket styles; 15 new styles. All sizes.
Frank & Seder—Basement

MEN'S REG. $1 WORK SHIRTS
69c
Fine blue chambray work shirts, double back, strongly reinforced. Basement

BABIES' KNIT'D SWEATERS
69c
Knitted of all-wool yarns; pink and blue rayon trimming; $1.25 values. Basement

BABIES' BLANKETS, 2 FOR
69c
White, pink and blue; trimmed with colored borders; sizes 30x40 and 36x50. Bmnt.

EXTRA! ONE-DAY SALE
9x12 Velvet Rugs
$25

Regular $42.50 Values!
9x12 and 8.3x10.6-ft. Seamless Wilton Velvet Rugs, modern and oriental patterns. Beautiful colors—good seconds.
Frank & Seder—Basement

WOM. FLANNELETTE GOWNS
69c
Heavy quality flannelette; stripes, & white; trimmed, tailored; Reg. and extra sizes. Bmt.

BANDEAUX AND BRASSIERES, 3
69c
Of good quality brocaded materials; variety of styles to choose from. Basement

TOTS' ENSEMBLE DRESSES
69c
Also panty dresses—odd lots of better grades that sold at $1.25. Sizes 2-6. Bsmnt.

Unusual Basement Sale of Women's and Misses'
New Fall Dresses
Unusual Values—Smartest and Newest Styles!

$3.98

New Silks! New Jerseys! Beautiful Prints!

This is a specially arranged sale, ready for Wednesday. We can present the most-wanted smart styles in all the popular colors at a price that is below regular. The new materials: Silks, wool jerseys and prints make these the best dress value in town at the price!

All Sizes 16 to 50

Clearance! Coats $5.95
Good materials—suitable for early fall wear. Regularly priced much higher. For women and misses. Sub-Bmt.

Clearance! Coats $10
Just the coats you need for early wear in wanted styles and colors. Sizes for women and misses. Sub-Basement

SASH CURTAINS 3 PAIRS
69c
36 inches long; odd lots; big variety. Tomorrow, priced at 3 pairs for 69c. Sub-Bmt.

TERRY CLOTH 1½ YARDS
69c
Famous Standish mill makes; eight new patterns to choose from; 36 ins. wide. Bsmnt.

PON. CASEMENT 3½ YARDS
69c
36 inches wide; soft mercerized ponette casement cloth. Rose, blue, green, etc. Bsmt.

59c CONGOLEUM MATS, 2 FOR
69c
18x36-inch genuine Gold Seal and Bird Neponset; all perfect; pretty designs. Sub-Bsmnt.

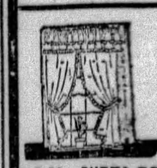
5-PC. RUFFLED CURTAINS
69c
Voile ruffled curtains, also hemstitched and rayon or lace panels; 2¼ yards. Sub-Bsmnt.

CRETONNES 4½ YARDS
69c
Bright, richly colored drapery cretonne; full bolts. Regularly priced at 19c. Basement

BOND IN POISON DEATH SET

NEW KENSINGTON, Pa., Aug. 27.—Charles Keller, of 123 Kenneth street, waiter in a Fourth avenue club, waas released in $1,000 bond by the coroner of Westmoreland County when arraigned in connection with the death Sunday night of John McKernan, 62, of 1351 Fifth avenue, in the club. An inquest will be held later.

When McKernon asked for whisky, Keller reached for a bottle, and making a mistake, poured a glass of disinfectant, he told the coroner. McKernon drained the contents of the glass and collapsed. He was dead when he reached the Citizens' General Hospital.

Charles Huber, who was with McKernon, sipped his glass and suffered a burned mouth.

Keller was arrested a few hours after McKernon's death.

Children Cry for Fletcher's CASTORIA
A BABY REMEDY APPROVED BY DOCTORS
FOR COLIC, CONSTIPATION, DIARRHEA

(Advertisement)

AGAIN KONJOLA TRIUMPHS OVER STUBBORN CASE

Sharpsburg Man Tells How Complications From Which He Suffered for Ten Years Were Quickly Relieved.

People who KNOW—men and women who have tried this new Konjola—marvel at the fact that this medicine seems to be at the very peak of its power when pitted against the most stubborn and obstinate cases; troubles that have held on for years defying everything that was done to relieve them.

MR. FRANK McCREIGHTON
(Photo by Brady-Stewart Studio)

Such an instance was reported recently by Mr. Frank McCreighton, who lives at 615 Altmyer Street, Sharpsburg. Remarkable as his story is, it is by no means unusual, as the files of Konjola are filled almost to the brim with stirring indorsements of this new medicine, many of them telling of quick relief given after years of suffering. Troubles of the stomach, liver, kidneys and bowels; rheumatism, neuritis, nervousness—just cannot, it seems, be too severe for this new and different medicine. There are two Konjola Men in Pittsburgh, who meet vast numbers of people daily and explain this modern medicine. One is at the Dow Drug Store (formerly McCulloch's), Penn Avenue and Sixth Street, and the other is at the Dow Drug Store (formerly McCulloch's), Diamond and Smithfield Streets, this city. They can cite hundreds of instances of Konjola's remakable results; results such as are described by Mr. McCreighton in his statement, which follows:

"The health that I now have I owe to Konjola, and the quick relief this medicine gave me was the surprise of my life. For ten years I had suffered from stomach disorders, kidney trouble, rheumatism, and nervousness. At times I would suffer the most intense pains in the stomach. No matter what I ate, my food would not digest properly. I would become highly nervous at times, and lie awake for hours in the night, and at such times I was hardly able to attend to my work. Due to the weakness of my kidneys, I would be forced to get up several times each night, which also interfered greatly with my rest. My liver also was sluggish, and for the past two years I have been troubled with rheumatism. It was a severe case, affecting me in my limbs, the joints becoming very sore and swollen.

"Konjola was the first medicine that seemed to give me any lasting relief. I have taken eight bottles, and now there is not a sign of the troubles that bothered me for so long a time. My appetite is better and I have absolutely no trouble with indigestion. I sleep all night long and feel rested in the mornings. The rheumatism is gone altogether, and my nerves are steadier than they have been for years. I tell everyone who has any of the troubles I had how wonderful Konjola is, for I truly think it is the greatest medicine ever made."

Konjola contains no alcohol, no nerve-deadening drugs, no heart-depressing chemicals. It is pure and powerful medicine, every drop, and every drop works.

There is a Konjola Man at the Dow Drug Store (formerly McCulloch's), Penn Avenue and Sixth Street, and one at the Dow Drug Store (formerly McCulloch's), Diamond and Smithfield Streets, Pittsburgh. There is also a Konjola Man at the Dow Drug Store, 5939 Penn Avenue, East Liberty. All daily are introducing and explaining the merits of this new and different medicine.

200 CALLED AS STRIKE JURORS

By HENRY LESESNE
International News Service.

CHARLOTTE, N. C., Aug. 27.—While the cumbersome Gastonia-Aderholt murder trial lay sprawled under a snare of oratory, the sheriff's force worked feverisnly rounding up a special venire of 200 talesmen.

This panel of potential jurymen is to be on hand today when the tedious task of segregating the 12 men who will decide the fate of Fred Erwin Beal, generalissimo of the Gastonia strike, and his 15 co-defendants begins.

Meanwhile, Judge M. V. Barnhill opened court for a few hours to hear arguments on the remaining issues of a maze of defense motions offered immediately upon the opening of the trial Monday morning, designed to compel the state to revamp and elucidate the bill of particulars. A motion to quash the indictment already has been overruled.

The indictment against the 16 left wing strike organizers and strikers charges them collectively with both murdering and conspiring to murder Chief of Police O. F. Aderholt in a police raid on Loray mill strike headquarters at Gastonia.

Home Set on Fire For Third Time

ROCHESTER, Pa., Aug. 27.—Finding of oil-soaked rags led police to believe that a third attempt was made within a year to destroy the store and home of Tony Signore, in North Rochester. Joseph Signore, son of the owner, his wife and three small children escaped through the smoke and flames.

One year ago a pet cat saved the lives of 11 persons in the building. Six months ago another attempt was made. Both Signore and his son deny knowing any motive for the attempts.

Disbarred Lawyer Appeals Conviction

Attorney A. G. Hebling, of Ambridge, disbarred from practice in the Beaver County Civil and Criminal Court last Saturday, has taken an appeal to the State Supreme Court through his attorney, former Judge Richard S. Holt, of Beaver. Three specific charges were pressed against the lawyer, it being testified that he had taken $1,000 from each of two persons on the promise that he would get them off with light sentences, and the third that he had withheld the address of the respondent in a divorce case so he could not be notified and fight the issue.

Red General Killed In Plane Crash

MOSCOW, Aug. 27.—(INS.)—Gen. Jan Fabrizius, of the Red Army, and two other persons were killed when a Soviet passenger airplane crashed into the Black Sea near Sotchi, today. Five others, including a woman and a child, were rescued after clinging to the wreckage for more than an hour.

Fabrizius was a famous Civil War leader in Soviet Russia following the Red revolution.

(Advertisement)

THE TRUTH ABOUT CANDY

To Be Moderate Is Not to Gorge or to Undereat

A noted food authority states that attacks on candy lack a background of scientific insight. He reminds us that in addition to sugar, the best candies and confections of the present day contain also many other foods. He enumerates nuts, milk, cream, butter, gelatine, chocolate, and fruits, as being used along with sugar in delicious, modern candies, and he says that good candy as a dessert may become a wholesome part of a meal. Who, he asks, would deprive the world of one of its most delicious desserts?

Science and common sense are restoring sanity to the nation today. Don't gorge. Don't undereat. Prepare a great variety of all healthful foods. Flavor these so that they will be delightful to the taste. Those are some of the present-day precepts that will guide us to a better diet.

If a dash of sugar will encourage your family to eat cereals, fresh, canned and stewed fruits, and milk in the form of milk drinks and milk desserts, then—in the name of health—use a dash of sugar. Try a dash of sugar when cooking vegetables in a small amount of water, and you will be surprised at how much fresher, more colorful and more delicious the vegetables are. A little sugar sprinkled here and there throughout the meal will encourage children and adults to eat the varied diet that is so necessary to health. Most foods are more delicious and nourishing with sugar. Good food promotes good health. The Sugar Institute.

AN EXPERT SPECIALIST
in the treatment of

STOMACH and LIVER condition causing collection of gases and an uncomfortable feeling, with dizziness after eating, KIDNEY and BLADDER conditions with pain in back and loins, puffiness of the eyes, swelling of the feet and legs, frequent, painful irritations. BLOOD and SKIN conditions with enlarged gland and ulcerations of the mouth and rash on body. RHEUMATISM in all its forms, including enlarged and stiffened joints, NERVE WEAKNESS, HIGH BLOOD PRESSURE, NEURITIS, ANEMIA, and all other growths, swellings or tumorlike formations are treated without the aid of the knife. RECTAL TROUBLE, RUPTURE and GALL STONES are also treated without a cutting operation. CONSULT the old DOCTOR FREE. DR. R. H. M. MACKENZIE, second and third floors, 640 PENN AVE., PITTSBURGH, PA., whose best reference is the fact that he has been located on PENN AVE. the last 31 years. Hours: 9 to 8:30 daily. SUNDAY, 9 to 2. No office hours Friday. No letters answered.

FRANK & SEDER

Special Purchase! 1,200 Beautiful

New Fall HATS

Smart Models at One Low Price!

Vis-A-Vis Soleils!
Genuine Velours!
Silk Velvets!
Angora Berets and Turbans!

$5

An extraordinary grouping of the most successful models of the season at this one great price! All the materials and styles which have been given the Autumn's stamp of approval! All the colors to harmonize with the latest costumes!

Soleil Felts

Comprehensive Display at Low Price

Just in time for the gala week-ends of early Autumn! Soft . . . sleek soleil felts in an excellent assortment of styles and shades!

$2.65

Frank & Seder—Third Floor

Only 4 More Days

To Take Advantage of the Reduced Prices in

August Sale of FUR COATS

If you want to choose from the finest, most fashionable fur models of the season—buy your Fur Coat before this sale ends Saturday night. Shop the town over—compare prices—then come here and

SAVE 10% to 33⅓%

$ 125	Fur Coats — Now	$ 89.50
139	Fur Coats — Now	100.00
159	Fur Coats — Now	125.00
198	Fur Coats — Now	165.00
245	Fur Coats — Now	198.00
298	Fur Coats — Now	225.00
325	Fur Coats — Now	245.00
398	Fur Coats — Now	298.00
425	Fur Coats — Now	325.00
450	Fur Coats — Now	335.00
498	Fur Coats — Now	398.00
525	Fur Coats — Now	425.00
595	Fur Coats — Now	498.00
698	Fur Coats — Now	598.00
795	Fur Coats — Now	625.00
1375	Fur Coats — Now	1075.00

Frank & Seder—Second Floor

Ten Reasons

Why You Should Buy Your Winter Coat Now Before We Bring to a Close

Our August Sale Winter Coats at $59.00

1 *You SAVE from $16 to $26 when you buy one of these coats at $59!*

2 *We have already received notice from manufacturers that on re-orders of the SAME Coats we now have in stock at $59, we must pay an advance in price!*

3 *You may pay a $10 deposit and we will hold your coat . . . and if you are a charge customer the balance will be charged on your October bill, payable November 1st!*

4 *There are SOME VERY UNUSUAL SAMPLE COATS that will not be available later in the season AT ANY PRICE!*

5 *You can have more INDIVIDUAL ATTENTION in the selection of your coat now than if you wait until the cool weather comes and every woman tries to buy a coat at the same time!*

6 *We have the COMPLETE REPRESENTATION of the production of EVERY LEADING MANUFACTURER offering a LARGER and MORE VARIED CHOICE than is likely when the season gets under way.*

7 *Because of the enormous demand for FUR-TRIMMED COATS, the manufacturers have to pay a great deal more for fur trimmings later, which will be reflected in the increased price of the coats!*

8 *You will find EVERY SIZE and EVERY MODEL, whether you are a JUNIOR, a MISS, a WOMAN who wears a REGULAR or EXTRA SIZE!*

9 *Manufacturers produced these Coats in "off" season when their regular organization had plenty of time to finish every garment with the utmost care!*

10 *And you have ONLY FOUR DAYS LEFT in which to buy the BIGGEST BARGAIN IN A WINTER COAT!*

Frank & Seder—Second Floor

Tomorrow! 10 A. M. to 2 P. M.—Second Floor

4-Hour Dress Sale

Sacrificed Regardless of Their Cost to Us! 2 and 3 Dresses for the Former Price of One!

$7 *For Dresses That Sold Up to $20!*

$15 *For Dresses That Sold Up to $39.50*

Two groups of Silk Dresses—1 and 2 of a kind—which must be sacrificed to keep our stocks clean! All excellent quality, smartly styled frocks—many French Room models in the $15 group! Every one of them an unusual buy at such prices! Frocks for many different occasions! All the best shades and fashions of the season! Remember—this Sale lasts for 4 hours only!

Sizes for Women and Misses

Frank & Seder—Second Floor

SCHOOL TOGS FOR BOYS AND GIRLS

Boys' 2-Pants Suits

To $14.98 fine woolen suits for the better occasions of school days! Each one expertly tailored—the Fall's best patterns and shades. Knickers fully lined, 7-16.

$10.98

Boys' Wool Sweaters

Guaranteed 100% all-wool! Pull-over, V-neck style, in fancy designs! All the smartest newest patterns for Fall! Well knit for long wear. Just the thing for boys' school wear!

$2.98

FOURTH FLOOR

Girls' Fall Coats

Heavy chinchilla coats with suede cloth linings—smart little Johnny collars. Matching tam (like cut). Sizes 7 to 10. Other chinchillas to $16.50. Sizes 7-14, 11-17.

$7.98

Girls' New Dresses

Large assortment of wool dresses—including wool crepes, serges (regulation style), plaids, or plaid pleated skirt with separate velvet jacket. In fact every wanted style in this lot for the low price of $5.98! Sizes 8 to 14, 7 to 13.

$5.98

THIRD FLOOR

Where Florida Leads

WHILE Florida has no metals, this state furnishes the main supply of fuller's earth in the United States and about three-fourths of the phosphate.

Fiction Page

Britain's Last Wolf

THE last wolf in Britain was one which roamed the country near Lothbeg, Sutherlandshire, in 1700. A monument marks the place where it was killed.

LITTLE CAESAR By W. R. Burnett

(Continued from Yesterday.)

After Eluding Police Auto, Gangsters Stroll Into Club for Holdup

WHAT HAS GONE BEFORE

In the back room of the "Club Palermo," Chicago gangland headquarters, fat and swarthy Sam Vettori, gangster chief, outlines the plan for a hold-up of the Casa Alvarado, high-class night club. Tony Passa, Otero the Greek, Joe Massara and Rico, Sam's lieutenant, are each assigned parts to carry out. Sam, who does not actively participate, warns Rico there is to be no shooting. The gangsters depart. Scabby, the informer, tells Sam all is set but warns against gunplay. Otero, visiting his girl, "Seal Skin," hears her rant about the danger of following Rico. Tony, leaving his girl, goes home to be lectured by his old Italian mother. Joe Massara, the Dude, gets a dancing job in a night club with his girl, Olga Stassoff. Rico, the simple man, is alone in his room. He loves only himself, his hair and his gun.

NOW GO ON WITH THE STORY.

CHAPTER IV.

"HEAR me," said Rico, his face twitching, "he's turned yellow. He's turned yellow. What did you expect from a choir boy!"

Otero said nothing, but sat with his chair tipped backed against the wall smoking a cigaret, his eyes closed. Sam Vettori stood in the middle of the room and stared at his watch.

"Keep your shirt on, Rico," said Vettori, "you're on edge."

"Sure, Rico," said Otero.

Carillo came in without knocking. Vettori put away his watch.

"Well!"

"O. K., boss," said Carillo, "Tony's in the alley."

Vettori took out his watch again.

"Rico, it's eleven-thirty-five. What do you say?"

"Let's get going."

Otero got slowly to his feet, stamped out his cigaret, and, taking the riot gun from the table in front of him, slipped it under his overcoat. Rico examined his big automatic.

Carillo went out, softly closing the door. Otero walked over and patted Rico on the shoulder.

"O. K. now, eh, Rico?"

Rico smiled. Vettori's face was covered with sweat and he pulled out a big white silk handkerchief to mop it.

"Rico," he said, "from now on you boss the job. Only, get this: for the love of God, no gunwork. That's all. I ain't ripe for the rope."

Rico said nothing. Otero shrugged.

Vettori, still mopping his face, opened a window and a gust of cold air rushed in.

Rico took out his little ivory pocket comb and mechanically combed his hair. Then he put on his hat and tilted it over his eyes.

"Well," he said to Otero, "let's go."

Otero followed Rico out. Vettori called:

"Make it clean, Rico. Make it clean."

They went down the back stairs. Carillo was waiting at the foot of the stairs and held the alley door open for them. The alley way was dark and Otero stumbled.

"Caramba!"

"Watch that gun," said Rico.

Tony was sitting at the wheel of a big, open auto. He tossed his cigaret away and said:

"Well, here we are."

Rico said nothing, but got into the front seat with Tony. Otero got into the back seat. Carillo stood looking at them for a moment, then closed the door. Tony stepped on the starter.

"All right," said Rico, "let's go, but take it easy. We got lots of time."

They took it easy. Tony drove as leisurely as though they were going to a New Year's party. Rico leaned back and smoked, watching all the passing cars. Otero, who had removed the riot gun and had it on the seat beside him, was sitting bolt upright, his hands on his knee. He could never get used to riding in an automobile. Rico turned and saw the gun.

"Put that rod on the floor," he said.

Otero obeyed.

It had got colder. The snow was no longer falling and a chilly wind was blowing up in gusts from the lake. The streets were nearly deserted. Over west a whistle began to blow, discordant and shrill.

"Well," said Tony, nodding in the direction of the whistle, "it won't be long now."

But Rico leaned over and hissed in his ear.

"Police car!"

A big auto with a hooded machine gun in the back seat passed them. There were two plainclothes men in the front and two in the back.

"What'll I do?" asked Tony.

One of the men leaned out and stared back at them.

"Damn," said Tony, "he's looking at us."

"Keep your shirt on," said Rico, putting his hand on Tony's arm.

Otero took a cigaret from his pack and rolled it between his palms.

The police car slowed up. Rico's fingers closed on Tony's arm.

"Here's an alley," said Rico, "duck!"

Tony took the turn on two wheels, just missing a parked car. Otero was thrown from one end of his seat to the other, losing his cigaret. The auto's exhaust roared in the narrow alley way. There was nothing but darkness ahead of them.

"It's a blind," said Tony.

"No," said Rico, "I know this place like a book. Turn to your right at the end."

Rico leaned out and stared back. Then he laughed.

"Ain't that like the damn dummies! Nothing in sight."

They came back to Michigan boulevard by a wide detour. Here the wind blew fiercely, raising little whirlwinds of snow. Now there were whistles blowing in all parts of town. Rico looked at his wristwatch.

"Five of twelve. All right, Tony. Step on it."

"What time, Rico?" asked Otero. Rico told him.

"Fine, fine," said Otero, "eh, Rico?"

Half a block down the street they saw the huge electric sign of the Casa Alvarado. The street was deserted except for the parked cars. They drove slowly now.

Rico leaned out.

"That's a break," he said, pointing to a parking place where they couldn't be hemmed in. "Listen, Tony, this ain't going to be no cinch, so you better give us a lift."

Tony pretended to be preoccupied with parking.

"Get me?"

Tony was pale and his lips were twitching.

"That ain't my stand, Rico," he said.

Rico looked at him. Tony sat silent for a moment, then, pulling at the vizor of his cap, said:

"But you're the boss, Rico."

"O. K.," said Rico, smiling. "Now, Otero, get this. I go first. You follow me with the big rod. I stick up the cashier. Tony swings the sacks. Got it?" Rico took three small neatly-folded canvas sacks out of his pocket and handed them to Tony. "Otero, you watch the door. If you see anybody coming in, let 'em come in, then back 'em up against the wall. If things go right, I'll tap the box. Got it?"

Rico looked at his watch. It was three minutes past twelve.

"Let's go," he said.

Otero got out lazily, hiding the riot gun under his coat. Rico got out, followed by Tony.

"Got your rod, Tony?" asked Rico.

Tony nodded.

"All right, keep it in your pocket. Maybe you won't need it right away. If anybody gets funny, why, pull it."

"O. K.," said Tony, "but for God's sake, Rico, no gunwork."

Otero said:

"You leave Rico alone. He does what is right."

(To Be Continued Tomorrow.)

(Copyright, 1929, King Features Syn., Inc.)

PETTING PATTY — A Big Opportunity — By Machamer

EASY By Beatrice BURTON

(Continued from Yesterday.)

Ann Marie Is Frightened By Mysterious Tapping On Bookshop Door

WHAT HAS GONE BEFORE

Unlike her bold and modern flapper sisters, Jeanne and Alice, Ann Marie Macy refuses to compromise her high ideals by petting. Ann Marie has more serious ideas. She saves the money she earns in her father's bookstore to study art. When John Lawler, catch-of-the-town, invites her to the Christmas dance, her happiness is short lived as Alice selfishly requests Ann Marie to stay home while she attends the party in her place. Alice and Jeanne further infuriate Ann Marie by pilfering her Christmas bottle of rare perfume. When Florence Lawler brings her visiting cousin, Neal Forsythe, and his friend, Jim Goodwin, to the Macy store, Ann Marie secretly falls in love with the fickle Neal. It is the more serious Goodwin, however, who is enamored of Ann Marie. He leaves the dance to visit her in the bookstore. Ann Marie belatedly attends the dance at his suggestion. She really wants to see the handsome Neal Forsythe. In the cloak room, she discovers Neal embracing Leota Ingram, notorious town character. She forgives Neal, but later he humiliates her by leaving her outside the clubhouse in a parked car. After the dance, a gay party is held in the Macy home for which Ann Marie is requested to make waffles. Later in bed tired and feverish she is roused by the housekeeper's screams.

NOW GO ON WITH THE STORY.

CHAPTER X.

ANN MARIE did not stop to put on her kimono or slippers. In three seconds she was out of bed and running down the stairs on her bare feet.

The house was dark and "spooky" at this hour. But there was a lamp lighted in the front parlor, and on the floor near it Mrs. Leasure was bending over the prone figure of a man.

She was crying and the face that she raised to Ann Marie was colorless with fear and fervor.

"Who is he—and what's happened to him?" she blubbered. "He looks as if he's dead, doesn't he? — He is dead, isn't he?"

Ann Marie shook her head and dropped down beside the housekeeper. "No, he's just 'passed out,' I think," she answered slowly, full of wisdom that the very young have in these days of hip-flasks and wild parties. "See?—He's breathing Mrs. Leezy. Can't you see him breathe?"

Mrs. Leasure nodded after a minute. "But how did he get here?" she wanted to know. "I heard a hubbub downstairs last night...Did the girls bring some people back with them?"

Ann Marie nodded. "Yes,—and this man is one of the Lawlers' house guests," she said. "His name is Forsythe, and he was pretty wobbly last night when I left them all and went to bed....We'll have to give him some black coffee and make up a bed for him here on the couch, won't we?"

Together they lifted him onto the couch, covered him with a blanket and loosened his collar and necktie. And through it all he never opened his eyes nor made a sound ...He was dead to the world.

"No use trying to make that one take black coffee!" declared Mrs. Leasure. "Stiff as a corpse he is!—And we could no more get him to drink coffee than we could get a corpse to swaller it!"

The room reeked with the smell of tobacco and gin.

She threw open the windows and let in the cold fresh morning air, emptied the stinking ash-trays into the grate, and began to pick up the tall sticky glasses that were scattered here and there in the room.

"Sometimes it seems to me that I'm jes' bringing up a gang of hoodlums in this house!" she said with a snort. "Look at this place!—It looks more like the back-room of a saloon than the inside of a decent house."

Ann Marie wondered how Mrs. Leezy knew how the back-room of a saloon looked.

"Here I am up at the crack of dawn to put on that turkey for a 1 o'clock dinner!" the housekeeper's angry voice ran on. "And who'll eat it? Not one of them three no-goods upstairs, you can bet! Lyin' up there, too full of drink to know there's a stranger half-dead downstairs! It's ice water they'll be yellin' for pretty soon, and bakin' soda to sweeten their stummicks! If I was your father I'd put a stop to some of the goings-on in this house, I'll bet!"

She stopped suddenly and leaned over the unconscious man on the couch.

"Look at him—all broke out with cold sweat now!" she said, and lifted a pair of anxious eyes to Ann Marie. "Ain't that funny? I jes' guess you and me had better call Dr. Proctor, Ann M'rie! It'd be terrible if he died here on our hands!"

"Oh, he's not going to die!" Ann Marie answered impatiently. "I've seen Howdy almost as bad as this once or twice—but I'll call the doctor anyway just to be on the safe side."

She went, shivering with cold, into the hall and telephoned him. He said he would be right over.

When he arrived 15 minutes later, she was in her kimono and had put on some stockings and slippers, but she was sneezing and her eyes had begun to water.

"You look as if you needed a doctor, yourself," he told her in his brisk, kindly way when she let him into the house. "You aren't getting the flu, are you?

It was Mrs. Leezy who answered him. "Nah, she's just got a bit of a cold," she said. "A mustard footbath will fix her up. . .But come in here and take a look at this friend of Mr. Howdy's! The two of them must have sat up, celebratin' Christmas, most of the night— and this one is as drunk as a lord, to put it plain! And he's so cold it worries me—"

She was very careful to keep the names of Alice and Jeanie out of the disgraceful affair...She took better care of their reputations than they did, themselves. Far better.

Dr. Proctor went into the parlor, shutting the door behind him.

"I'll go in after minute, and see what's what," said Mrs. Leezy. "But you go upstairs, and if he comes up to give you something for your cold, you're to keep your mouth shut....He'll probably want to know where this no-good in here got his liquor, and it's better for us to know nothing!....Only you tell everything that anybody asks you! You're like an open book to the hull world!"

Ann Marie was glad to go upstairs and climb into her bed once more....Her head ached. Her whole body was one big ache, and, oh, she was so sick!

She was so sick—and the room seemed to be getting darker as she lay there, wondering if the doctor was coming up to see her or not... Not that she needed him. She was just sick and she ached and was ever so hot. Her tongue was dry, too....It would be nice to have a lump of ice to hold in her dry burning mouth, wouldn't it? —She tried to get out of bed —but she was too tired. Too tired—

* * *

It was the day after Christmas when Ann Marie came out of her stupor.

There was no one in the room, and a broad band of late afternoon sunlight lay across the floor.

She thought it must be Christmas, and wondered if Neal Forsythe was better and if he had gone back to the Lawler's house.

She lay there, thinking about him for a long time. Then she closed her eyes again, for she was still dead tired—

When she opened them again the lamp on her bedside table was lighted and Mrs. Leezy was in the room. She was standing beside Ann Marie's work table, putting a great sheaf of long-stemmed roses into a glass vase.

"Where did you get those?" Ann Marie asked slowly. It was very hard for her to speak, somehow or other.

Mrs. Leezy turned quickly around. "Land's sake! You awake!"

She came over to the side of the bed and stood there, looking down at the girl.

"Is Mr. Forsythe better?" Ann Marie asked. "What did the doctor say about him?"

"Haw!" Mrs. Leasure gave a disgusted snort. "Of course he's better! He slept it off by noon yesterday, and went back to the Lawlers for dinner. And now the whole kit and kaboodle of them are out somewhere again . . . and Alice has on your white wool dress, if you please! I tried to stop her wearing it, but I might just as well have tried to stop a wild tiger from wearin' its own skin—"

"He went back to the Lawlers yesterday?" asked Ann Marie, thinking only of Neal Forsythe. "Then what is today?"

"The day after Christmas," Mrs. Leezy said. "You've been real sick, Ann M'rie. You had a fever like sun-scorch till a couple of hours ago . . . We been sweatin' it out of you, Dr. Proctor and I."

She crossed the room and came back with the vase of roses in one hand and a little card in the other.

"This came with the flowers jes' now," she said, and Ann Marie took it, hoping that Neal Forsythe's name would be engraved on it.

"Mr. James Meade Goodwin," she read aloud.

Two days later, when she was better, she telephoned the Lawler house to ask if he was still in town.

The home-man, who answered her, told her that he had gone back to New York.

She did not ask about Neal Forsythe.

But that night at supper she heard that he had gone back to the Big City, too . . . and, oddly enough, the news made her blue and melancholy.

"I hate him," she told herself, brushing her hair that night before the mirror in her room, "and yet—I'm sorry he's gone."

No man could have treated a girl more shabbily than he had treated her. But, as the first days of January went by, Ann Marie found herself forgetting that part of her experience with him—and remembering only the kisses that he had given her in the dark shelter of Jim Goodwin's automobile, and the things that he had said to her as he held her in his arms . . . and she knew that, silly as it was, she was still in love with him.

She was like that. . .She forgave people easily, and was too grateful for their small favors and their flattery and displays of affection. . . .

But her little note of thanks to Jim Goodwin was very prim and stilted: "Dear Mr. Goodwin:

"Thank you so much for the lovely flowers. I did not take your advice that night about going straight to bed. I stayed up and made waffles for the crowd in my wet clothes, and so I did catch cold. I was sorry not to see you before you went away.

"Sincerely yours,
ANN MARIE MACY."

She kept the letter on her desk for a week before she remembered to get his address from Florence Lawler.

* * *

In the middle of January Mr. Macy came down with the "flu" and took to his bed for a week.

Ann Marie went down to the book store and kept things going as well as she could with no one to help her.

Alice and Jeanie flatly refused to show their faces in the shop.

"And you're a perfect fool to go down there," Alice told her. "It simply ruins any social standing we have in this town to have you down there, clerking. It would be for better to let Mrs. Leezy take charge for a week, and for us to do her work here at the house."

She was going around steadily with Johnny Lawler now, and more "uppity" than ever.

Ann Marie did not even try to argue the thing with her. She knew that Mrs. Leezy, selling books, would be a joke.

And so she went down to the store, herself.

Late Saturday night she was sitting at her father's old desk, counting the money she had taken in that day when there came a sharp tapping on the glass in the front door which she had locked.

The shade was pulled down over the glass, and she could not see who stood there.

The tapping came again. Louder and more insistent this time.

(To be Continued Tomorrow.)

(Copyright, 1929 King Features Syn., Inc.)

HEAD ACHES

NEVER wait to see if a headache will "wear off." Why suffer when there's Bayer Aspirin? The millions of men and women who use it in increasing quantities every year prove that it does relieve such pain. The medical profession pronounces it without effect on the heart, so use it as often as it can spare you any pain. Bayer Aspirin promptly relieves headaches, colds, neuralgia, neuritis, lumbago, etc. Women find these tablets a great comfort in cases of regular, systemic suffering. Familiarize yourself with the proven directions in every package.

BAYER ASPIRIN

Aspirin is the trade mark of Bayer Manufacture of Monoaceticacidester of Salicylicacid

Lucky Children Indeed, If Their Mothers Know and Serve

SHREDDED WHEAT

With all the bran of the whole wheat

Children don't have to be coaxed to eat it—they like the crisp, crunchy shreds of baked whole wheat. They have to chew it—and that means sound teeth and good digestion.

Washington Girl Sings in Europe

WASHINGTON, Pa., Aug. 27.—Miss Ethyl Hayden, former Washington soprano, has returned from a four months' concert tour of Europe. It was Miss Hayden's first trip abroad and culminated in an appearance at the Salzburg festival.

Miss Hayden will appear in recitals in several cities this season. In New York she will appear in 10 concerts with the Friends of Music under the direction of Arthur Bodansky, former Metropolitan opera conductor.

(Advertisement)

ARE BREAST FED BABIES HEALTHIER IN AFTER LIFE?

German Lady Warns Against Departing From Nature's Way.

Mrs. E. L. Stitt, Kittanning, Pa., who has raised six sons and three daughters, and now has thirty-one grandchildren, states her experience on this important question.

"Often," she says, "a baby will seem to do better for a while on the bottle than nursing at the breast. But I always feel sorry for the poor little things compelled to try to live on a miserable substitute for mother's milk. I have seen it tried too often and I think it always does harm in the end. My own children were all nursed at the breast and every one of them grew up strong and healthy.

"But my eldest daughter made the mistake of bottle feeding her first two babies. I did not blame her, because her milk was scanty and at that time we did not know about World's Tonic. These poor little babies lived, but they never have been very strong.

"All the grandchildren that the good God has sent us since have had wonderful health. Some of them are grown men and women now, some still children, but all are strong and healthy and smart and loving. But the two poor bottle fed babies are now pale and sickly men. They are not smart at their work like the others. What makes me feel worse is that they are cold-hearted and not loving to their mother.

"No woman should deny her baby the strength-giving food that only a mother's breast can give!

"If the milk is scanty—if the baby doesn't seem to thrive—don't make the awful mistake of experimenting with canned and bottle substitutes. Do as we did. Let the mother take World's Tonic for a few days. It will refresh and cleanse her system, purify her milk, increase its flow, and make the milk itself a tonic to the baby. You will be surprised how quickly the puny child gains weight when the nursing mother takes World's Tonic. In after years that baby will love its mother in the warm-hearted, old-fashioned way. Bottle fed babies may make cold-hearted men."

World's Tonic is on sale at Dow's (formerly McCulloch's), also May's, Mayflower, and all other modern drug stores. (A-10)

OVER-SUNDAY EXCURSION

$6.00 ROUND TRIP

DETROIT

$5.25 ROUND TRIP

TOLEDO

Via P. & L. E.—E. R. R.—N. Y. C. R. R.—M. C. R. R.

SPECIAL TRAIN

Modern All-Steel Equipment

SATURDAY, AUG. 31st

Lv. PITTSBURGH 10:15 P. M. (E. T.)

SUNDAY, SEPT. 1st

Arrive Toledo and Detroit Early Sunday Morning

RETURNING

Lv. DETROIT .... 9:00 P. M. (E. T.)

Lv. TOLEDO .... 10:50 P. M. (E. T.)

Arriving Pittsburgh at an early hour Monday morning, September 2nd

INDIANAPOLIS, IND.

$6.75 Round Trip

ANDERSON, IND.

$6.50 Round Trip

MUNCIE, IND.

$6.25 Round Trip

Via P. & L. E.—Erie R. R. C. C. C. & St. L. Ry.

SATURDAY, AUG. 31st

Regular Train

MODERN ALL-STEEL COACHES

Lv. Pittsburgh .... 9:30 P. M. (E. T.)
Ar. Muncie .... 6:30 A. M. (C. T.)
Ar. Anderson .... 6:55 A. M. (C. T.)
Ar. Indianapolis .... 7:55 A. M. (C. T.)

Returning Sunday, September 1st

Lv. Indianapolis .... 10:45 P. M. (C. T.)
Lv. Anderson .... 11:32 P. M. (C. T.)
Lv. Muncie .... 11:56 P. M. (C. T.)
Arriving Pittsburgh Early Monday Morning, September 2nd

Tickets on sale in advance valid in coaches on regular train.

$3.50 Round Trip

CLEVELAND

$1.75 ROUND TRIP

YOUNGSTOWN AND NEW CASTLE

EVERY SUNDAY

Fast Special Train
Modern All-Steel Coaches

Lv. Pittsburgh .... 7:20 A. M. (E. T.)

RETURNING

Lv. Cleveland .... 7:00 P. M. (E. T.)
Lv. Youngstown .... 8:55 P. M. (E. T.)
Lv. New Castle .... 9:15 P. M. (E. T.)
Ar. Pittsburgh .... 10:55 P. M. (E. T.)

PITTSBURGH TO CLEVELAND

Low Week-End Fare

$6.00 ROUND TRIP

Consult Ticket Agent

PITTSBURGH AND LAKE ERIE R. R.

INDICT FAYETTE POLITICIAN

UNIONTOWN, Pa., Aug. 27.—Max Hannan, considered a political power in Uniontown and other parts of Fayette County, and a close friend of Republican politicians, today was indicted by the Grand Jury on a charge of violating the liquor laws.

District Attorney J. B. Adams announced that Hannan would be tried at this term of court.

It is alleged that Hannan and Big Ed Wonsetler dissolved a liquor partnership about two years ago and that Hannan's case comes within the statute of limitations. His arrest caused a general stir in Fayette County.

R. C. Bledsoe, former captain of Baltimore & Ohio police and predecessor of A. A. Downing as county detective; Sam Joseph, Ben Bergie, Sam Spinella and Carmelo Sturale were the others against whom true bills were returned. Bergie, Spinella and Joseph have already entered guilty pleas. Bledsoe is scheduled to go on trial the first week of September Criminal court.

Got a Grouch? it's a

WARNING

Likely intestinal poisons are making you nervous and irritable. Ex-Lax will help Nature restore your good humor.

Important Note! There's nothing like Ex-Lax, because its scientific laxative ingredient is made more effective through chocolating *by the exclusive Ex-Lax process.*

EX-LAX

The Chocolated LAXATIVE

© Ex-Lax 1929

PLATES REPAIRED WHILE YOU WAIT

TEETH—QUALITY—SERVICE

Use Dr. Walls' Budget Plan
Pay $1—$2—$3 Weekly

TEETH

As Low As $5 7.50 12.50

DR. WALLS M.D. and D.D.S.

PAINLESS EXTRACTIONS

Gas and Oxygen (Vita) Air
Safest Best Novocaine (Sweet Air)

WHY PAY MORE! FINEST DENTAL SERVICE

Highest quality, LOWEST prices—reliable. Established 1895.

DR. WALLS Offices and Clinic

Physician-Dentist at

Fifth Ave. at Market

Daily and Evenings Until 9 P. M. Sunday, 11 to 3 P. M.

Free Extracting

Real Estate

Two parcels of land in Main street, Sharpsburg, have been deeded by Katherine Mathern to Wilbur J. Forrest, for $20,000.

A two-story brick and shingle dwelling in Illinois avenue, Dormont, lot 30 by 90 feet, has been sold by D. G. Newcomer to Eva Packer for a private consideration.

The Dollar Savings and Trust Company has deeded a two-story double dwelling at 1214-16 Pennsylvania avenue to Jacob Begler for a price not disclosed.

F. E. McGillick has taken title to a lot 60 by 150 feet in Outlook drive, Mt. Lebanon; also a lot in Chelton avenue, Brookline, 30 by 120 feet and a lot in Blackadore avenue, near Ferndale street, on which there is a frame cottage, the properties having been owned by Harry S. Moorehead. No price was specified.

Mary B. Ventresca has sold a lot 50 by 116 feet in the Willock Plan, Shady avenue, to Frank Ventresca, for a private consideration.

Smith & Mott sold for E. H. Schaffer to James L. Whitten, an English type brick dwelling of six rooms and garage in Pennsylvania avenue, Mt. Lebanon, for $12,000. The lot is 50 by 150 feet.

A lot 33 by 70 feet on the southerly side of Arlington avenue has been sold by Nicholas M. Smith to John G. Salva for $4,300.

A building permit has been issued to C. E. A. Werner for the construction of a warehouse in Brownsville avenue, Twenty-ninth ward, to cost $45,000.

A frame duplex with seven garages, at 51 Warren street, Crafton, has been sold by John F. Wellings to Jacob Herman for a private consideration.

Cost Accountants To Meet Tomorrow

The board of directors and advisory counsel of the Pittsburgh Chapter of the National Association of Cost Accountants will hold a meeting Wednesday at 6:15 p. m. at the Faculty Club. Plans for the September meeting have been completed and J. P. Jordan, of Stephenson, Harrison and Jordan Company, of New York, will talk on "Organizing Business for Profit."

South Side Man Held Up, Beaten

Police investigating a report that a man had fallen from the Boulevard of the Allies into Second avenue at the Tenth street steps early today, found Mike Schaovitch, 41, of 1214 Cabot way, South Side, lying in the street. He told them that two Negroes held him up, robbed him of a small sum of money and struck him on the head with a blackjack.

2 Held on Charge Of Stealing Auto

Donald Cox, 28, of 1408 Fifth avenue, and James Slavin, 25, of 4310 Main street, arrested downtown last night in an alleged stolen automobile, were held over in Central Police Court today, pending arrest of a third occupant who escaped. The car belonged to Lee J. Pfehl, 352 South Pacific avenue, police testified. It was taken from his garage early last night.

Quality at a Price!

all-electric

PHILCO

Balanced-Unit

HIGHBOY

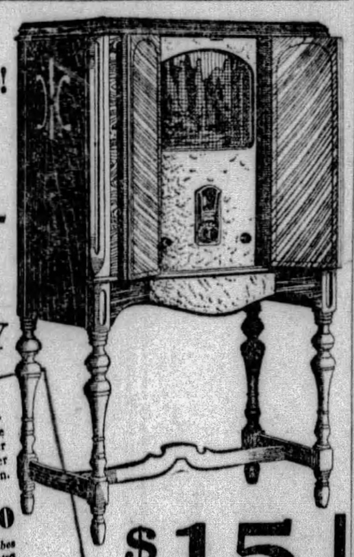

Latest style half-doors, finished in matched Oriental walnut. Butt walnut on side panels. Bird's-eye maple center panel. Genuine tapestry over speaker. Electro-Dynamic Speaker and Acoustic Equalizers built in. Price, Neutrodyne-Plus $149.50 Tubes Extra Screen Grid, $139.50

$15 Delivers *A Complete Philco Radio to Your Home*

THE same superb radio that you have seen announced in the Saturday Evening Post and other great magazines is here for your inspection! Choice of Neutrodyne Plus or Screen Grid! Select the one you want on our Easy Payment Plan! FREE Installation! FREE Aerial Erection!

SPEAR'S

911-921 Penn Ave. Downtown ‡ Broad & Collins East Liberty

Keep your skin ◆ clear ◆

SOAP *to cleanse* • OINTMENT *to heal*

with Cuticura SOAP AND OINTMENT

Spear's

DOWNTOWN: 911-921 Penn Avenue
Open Till 5 P. M. Daily

East Liberty: Broad St. & Collins Ave.
Open Monday and Saturday Evenings

Last 4 Days!

The AUGUST OPPORTUNITIES

Tomorrow is ENCORE DAY! This splendid idea was suggested by the many requests for a repeat of the remarkable values featured during the August Opportunities! Here they are! Convenient payments arranged, of course.

Tomorrow Only

Simmons Bed Outfit

$19.95

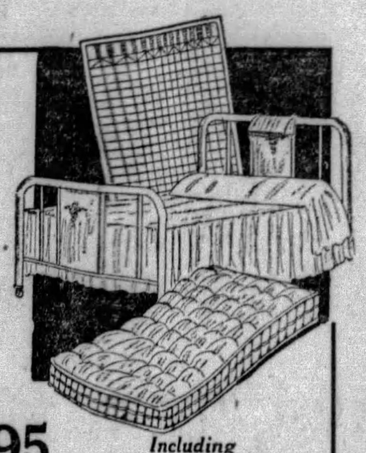

Including Simmons Walnut Finish Metal Bed, National Fabric Steel Springs, All-Cotton Mattress.

Wake up refreshed each morning, for upon that does the success of your day depend! This splendid 3-piece Bed Outfit will give you comfort . . . and its low sale price tomorrow is a real inducement to buy!

$2 Delivers—Both Spear Stores!

This Value Repeated by Request!

10-Pce. Dining Suite

$150

If you can be satisfied with nothing but the good in quality and the latest in style, here's the suite that will give you utmost satisfaction in every detail . . . the ten gorgeous pieces finished in Striped African Walnut veneers in the latest effects, are designed to please the most discriminating woman, and will give years of service. The suite is exactly as illustrated, including six Jacquard seat chairs!

$15 Delivers—Both Spear Stores!

Selections Reserved for Later Delivery If Desired!

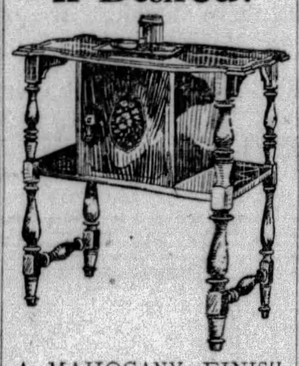

A MAHOGANY FINISH SMOKER fully equipped, may be used as an end table and besides will add new beauty to your home, $15 value. $7.75

Charge It!

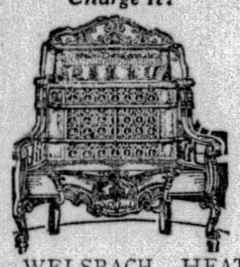

A WELSBACH HEATER'S instant heat will comfortably warm your home these cool evenings at a very small cost. Seven-burner style, Silvered Brown finish, only.. $15

Charge It!

OCCASIONAL TABLES give the home new interest and convenience. This cleverly designed model in Red, Black or Mahogany is a splendid value at..... $5.98

Charge It!

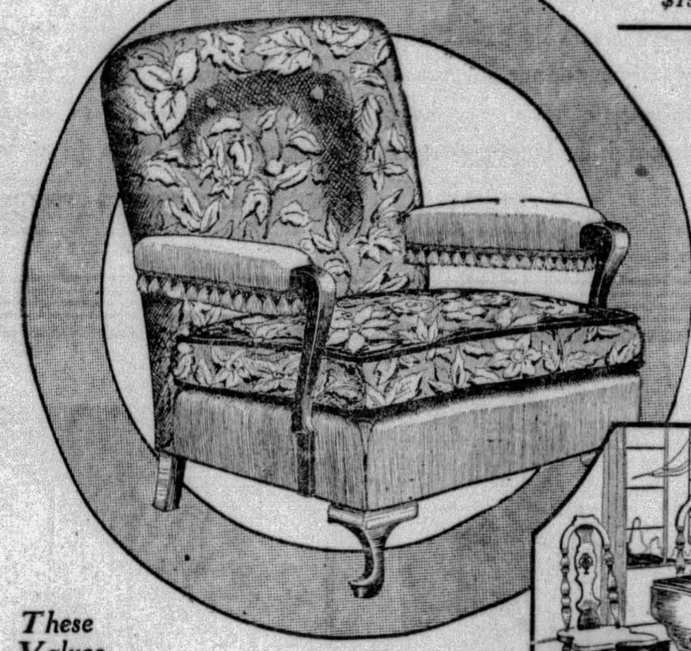

Encore!

"Curved to Fit Your Back"

Cogswell Chairs

$17.75

Here it is! The popular chair we've had so many requests for since it was advertised recently. Again tomorrow we feature it at this phenomenally low price! Plain velour combined with Tapestry or Damask, it comes in rose, wine, taupe or black! $30 to $35 values!

$2 Delivers! Both Spear Stores!

These Values at Both Spear Stores!

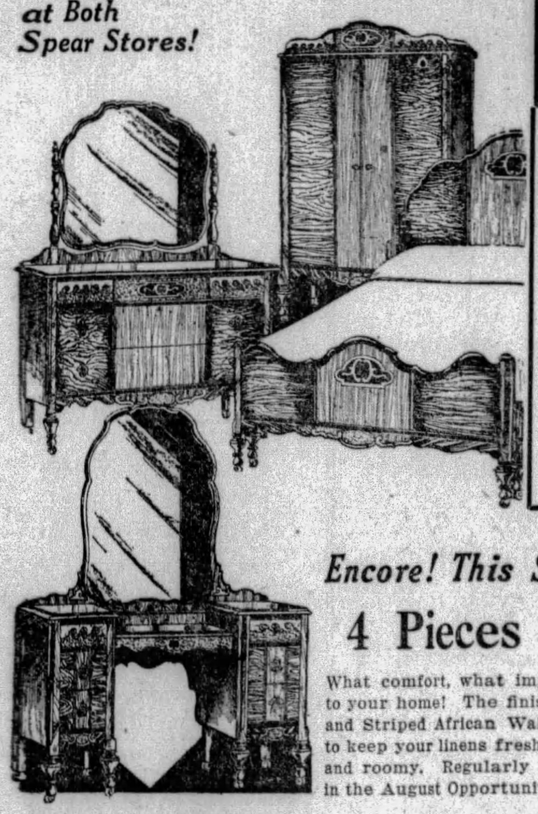

This Is the 5-Piece

SOLID OAK Breakfast Set

That Wins the August Popularity Vote

$23.50

And no wonder . . . for anyone KNOWS a suite built of SOLID OAK, like this one is, will be just as beautiful and firm years from now as it is today. And the finish? A beautiful French grey that is almost a blue . . . or parrot green . . . or antique oak artistically blended into a natural oak center. $35 quality!

The 36-Inch China-Server..... $19.50

Encore! This Suite Wins Numerous Repeat Requests!

4 Pieces in Striped African Walnut

What comfort, what importance this beautiful suite will add to your home! The finish is a delightful combination of Plain and Striped African Walnut . . . the construction is dustproof to keep your linens fresh and clean . . . and each piece is large and roomy. Regularly $200, this suite is a marvelous value in the August Opportunities at only $149. See it tomorrow!

$149

$15 Delivers—Both Spear Stores!

Made in Pittsburgh!

Gainaday Washer

$129.50

Formerly $155

There is nothing intricate or mechanical to confuse you in the New Gainaday! All moving parts are enclosed. Your clothes are washed clean by WATER ACTION alone . . . therefore, the Gainaday is kind to clothes! Order one tomorrow for your next washday!

$10 Delivers!

Labor Day Tire Sale!

G & J Tires are made by the UNITED STATES TIRE COMPANY and are fully guaranteed for 16,000 miles! There are no better tire values than these!

29x4.40 G & J Endurance Tire with Tube $8.95

30x4.50 G & J Endurance Tire with Tube $9.95

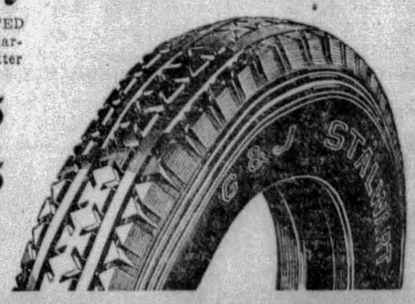

$1 a Week, That's All!

We Spotlight the New for Autumn!

For Autumn

Soft, Crushable HATS

$5

Velvets in soft little turbans that you can crush in your hand . . . rich autumn colors. Chenille turbans, perfect with new tweed ensembles. And Angora turbans . . . just about nine out of ten girls are wearing them.

FIFTH FLOOR

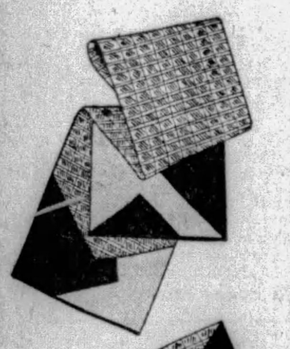

Paris Matches

Scarf *and* Bag

And we add shoes to the ensemble of matching accessories to accent the costume of Tweed or other woolen. The brown kid oxford (also in navy, black and grey) trimmed with reptile is an Adoria de Luxe model at 12.00. The imported wool scarf and bag of Arab brown with scarlet introduce a new lacy Rodier fabric, set, $25.

MAIN AND FIFTH FLOORS

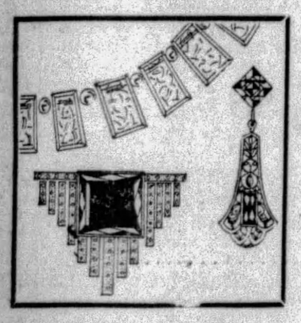

Jewelry Sale!

25c 50c 1.00

Only the most unusual circumstances make such an offering possible. Hundreds of NEW necklaces, chokers, bracelets, rings, earrings, pendants, brooches, crystals and simulated pearls, from one of the country's leading importers and manufacturers. Priced at a fraction of regular cost.

MAIN FLOOR

Keep Your Eyes on These Fashion Influences ...They're Important for Autumn and Winter!

Up Comes the Waistline, Often in Princess Effect

Sketched, first at left, misses' black flat crepe dress with full skirt, priced at $59.

The Skirt Length Drops . . . Knees Well Covered

Sketched, second at left, woman's flat crepe dress in Arab Brown, priced at $110.

The Spanish Influence in Bolero and Fringe . . .

Sketched, at third from left, misses' brown flat crepe dress with an adorable bolero, $59.

The Lingerie Touch at Neckline and Cuffs . . .

Sketched, at extreme right, woman's black flat crepe dress with lingerie collar, 49.75.

Kaufmann's Fashion Shops are buzzing with talk of the new things for Autumn . . . the new moulded silhouette with its long-limbed line created through the longer skirt and the higher waistline.

Flat crepes are particularly smart, with velvets equaling them in chic. The colors most in demand are our own Arab Brown and Vintage Red, as well as black, and a dark rich green.

KAUFMANN'S . . . FOURTH FLOOR

Early to School

In a Frock *of* Cotton Tweed

3.95

Washable of course, for the first few days of the fall term . . . and gaily plaided in red, green and nasturtium shades. Such a smart, practical frock with pleated skirt, patent leather belt, and fancy white collar. Sizes 10 to 14 years.

THIRD FLOOR

Introducing a New

Service Weight Silk Hose

1.35

"UNO" NO. 155—A worthy new member of our famous "Uno" brand hosiery . . . ideal for school and college girls, business women and all who need hose of specially long wearing quality. Of fine texture, pure silk, full-fashioned to fit perfectly after repeated washings. In all the smart new colors. Exclusively at Kaufmann's.

MAIN FLOOR

Boys Get Ready for School With

4-Pce. Knicker Suits

12.50

Just as a chap wants to hold his own in appearance without attracting undue notice, so these suits fill all requirements. The very fabrics and colors wanted . . . tailored single and double-breasted models. Sizes 6 to 16 years.

Continuing the sale "Tom Sawyer" Shirts and Blouses—88c.

THIRD FLOOR

DEMONSTRATION *of* KAUFMANN SAVINGS!

By Means of August Furniture Specials

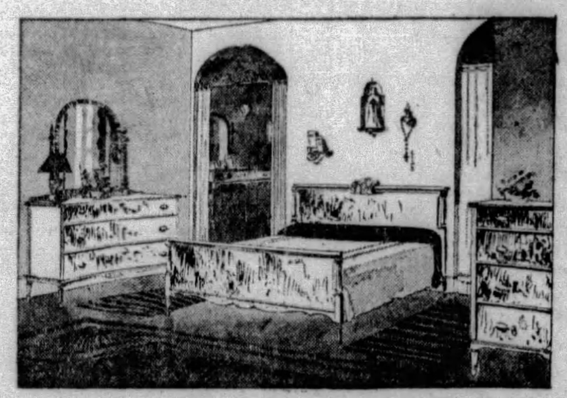

$224 Hepplewhite Suite

$149

Here is one of the master designs of all time . . . beautifully expressed . . . with perfect craftsmanship. The predominant wood is Salem Mahogany of the finest grade, while the reeded legs and frames are of genuine birch, and the mirrored frames of veneered satinwood. The finish is a rich amber blue. Save $75—and own a truly beautiful bedroom suite—bed, dresser, chest and vanity.

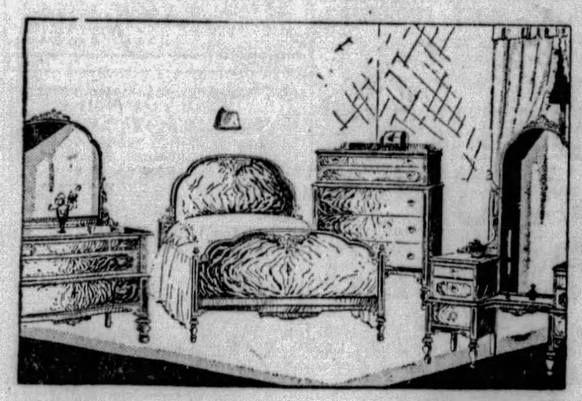

$350 Renaissance Suite

$198

First time at this price—a clean saving of $152 . . . and one of the handsomest suites that ever came to our floors. It is finely carved, in the spirit of the later Renaissance, employing finely figured walnut and burl maple veneering that is ample evidence of its aristocratic lineage. Chair, bench and chair to match at slightly extra cost.

$375 Berkey & Gay Suite

$224

Named "The Reuben" by the makers, because Reuben got herself into Colonial history with her famous conceit of the pewter tankard. What's important, however, is that here is a mahogany, maple and solid gumwood suite of chaste lines, simple, sincere feeling, fine inherent beauty. At a price almost incredible—even for Kaufmann's.

Extended Payments Arranged

KAUFMANN'S . . . EIGHTH FLOOR

KAUFMANN'S

In Pittsburgh—Call ATlantic 1000

◂ FIFTH AVENUE ▸

In Nearby Points, *No Toll Charge*, Call 50,000

Pittsburgh Sun-Telegraph

TUESDAY, AUGUST 27, 1929

METROPOLITAN DISTRICT NEWS

MT. LEBANON MANAGER OUSTED BY BOARD

SIDEWALKS OF PITTSBURGH

by HAVEY J. BOYLE

ONE of the greatest traffic hazards in the city is the circle at the south end of the Liberty Tubes. There are several reasons for the danger here, chief of which are there is not a traffic policeman stationed there all the time and there are no traffic lights. The result is that "it's every man for himself." Another potent reason for the hazard is that motorists seem to have carte blanche in the tunnels and they come dashing out of the tubes at breakneck speeds. The driver who has the worst time is the unlucky fellow who wants to make a semi-circle and head for Brownsville avenue. It is so bad that not a few veteran drivers, with some regard for the insurance companies and their own hides, decline to travel the risky coarse.

That the tunnels aren't better lighted is another thing that is a little beyond the men and women who are not experts on traffic matters. The Armstrong tubes, much shorter, are well lighted, but the Liberty Tubes offer a positive menace to drivers who want to be safe and sane.

And while on the subject of traffic, the south end of the Point Bridge—at night—is another spot where no turns and no holds are barred. A traffic beacon there would be welcomed by thousands of drivers.

* * *

Maurice Rosenbloom, a local musician, returns to Pittsburgh next week with an orchestra he has served up and down

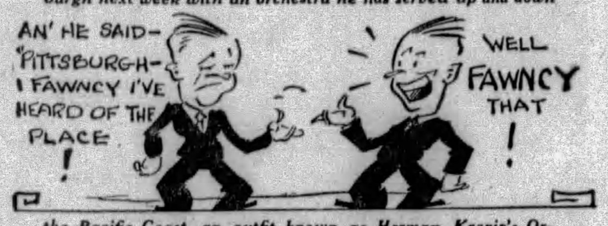

the Pacific Coast, an outfit known as Herman Krenin's Orchestra. It was the orchestra that played for Al Jolson in "The Singing Fool," and Mr. Rosenbloom, by the way, had a small bit in that Jolsonian offering that brought so many tears to feminine eyes and many dollars to the Warners and Mr. Jolson.

Mr. Rosenbloom brings back a sad report about a fellow-Pittsburgher who has hit the big time as a minstrel and who is now in Hollywood breaking into the "singies." It develops, according to Mr. Rosenbloom's confidential report, that the Pittsburgher in question has gone entirely high-hat and can hardly remember the name of a certain Western Pennsylvania metropolis, much less remember the names of anyone coming from that thriving place known as Pittsburgh. Mr. Bill Lysaught heard with tears Mr. Rosenbloom's recital and added a word of corroboration. "Our Tom," said Mr. Lysaught, using the plural possessive to indicate that Tom is a brother, "gave that guy money to buy a trunk to get out of town and when Tom met him in Hollywood his memory went back on him."

Mr. Shakespeare, who happened to know everything and was able to say what he wanted in a few words, observed the high-hat phenomenon with these words: "And if his name be Peter I'll call him John for new-found honors doth forget men's names."

* * *

CHARLEY GOEHRING never fails this department when the East Liberty Chamber of Commerce holds the annual picnic in Highland Park. He always sends an invitation and holds out such bait as free lemonade, pretzels (incongruous as that combination appears) peanuts, chewing gum and animal crackers.

Mr. Goehring can always count on a hearing in this department for the reason that some years ago while Mr. Goehring was helping through police reportial work to keep the district clean for

the women and kiddies this department was engaged in similar work, off and on, in other parts of the town. Once a Boy Scout always a Boy Scout.

At the present time Mr. Goehring is the hustling editor of the East Liberty Tribune, a journal of opinion in the Penn and Highland districts.

That the picnic will be a success goes without saying, but Mr. Goehring surely was guilty of a typographical error when he said that lemonade and pretzels will be served. No self-respecting pretzel would be caught in the company of lemonade.

FLEXIBLE CODE FOUND TO RULE MORALS COURT

Social Work Featured To Prevent First Crime Steps, Britisher Finds

ALFRED P. PERRY is a young English newspaperman and holder of the Walter Hines Page Fellowship in Journalism for 1929. Under this Fellowship, which was established some years ago by the English Speaking Union of the United States with the object of promoting fuller understanding of America in Great Britain through the medium of the press, British newspapermen are attached for periods amounting in all to one year to the staffs of leading papers in this country. During the three weeks which he will spend as a guest of the Sun-Telegraph Mr. Perry will write his impressions of America and Pittsburgh from day to day.

By ALFRED P. PERRY.

"So you jumped right out of the car?"

The young woman with the bandages tossed her golden locks disdainfully.

"Well, why did you jump?"

"Why does any girl jump out of a car?" was the haughty retort.

The court asked no more foolish questions.

The law has its lighter sides in Magistrate Brandon's court of morals. But it has plenty of dark shades, too; for there come the wives with tales of brutal beatings, the girls picked from the street and the youths who have taken their first step on the road that leads to a life of crime and degradation.

And it has its heights as well; when the mother pleads for the son who has abused her and the wife with bruised and swollen face begs one more chance for the drunken husband who had cruelly beaten her a few hours before.

BRITON IMPRESSED

This court must strike the visitor from Britain as an excellent institution. The lack of formality and free use of common sense which there prevail are just what is necessary in dealing with the type of case which comes before it. Of the 54,000 offenders with which he has dealt in the past three years, Magistrate Brandon estimates that over half were mentally deficient.

For them the formal rules and rigid codes of ordinary courts are obviously ill fitted, and may easily do more harm than good. Indeed, many authorities consider that the ideal tribunal for domestic and petty crime would consist of a mental doctor assisted by trained psychologists, with homes and schools to receive these "cases" instead of workhouses and jails.

SOCIAL WORK FEATURED

And there is another good feature of this court's work, not seen and rarely heard of is the practice of sending out letters, on the advice of social workers, to families where serious trouble is brewing, inviting the principals to submit their dispute for arbitration. Thus many quarrels are settled before they can develop into crime or tragedy, and the humiliation of arrest is spared o men and women who need only a light hand on the reins to save them from danger ahead.

The proceedings and atmosphere of Magistrate Brandon's court are strikingly different from those of a London magistrate's court. While we have special juvenile courts for offenders under 16, the ordinary police magistrate deals with all other cases of whatever type in the general course of his duty. True, he has usually acquired a good fund of experience and understanding during the years which he has spent in his work; and he is assisted by special court missionaries who render invaluable service in domestic and "morals" cases.

BRITISH COURT FORMAL

The atmosphere of formality and chill solemnity which pervades a British court is not really suitable to the type of case with which Magistrate Brandon deals, for it is apt to be so alarming that people will only bring their cases there when driven by compulsion or despair.

This formality of the British summary court is one of its most conspicuous differences from most which I have seen in this country. For ordinary cases it is probably an advantage, since the dignity of the law is thereby impressed upon the ordinary citizen, with whom these tribunals have much wider contact than the higher courts.

Too many American police courts have the air of a vodvil turn. Judges chat with friends and reporters, attorneys dispute with clerks and spectators greet acquaintances aloud with the result that the evidence or pleading is almost inaudible in the general hubbub. Such methods seem unlikely to impress those who appear before the bench or to make them feel that their offences are regarded as attacks on the community. And after all, it is the sentiment which the average citizen holds toward the courts which does much to determine whether a country will respect its laws or not.

AN ENGLISH REPORTER "COVERS" MORALS COURT

MAGISTRATE THOMAS D. JONES MAGISTRATE BRANDON INSPECTOR HOEY ALFRED P. PERRY

Photo by Pittsburgh Sun-Telegraph

Mr. Perry, young English newspaperman, holder of the Walter Hines Page Fellowship in Journalism, visits Pittsburgh's Morals Court as a reporter for the Sun Telegraph and tells, on this page, all about it. The court strikes him as an "excellent institution.

Brother Writes First Time in 39 Years

UHRICHSVILLE, O., Aug. 27.—W. A. Crabtree, Newport road, received a letter from his brother, Ira Crabtree, Toledo, of whom he had not heard for 39 years. When an infant, Ira was placed in Tuscarawas County Children's Home, and when four years old he was adopted by a Somerdale family.

BRANDON TALKS TO ROTARIANS

"Driftwood" was the subject of an address delivered by Magistrate A. D. Brandon, at the weekly luncheon meeting of the Dormont Rotary Club held in the Dormont Masonic Hall, West Liberty avenue, yesterday.

Alfred P. Perry, a young English newspaperman and holder of the Walter Hines Page Fellowship in Journalism for 1929, discussed the promotion of a better understanding of America in Great Britain through the medium of the press. Mr. Perry, while in the city, is a guest of the Pittsburgh Sun-Telegraph.

Other visitors were: Arthur W. Schreiber, and W. R. Wilson, of the Carnegie Rotary Club, and Henry E. Coll, of the Pittsburgh Rotary Club. President James A. Zewe presided.

Attack on Driver Wrecks Auto, Man Sought

North Side police today were searching for a man who leaped upon the running-board of an automobile traveling in Howard street and struck the driver in the face, causing the machine to be wrecked and two passengers to be injured. The machine struck a pole.

Robert Bertran, a contractor, of Benton avenue, driver of the automobile, told police he recognized the assailant as a discharged employe. William Tate, 43, of 631 Evergreen road, and J. H. Larusski, 36, of 19 Brightridge street, passengers, were cut and bruised.

CHANGE SCHOOL OPENING DAY

Departing from a custom of many years, public schools in the Wilkinsburg district, including grade, junior high and senior high schools will be opened the second day following Labor Day, or Wednesday, September 4.

The change was deemed necessary due to the inconvenience of starting children to school on the morning following a holiday. To parents of children starting their school life, it is announced that there is a kindergarten in each school building. The ages for entrance to the kindergarten is five years. If the fifth birthday is any time before the first day of January, the pupil may enter in September.

The age for entrance to the first grade is six years. If the sixth birthday is before the first day of January, the pupil may enter in September. It is pointed out that each pupil must be successfully vaccinated before they may be matriculated.

GRAY FIRED IN STORMY SESSION

Policeman Averts Clash as 3-to-2 Vote Gives Job To Building Inspector

By a vote of 3 to 2, Mt. Lebanon Township commissioners last night ousted Township Manager Elijah Gray and appointed G. J. Irwin, township building inspector, in his place.

Dismissal of Gray came in a stormy session, featured by charges of "peanut" and "cowardly politics" by Commissioner Louis Clark, who had opposed the change.

CLASH PREVENTED

"Gray will be back on the job the first of next year," he declared.

The interference of a policeman prevented what at one time bade fair to be a clash between several officials and citizens who voiced their disapproval of the commissioners' action.

By a vote of 4 to 1 the commissioners approved the report of a committee of citizens, presented by Attorney Andrew G. Smith, which recommended that a bond issue of $290,000 for park improvements be placed before the township voters at the election in November.

FOE OUTLINES STAND

The motion on the bond issue was supported by Commissioners Clarence W. Scheck, Charles Clatty, F. C. Vittee and Samuel Meneilly, and opposed by Commissioner Clark, who based his stand on the grounds that full information had not been acquired on what was needed. He said the township's bonding limit was about $700,000, and that the $290,000 for park improvements, with $302,000 required for necessary storm sewers and sanitary sewers, would reduce the borrowing limit "below the safety mark."

Meneilly and Scheck are candidates for renomination at the primaries, September 17.

BANK LOSS LAID TO CLERK $800

Wilson B. Smith, Oakland Savings and Trust Company clerk, who is alleged to have disappeared with bank securities valued at $45,000, and travelers' checks with a face value of more than $50,000, profited only $800 by his adventure, C. B. Aylesworth, president of the bank, stated today.

Extradition proceedings will be held tomorrow in New York, where Smith was arrested Saturday. President Aylesworth said a check-up of Smith's movements following his disappearance had indicated that about $2,000 of the missing travelers' checks had been cashed each day for four days at various New York banks, but all of the money obtained in that manner had been recovered with the exception of $800.

Smith was arrested when he attempted to dispose of his automobile. The bank learned of his presence in New York when a New York automobile dealer, while negotiating for the purchase of the machine, wired a Pittsburgh finance company to check the title. The missing money and securities were found in his home.

Smith disappeared August 15 when examiners began a check of his accounts.

Magistrate Earl A. Smith, before whom Smith was arraigned in Tombs Court, held him without bail as a fugitive from justice. City Detective Thomas A. Morgan left yesterday to bring him back.

Bellevue Reports Small School Debt

Bellevue has a bonded school debt of only $217,000, according to the annual report of the auditors of the school district, Samuel L. Hosack, Harry W. Carbaugh and John P. Weidemuller. The borough has a property valuation of $12,734,450 and a personal property valuation of $1,365,000, the report states.

Ross Women's Unit Plan Farm Exhibit

The Ross township unit of the Women's National Farm and Garden Association have completed arrangements for their exhibit at the annual fair to be held on Saturday, at the American Legion Hall, Perrysville.

$22,000 Trust Fund For Dormont Widow

George W. Moss, of Dormont, by his will filed for probate today, leaves an estate of $22,000 in trust to his widow, Emma C. Moss. At her death it goes to eight nephews and nieces. The Peoples Savings and Trust Company is named executor.

Monaca Heights Man Hurt in Accident

ROCHESTER, Pa., Aug. 26.—Aris Chambers, 57, of Monaca Heights, is in the Rochester Hospital with head injuries sustained in an automobile accident, near New Wilmington.

Emsworth Dames Plan Card Party

The Holy Trinity Sisterhood, Emsworth Dames of Malta, will hold a card party tonight in Odd Fellows Hall, North and Beaver avenues, Emsworth. Mrs. Margaret Shondel is chairman of arrangements.

Auto Hits Store; 2 Drivers Held

The front of a butcher shop operated by J. Surloff, 1302 Carson street, was damaged to the extent of $75 yesterday when an automobile driven by Paul F. Ausspring, 23, of 3202 Mary street, was thrown against the building by another machine. According to the South Side police Ausspring's car was struck by an automobile driven by Mathew J. Borick, 20, of 113 Sylvan avenue, Homestead. Both drivers were arrested charged with reckless driving.

BOY FIRED UPON IN SKIFF

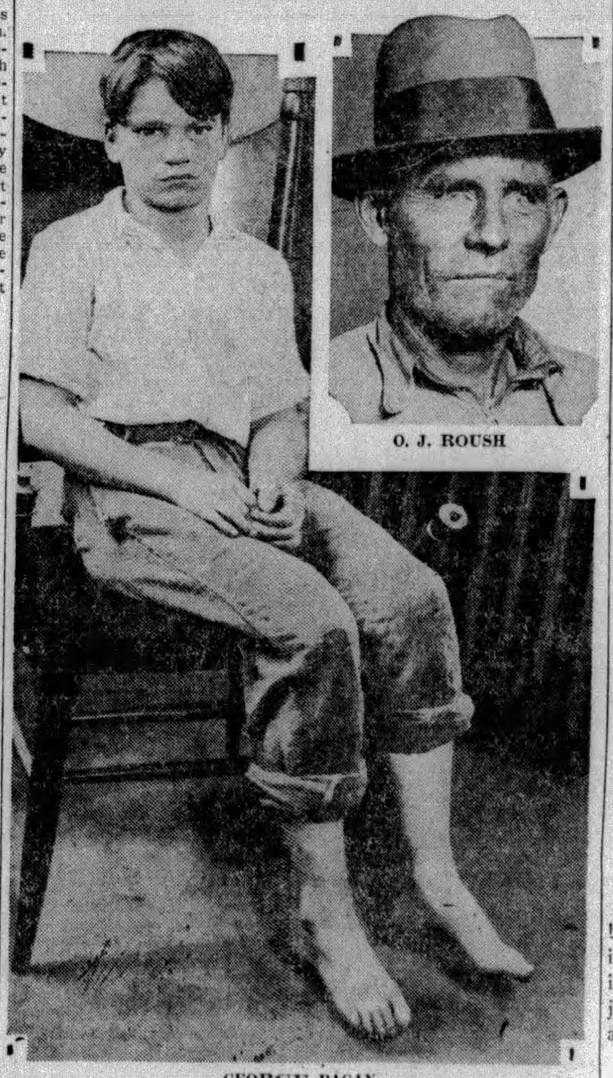

O. J. ROUSH

GEORGE PAGAN

George, 12, who dove into the Monongahela River when shots were fired at the skiff he and brother, Peter, 13, of Carson street, were in. Peter was wounded by the shots, fired by O. J. Roush, 50, from a nearby towboat. Roush complained the boys had taken his skiff, police reported. Today Roush was held for court.

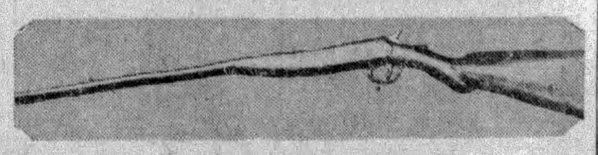

PHOTOS BY PITTSBURGH SUN-TELEGRAPH

GUN WITH WHICH SHOTS WERE FIRED AT BOYS

Woman Sues Mate Charging Cruelty

Mrs. Anna Louise Gilpatrick, 6030 Station street, has filed suit for divorce in Common Pleas Court against Glenn R. Gilpatrick, also of Station street, charging him with cruelty. They were married February 14, 1927, and separated last July 15.

SKIFF SHOOTING SUSPECT HELD

Charged with wounding a boy stealing a ride in his skiff, O. J. Roush, 50, of Sistersville, W. Va., was held on a felonious shooting charge in Morals Court today pending outcome of the lad's injuries.

It was testified that Roush, owner of the gasoline towboat, India No. 2, fired a charge of buckshot at Peter Pagan, 13, of 721 Carson street, who is in Mercy Hospital. Homicide Detective Jerry Deasy said the hospital reported the boy's condition as serious. A brother, George, 12, who was in the skiff, escaped the shots.

The shooting took place yesterday afternoon in the Monongahela River, above the Smithfield Street Bridge. The boys are said to have untied a skiff belonging to Roush and started across the river. Roush, admitting he fired at the boys, said he did not know the gun was loaded, but wanted to scare them.

Lucky Bucks—New Money for Old

By LUCKY BUCK.

"Now," my loyal assistant writes, "the world knows what you pay for sweets for your sweetie. One dollar a box and those dollars worth 20."

All this because Thomas Morrison, 17, 236 Cairo street, Mt. Washington, delivery boy for Reymers', brought me a package, C. O. D. I handed Tom one buck and it was No. T77100881D, worth just twenty suskins. Tom is a bright-eyed kid and he compared it with the list in the Sun-Telegraph.

Aha! My inquisitive assistant must have taken a correspondence course in amateur detecting. But I guess I'll spike his guns when I tell you that I'm afeard to buy candy for my sweetie, on account of it causes so much jealousies and hard feeling and that that buck went for repairs on a pipe—tobacco, not lead. Anyhow, if my assistant was wrong, Tom Morrison was right.

To make Lucky Buck more exciting for Pittsburgh's juvenilia, Daniel Mesenson, 13, 519 Overhill street, kicked through into the money with Fortune's Favorite No. A66472948E, extracted painlessly from his father's roll. Now Dan's father is a huckster, so they haven't any idea where it came from. But the kale's Dan's to spend, and Dan has a hunch that it will fall into the hands of some poor children. Dan's that way, I hear.

At the same time, folks, I want to point out to you, with much sniffling and sorrow for the poor folks up that way, that I spent that Succulent Suskin at The Fair, a Uniontown department store, some days ago. I told the Uniontownites all about it in the Sun-Telegraph; I had posters stuck around the town announcing that there was a Lucky Buck out their way—an unusual concession—and yet they let it slip through their fingers. Now it turns up in Pittsburgh—of all places. That rock must have traveled plenty, I mean.

Saturday, I dropped money off at the American Legion street bazar in Homewood, and, among other places, more or less, favored Mose Roma, at Wylie and Logan, Friend Stauffer, 531 Penn avenue; Rosenbaum's. How many'll turn up?

And now I'll sign off and leave you-all to frantic and careful search of your bucks. If they can wander from Uniontown to Pittsburgh as well as Pittsburgh to Uniontown; from Pittsburgh to Canonsburg and Emlenton, you never can tell where you'll find one. Look sharp!

WISE AND PERSISTENT

Photo by Pittsburgh Sun-Telegraph

THOMAS MORRISON

Wise Tommie, Mt. Washington, delivery boy for a downtown tobacco shop, delivered to Lucky Buck, personally and c. o. d., a pipe. You know the rest.

Photo by Pittsburgh Sun-Telegraph

DANIEL MOSENSON

Daniel, of Overhill street, examined his father's $1 bills for weeks. Finally he found—a Lucky Buck.

For Tuesday, August 27, 1929

These 30 Lucky Bucks are worth $600

New Today:

V28653792E R43392603D Y42637645D
T20217579D B55664635E

These Are Still Good:

R83823283D H95167951D Y96307231D
M76521717A T66453831D M47333477D
B48045353E B35719236E T88439739D
R83931839D X67725288D Y87549193D
B74060770E Y96320198D N40914615D
T39725999D M38291918D A48716402E
*22006473D T82873000D Z56138625D
A91434651E X83190057D B29727322E
R72392003D

Mr. Buck at the Sun-Telegraph office will give holders of the above numbered bills twenty dollars each in new money.

If you haven't a Lucky One-Spot, some of your friends may have it. Be sure to tell everyone you know of the Sun-Telegraph's offer. It may mean many dollars—new ones for them.

Many Lucky One-Spots will be put into circulation. Every day numbers of these Lucky One-Dollar Bills will be printed exclusively in the Sun-Telegraph.

Uncle Ray's Talk

BEVERLY HILLS, Cal., Aug. 27.

This traffic problem is getting to be terrible. Was woke up this morning at one-thirty by a lot of folks singing over at my ranch house that had just left Tokio, Japan, a couple of days ago.

We got the Zep tied up to a barb-wire fence out here on the prairie.

Papers are all raving about how popular Philip Snowden, the English treasurer, has made himself by demanding that they get more of the German payment money. He told 'em: "Boys, we not only would like to have it, but we are going to get it." Then so-called statesmen will tell you that a navy don't pay.

Yours,

WILL.

TECHNICAL TEACHING STRUCTURE TOPIC AT INSTITUTE

SCHOOL STUDY TO FEATURE PROGRAM

Noted Educators to Address County Instructors at Memorial Hall Sessions

The technical teaching structure of the school of today will be analyzed, then synthesized, today, as prominent educators from east and west speak to 2,600 members of the Allegheny County Teachers' Institute, meeting in Memorial hall.

The Institute, attracting school teachers from all sections of the county, began yesterday morning with enrollment and will conclude Friday. Supterintendent Charles E. Dickey is in charge.

The Rev. W. J. Snyder, pastor of the Presbyterian Church of West Elizabeth, opened today's program, and speakers on health, outdoors program, silent and oral reading followed. Elmer Stephan, director of art, spoke on "Aims in Art Instruction."

BLIND LEGISLATOI. TALKS

Four introductory addresses featured yesterday afternoon's program. Dr. Charles Lose, blind member of the State Legislature, spoke on "Outdoor Books for the Teacher." He painted a picture of his travels, his adventures in foreign lands and remote places on land and sea—pictures he gained solely from books.

Dr. Frederic W. Maroney, director of health education, Atlantic City, presented a program of health training, urging that every child in every school be given a thorough physical examination at least once a year. He compared the human body to an electric dynamo, asserting that both should be watched carefully so that they should always be prepared to carry a "peak" load.

POETRY DISCUSSED

Dr. Arthur H. Harrop, of Albion College, Albion, Mich., described the salient characteristics of Gens. Grant and Lee, while Dr. Arthur MacMurray, of Indianapolis, discussed "The Philosophy and Humor of Poetry." He confined himself to a few American poets of good cheer.

COUNTY SCHOOLMA'AMS REPORTING FOR INSTITUTE

PHOTOS BY PITTSBURGH SUN-TELEGRAPH

SIGNING UP FOR COUNTY TEACHERS' INSTITUTE

Fair schoolma'ams view with pleasure return of schooldays as they register for county teachers' institute at Memorial Hall. These teachers are Ernestine Lucks, Marie Chesson, Carolyn Santner, Emma Santner, Mrs. George Clauss, Helen Campbell, Florence Bailey.

MISS ALLEYNE SCHNABEL

Miss Schnabel, of Knoxville, who smiles her prettiest smile as she prepares to hear interesting speeches at the teachers' institute.

AUTOS COLLIDE, GIRL KILLED

A young woman was dead today and three men were suffering injuries as a result of a head-on collision between two automobiles on the Washington pike, Collier Township, shortly before midnight.

Helen Fife

The dead woman was Miss Helen Fife, 17, of McMurray road, Clifton, Upper St. Clair Township. Her escort, Merle Couch, 28, of Gormley avenue, Carnegie, with whom she was riding, was reported in a serious condition in Allegheny General Hospital. Miss Fife died in a Bridgeville undertaking establishment an hour after the crash from a crushed chest.

According to Patrolman J. H. Maoli, of Bridgeville, and County Detective Robert L. McMillen, the accident occurred when a coupe driven by Couch and a machine operated by John Flint, 27, of Second and Pine streets, Heidelberg, collided head-on. Flint and his two passengers, Thomas Powell and Pat Simpson, both of Bridgeville, suffered shock and severe bruises.

Flint was arrested by Detective McMillen and lodged in the Carnegie Police Station pending a coroner's inquest.

THE WEATHER

Local Forecast.

Fair this afternoon, tonight and Wednesday; cooler tonight.

Hourly Temperatures.

(EASTERN STANDARD TIME.)

12 midnight	69	9 a. m.	68
1 a. m.	68	10 a. m.	70
2 a. m.	68	11 a. m.	71
3 a. m.	67	12 noon	72
4 a. m.	66	1 p. m.	74
5 a. m.	65	2 p. m.	76
6 a. m.	65		
7 a. m.	66		
8 a. m.	66		

Sunrise today .. 5:42 Sunset today .. 7:01

Observations for 24 hours ended at 8 o'clock this morning.

Time.	Temp.	Hum.	Wind.	Weather.
8 a. m.	66	78	W.	Clear

Temperature and Precipitation.

	1928	1927	1926	1925	1924	1923	1922	1921
High..	87	86	81	86	86	76	70	78
Low..	65	57	66	62	65	59	59	60
Mean.	76	62	74	71	76	68	64	69
Prec..	.00	.00	.00	.00	.04	.87	.02	.00

Bulletin.

Observations taken by the United States Weather Bureau. The morning temperature readings were taken at 8 o'clock. The lowest temperature is for 12 hours ended at 8 o'clock this morning. Precipitation is for 24 hours ended at 8 o'clock this morning.

Station.	Temp. 8 am.	Pre- cip.	Station.	Temp. 8 am.	Pre- cip.
Atlanta..	70	.68	Memphis.	72	.70
Atl City.	72	.68	Miami...	78	.72
Bismarck	62	.60	M'tgmery	72	.68
Boise....	66	.64	Nashville.	66	.64
Boston...	70	.64	New Orls	78	.78
Buffalo..	60	.56	New York	66	.64
Chatnoga	56	.52	Norfolk..	70	.68
Chicago.	64	.62	Oklahoma	76	.76
Cincinn..	70	.66	Omaha....	64	.64
Cleveind.	62	.62	P'krsburg	60	.58
Columbs.	66	.66	Parry Sd	54	.50
Denver..	62	.62	P'delphia	70	.66
Des Mes.	60	.58	PITTSBG	66	.64
Detroit..	58	.56	P'tlnd,Ore	58	.58
Duluth..	52	.48	St. Louis.	72	.72
Elkins....	54	.52	St. Paul.	56	.54
Harisurg	66	.62	S. L. City	66	.66
Helena...	60	.60	San Ant.	78	.78
Huron....	54	.54	San Fran	58	.56
Indapolis	66	.66	Seattle...	58	.58
J'ksnvlle	76	.72	Spokane..	64	.64
Kan City	72	.72	Tampa...	74	.72
Little Rk	72	.70	Washton	68	.64
Los Ang.	68	.62	Winnipeg.	56	.54
Louisville	70	.68	Y'stne Pk	56	.56
Lynchbrg	62	.56			

Weather Conditions.

There is some cloudiness in the Ohio Valley states, and scattered showers and thunderstorms occurred in Indiana and Illinois yesterday afternoon and last evening. Showers occurred also along the South Atlantic Coast, in Kansas, and at some Rocky Mountain points. Over much the greater portion of the country the skies are clear. The pressure is low in the Northeast, and far West, while high pressure, centered over Lake Superior, covers most of the plains states and the central valleys. The high is attended by moderately cool weather.

River Conditions.

The rivers are stationary. Stage at Franklin is 0.2 foot; Lock No. 7, 10.5 feet; Pittsburgh, 9.9; Dam No. 2, 8.3; Dam No. 6, 7.5; Dam No. 9, 8.2; and Dam No. 12, 5.0. The dams are up.

FIGHTS ANIMAL HOSPITAL BAN

Rules laid down by the Zoning Board of Adjustment will be fought as hindering the humane treatment of Pittsburgh's sick and injured dogs and cats. Dr. Samuel E. Young, North Side veterinarian, who was refused a permit for building an animal hospital at 1215 Allegheny avenue, Twenty-first Ward, expects to test the zoning law which was invoked against him.

He had plans for a one-story fireproof building with sound insulated walls. He says that he is in a light commercial district, but despite this, complaint was made against his enterprise. His appeal to the zoning board was denied and he is considering what course to pursue in order that there shall be no further prejudice against his institution for suffering beasts.

Wife Wills $17,000 To Swissvale Man

Washington M. Wentzel, 7209 Whipple street, Swissvale, is named heir and executor of the $17,000 estate of his wife, Mary, by terms of her will filed for probate today.

VOTE TO MARK MEETING OF P.O.S.OF A.

Election of Officers Chief Business Before 64th Annual Convention Today

Election of officers was the chief business before the first formal sessions today of the sixty-fourth annual convention of the Patriotic Order Sons of America, meeting this week in the William Penn Hotel.

Two meetings were being held, with the nominations being made this morning. Besides the election this afternoon, the next convention city will be chosen by the more than 1,000 delegates in attendance.

BOAT RIDE TONIGHT

Visiting women were guests on a sightseeing trip during the day. A boatride will be an event tonight.

Considerable conflict has been indicated in the election. John G. Ziegler, of Lebanon, was expected to be unopposed in his candidacy for state president, now filled by Frank A. Potter, of Pittsburgh. Arthur R. B. Rox, of Philadelphia, sought the state vice presidency. Two candidates expected to enter for the state master of form were William H. Fox, of Lancaster, and Nathaniel Gring, of Reading. Charles B. Helms, of Philadelphia, who has been state secretary for 13 years, sought re-election against C. L. Nonemaker, of Altoona.

RECEPTION HELD

The most spirited contest loomed over the office of state guard. Four candidates entered the field, including David Davis, of Summer Hill; Warren Roberts, of Whitley; Oscar B. Myers, of Doylestown, and H. R. McBride, of Uwchland. Harry J. Farr, of Sayre, was indicated as an unopposed candidate for state conductor, and Chester H. Rhodes, of Stroudsburg, for state inspector. State Treasurer Irwin S. Smith, of Reading, seeks re-election.

A reception to delegates and friends was held in the William Penn ballroom last night. Two business sessions are planned tomorrow, while an automobile parade and sightseeing tour will be conducted, starting at 10 o'clock. The convention will close Thursday with the installation of officers.

PATRIOTIC SONS HERE

IRWIN S. SMITH, WILLIAM H. FOX, CHARLES B. HELMS

Photo by Pittsburgh Sun-Telegraph

FRANK A. POTTER JOHN G. ZIEGLER

State President Potter, of Pittsburgh, discusses with other state officers plans for the convention of the Patriotic Sons of America, meeting here today and all week.

BOY, 10, KILLED BY TRUCK

Michael DeLaro, 10, of 30 Vine street, jumped from a machine at Fifth avenue and Stevenson street yesterday, directly into the path of a truck, and met almost instant death.

The boy was taken to the Mercy Hospital, where he was pronounced dead. The driver, Arthur Muessing, of 153 Burrows street, employed by the City News Company, was arrested and taken to the coroner's office.

Dormont Girl, Run Down by Auto, Dies

Miss Clara Barnes, 19, of 2760 West Liberty avenue, died yesterday in St. Joseph's Hospital from injuries received earlier in the day when struck by an automobile near her home. R. W. Miller, of 1201 Biltmore avenue, Dormont, alleged driver, was released after posting $1,000 at the coroner's office, morgue attaches said.

OUSTER SOUGHT IN CRONIN CASE

Further charges against the manner in which George Vang, and George H. Lanz, receivers of the Thomas Cronin Company, have conducted the contracting business of the failed concern, were to be made today before Judge Ambrose B. Reid, by witnesses for Harry Cronin, who has petitioned the court to oust the receivers.

The hearing, begun a fortnight ago, was resumed yesterday. W. M. Thomas and Tucker McDaniel, employes of the receivers, testified that large quantities of lumber and pipe had been removed from the Cronin yard on the South Side.

Other witnesses testified that steam shovels, steam rollers, tractors, trucks and other equipment had been used on jobs of the Vang Construction Company and credits smaller than the regulation rental rate made. Auditors and accountants also occupied much time on the witness stand, going into the details of the receivership.

Obituary

Mrs. Thomas W. Roberts

Mrs. Kate Snell Roberts, formerly of Pittsburgh, died Saturday in Denver, Col. Mrs. Roberts was born in Pittsburgh and lived here until a few years ago. She leaves her husband, Thomas W. Roberts; two daughters, Dorothy E. and Katherine G.; her mother, Mrs. Louisa Snell, of Pittsburgh; four sisters, Mrs. John Thompson, of Edgewood; Mrs. Charles Ulmer, of Dormont; Mrs. R. W. Sperber, of Tulsa, Okla.; Mrs. William T. Miller, of Pittsburgh, and a brother, A. H. Snell.

Samuel W. Lea.

Samuel W. Lea, 84, former superintendent of the Allegheny County Home at Woodville is dead at his home in Carnegie. He served there 15 years. He was a member and elder in the Carnegie United Presbyterian Church. He leaves three daughters, Mrs. L. M. Brown, of Woodville; Miss Laura Isabelle Lea, and Miss Helen E. Lea, both of Carnegie, and one brother, John H. Lea, of North East Pa.

Mrs. Clara M. Stouffer

Mrs. Clara Morne Stouffer, 64, of 5526 Beverly place, widow of Bobb Stouffer, died Monday. She was a lifelong resident of the Pittsburgh district, and a member of Christ Methodist Episcopal Church. She leaves two sons, William D., of Pittsburgh, and Richard N., of Philadelphia; three brothers, William G., George W., and Hay, and a sister, Mrs. Richard Nuttal, Jr.

Milton W. Goldston

Milton W. Goldston, 25, of 5719 Northumberland street, died today in the West Penn Hospital. He was a member of the Allegheny County Bar, of the Beth Shalom and Rodolf Shalom Temples, Oakland Lodge F. & A. M., No. 535, Islam Grotto, and Madoc Lodge, Knights of Pythias. He leaves his parents, Mr. and Mrs. Reuben Goldston; two sisters, Mrs. Samuel Tisherman, of Chesterfield road, and Miss Sylvia Goldston, at home.

Dr. J. Calvin Nicholls

Dr. J. Calvin Nicholls, 62, died last night at his home, 548 Braddock avenue, Braddock. He was born in Elizabeth Township. He was a member of the First United Presbyterian Church and various Masonic bodies. He leaves his wife, two brothers, John B. Nicholls, of Elizabeth Township, and Dr. R. D. Nicholls, of Farrell, and a sister, Mrs. J. W. Hunter, of Charlerol.

Brownsville Banker Joins Broker Firm

BROWNSVILLE, Pa., Aug. 27.—Lawrence B. Bulger, South Brownsville, cashier of the Second National Bank for the last 10 years, has resigned his position to become affiliated with a Pittsburgh brokerage firm. Howard B. Johnston, assistant cashier, replaces Mr. Bulger as cashier.

Fifty in Fayette Seek Citizenship

BROWNSVILLE, Pa., Aug. 27.—Final hearings for a class of 50 seeking naturalization will be held in Uniontown on September 13. The class will be one of the largest in Fayette for some years.

Woodville Inmate's Death Investigated

Deputy coroners today were endeavoring to learn how James W. Mitchell, 17, of Wilmerding, an inmate of the Allegheny County Home at Woodville, procured poison which caused his death in the institution yesterday, according to a morgue report. Mitchell died shortly after he drank the poison.

So important in summer...

this *deodorizing* sanitary protection

Avoid all danger of offense in summer! . . . this new, deodorizing pad makes it easy to be safe

SUMMER makes certain days particularly trying to dainty women. It is then you learn to really appreciate Kotex!

You learn to depend on Kotex for complete deodorization . . . to depend on it to save you from all danger of offense to others.

Special features of Kotex

Kotex is carefully designed to avoid all conspicuous bulk. It is rounded and tapered, so that no revealing outline shows, even under summer's filmiest frocks.

Kotex completely does away with old-time fuss and laundering. It disposes instantly, without embarrassment.

Always light and cool

Kotex, too, is so wonderfully comfortable, so light and cool and dainty! Its absorbent filler, Cellucotton absorbent wadding, is selected by surgeons in 85% of the country's leading hospitals, because of its amazing power of absorption.

Kotex actually absorbs 16 times its own weight in moisture! So it protects completely without bulk or weight.

Kotex is Soft...

1—Not a deceptive softness, that soon packs into chafing hardness. But a delicate, lasting softness.

2—*Safe, secure* . . . keeps your mind at ease.

3—*Kotex filler* is far lighter and cooler than cotton, yet absorbs 5 times as much.

4—*In hospitals* . . . Kotex is the identical material used practically exclusively by surgeons in 85% of the country's leading hospitals.

5—*Deodorizes*, safely, thoroughly by a patented process.

Kotex—45c for 12—at any drug, dry goods or department store
Kotex Super-Size—65c for 12

KOTEX

The New Sanitary Pad which deodorizes

"Please deliver to me... one telephone call"

. . . "I'd like it quickly, courteously, without error. I want it made exactly to the dimensions I am prescribing.

"When I get through with it, I want you to get ready to deliver another one on an instant's notice. I may not want it for an hour, or perhaps a week.

"It may be at noon or at midnight.

"It may be a call across the street, the state, the nation, or beyond. I can't tell now. But I want you to be ready whenever I do want it."

THAT is what, in effect, the telephone user says every time a telephone call is made.

We sell no telephones. We sell no telephone equipment. Nothing to wrap up. Nothing which can be produced on a quantity basis.

We do provide and operate the machinery—whether manual or dial—so that the telephone user can secure *intercommunication service*. For this is a business of rendering service in the form of telephone calls—a retail business.

It is obvious that telephone calls cannot be manufactured in quantity and stored for future use. Each must be "tailor made." Each is a separate and distinct operation.

Today's high quality telephone service—speedy, courteous, efficient—comes from a high quality operation of a high quality telephone plant.

THE BELL TELEPHONE COMPANY OF PENNSYLVANIA

THE TELEPHONE BOOKS ARE THE DIRECTORY OF THE NATION

UTILITIES PROTEST CARSON STREET WIDENING EXPENSE

CITY FIGHTS SHIFTING COSTS

Council and P. & L. E. Should Pay $667,000 Bill, Plea Of Philadelphia Company

Officials of the Philadelphia Company today advised Council that the proposed widening of West Carson street from Smithfield Street Bridge to McKees Rocks would cost subsidiary concerns about $667,000.

The cost was distributed as follows: Pittsburgh Railways Company, for the removal of tracks, $295,000; Duquesne Light Company, for changing lines and ducts, $332,000; Equitable Gas Company, $30,000.

The Philadelphia Company declared that the expense should be borne by the city or the Pittsburgh and Lake Erie Railroad Company as the chief beneficiaries by the proposed street improvement.

BELL FILES PROTEST

Officials of the Bell Telephone Company objected to paying about $30,000 as a result of the proposed street changes.

Engineers for the P. & L. E. Railroad explained that the company was granting to the city in exchange for the modern highway land that could not be bought for any price. The company proposes to build a $1,000,000 warehouse system when the street improvements are completed.

Councilman P. J. McArdle and City Solicitor Charles A. Waldschmidt declared that there was no legal basis for the claim of the Philadelphia Company.

NO ACTION TAKEN

The city officials pointed out that the proposed street improvement was initiated by the city and not by the P. and L. E. Railroad. They declared that the subsidiary companies of the Philadelphia Company should not be reimbursed for maintaining utilities under profitable franchises.

The discussion occurred at a hearing granted by Council on an ordinance authorizing the widening and improving of West Carson street.

No action was taken.

RAILWAY MEN NAME HECKER

NEW ORK, Aug. 27. — Guy C. Hecker, formerly of Pittsburgh, yesterday was elected general secretary of the American Electric Railway Association. He succeeds James W. Welsh, who has accepted an executive position with the Cleveland Railway Company. He takes up his duties September 1. He has been special engineer for the association since 1922.

In 1908 Hecker attended the Carnegie Institute of Technology, studying electrical engineering and at night worked as a load dispatcher for the Pittsburgh Railways Company. After finishing school he continued working for the railways company and in 1912 was made chief electrician and later electrical engineer. He later went to the Westinghouse Electric and Manufacturing Company, where he remained until 1922.

McFadden, Poloist, Leaves $1,000,000

PHILADELPHIA, Aug. 27. — (INS.)—Barclay McFadden, noted polo star and cotton broker, who was killed in England a few weeks ago while playing polo, leaves an estate of more than $1,000,000, according to his will. The bulk of the estate goes to his wife and two children.

An Officer

CHARLES A. MOORE

Young Mr. Moore, of Sewickley, who was graduated as a midshipman officer from Culver Summer Naval School.

How You Should Register

By MRS. DELLA B. HERSHEY, Director, Allegheny County League of Women Voters.

LESSON NO. 2

YOU can't vote for Mayor unless you register. You can't register unless you pay a tax. You can't pay a tax unless one is assessed against you. The easiest way to find out if you are assessed is to go to room 108, the Court House, to pay your taxes.

Mrs. Delia B. Hershey

You will save time and trouble if you know the number of your ward. The clerk there will tell you if you are assessed. If you are not, he will direct you to a man in the same office who will put your name on the books.

This MUST be done before September 5. It SHOULD be done today.

Don't wait until September, for the first is Sunday and the second is Labor Day.

Deferred Payments For Insurance Now

SHARON, Pa., Aug. 27.—Automobile insurance will probably be sold here on the installment plan, agents announce. Forty per cent will be due when the policy is secured, 30 per cent is payable at the end of the first quarter and 15 at the end of each of the next two periods.

North Side Youths Held in Auto Theft

BEAVER FALLS, Pa., Aug. 27.—Alphonse Gasky, 17, Warfield street, and Alphonse Corkowski, 17, 821 Carpenter way, North Side, Pittsburgh, are being held by state police here in the alleged theft of the automobile of E. C. Badburg, 1106 West North avenue, Pittsburgh.

TOWNS RALLY TO GET ON AIR MAP

North Hills Estate Lines Up With Brackenridge; Broker Lauds Campaign

By MAX HENRICI.

Another town in the Pittsburgh district, it was learned today, plans to get on the air map by putting up a sign for the guidance of aviators.

A. G. Schaub is arranging to establish a marker on his North Hills estate near West View.

Inquiries indicate still other communities plan similar action. They are wisely seeking expert advice before going ahead with the project.

INFORMATION SOURCES

Much information on the subject is available. Specific instructions can be obtained from the Pittsburgh Aviation Industries Corporation, Oliver Building, or from the State Aeronautics Commission at Harrisburg, or the Department of Commerce, Washington, or the Guggenheim Fund for the Promotion of Aeronautics, New York.

In addressing these authorities the size and shape of the roof or other space that is available for the sign should be given. They will suggest how large the letters should be made. As a general rule yellow letters on a black background are recommended, and it is suggested they should not be less than six feet high, and preferably 10 to 20 feet. Besides the name of the town, the sign should have an arrow indicating the direction and distance to the nearest airport.

BRACKENRIDGE LINES UP

Brackenridge is setting a good example. On motion of Councilman C. O. Wherry the borough council has appropriated $75 for a sign "air-marking" the town. The letters will be 12 feet high.

The Kiwanis Club of Tarentum will discuss the subject of "air-marking" at a meeting tonight.

Charles A. Painter, manager of the Pittsburgh office of the New York Stock Exchange firm of Post & Flagg has written to congratulate the Sun-Telegraph on its campaign to get every town in the district marked for the guidance of fliers.

OVERTAKING GERMANY

Mr. Painter says:

"It was interesting to note in one of the papers that the Western Air Express, with headquarters in Los Angeles, carried nearly 4,000 passengers during July. Reports which reach me indicate that throughout the United States passenger travel is increasing so rapidly that this country will for the first time, in 1929, surpass Germany, which heretofore has held first place.

"The splendid effort of the Sun-Telegraph to interest the people of Pittsburgh and the surrounding communities in placing proper markings on the roofs of their prominent buildings is a great indication that we in Pittsburgh are awakening to the possibilities of this great new industry."

PATROL LAUNCH BLAST HURTS 3

DETROIT, Aug. 27.—(AP.)—Three agents of the United States Customs Border Patrol were seriously burned late yesterday by an explosion which wrecked a customs patrol launch as it was leaving the base here. The cause of the explosion was not determined.

E. R. Norwood, head of the dry enforcement agents operating in the Detroit River, Lake Erie and Lake St. Clair said he believed the launch might have been tampered with by rum runners prior to the explosion. An investigation has been ordered.

The injured agents were Phillip Carson who received a broken leg as well as serious burns; William Priest and C. L. Lewendoski, both burned.

The explosion came just as the launch was leaving the base after refuelling. All three were thrown into the water and the boat demolished.

Hangs Self in Jail With Silk Shirt

KOPPEL, Pa., Aug. 27.—Using his silk undershirt as a noose, Joseph Twarowski, 46, millworker and veteran of the Russian and Polish armies in the World War, hanged himself in the borough lockup. His body, suspended from a top bar of his cell, was found by Policeman King Rossi.

Twarowski was arrested when residents of the Steve Kullen home reported he had serenaded them at an early hour with his mandolin.

GLASSPORT'S OPPORTUNITIES FOR AIR GUIDES

Photo Copyright Trinity Court Studio.

THE BUSY TOWN OF GLASSPORT, AS SEEN BY A FLYING PHOTOGRAPHER

This aerial view of Glassport, thriving town along the Monongahela River, indicates the many opportunities that exist for painting the name GLASSPORT on a roof as an aid to aviators. Visiting fliers especially appreciate these directions. MARK YOUR TOWN!

Unidentified Body Taken from River

BROWNSVILLE, Pa., Aug. 27.—Authorities are attempting to identify the body of a man found in the Monongahela River above Millsboro, near here. The body had been in the water for more than 10 days, making identification difficult. The head gave evidence of a cut or bruise on one side.

Boy Loses Fingers Playing With Caps

BROWNSVILLE, Pa., Aug. 27.—Four fingers on the left hand of Edward Popielarsek, 13, of near Centerville, Pa., were so badly injured in an explosion that the tips had to amputated at the local hospital. The accident occurred when dynamite caps, with which the boy was playing, exploded.

Falling Tree Trunk Kills Little Girl

EAST LIVERPOOL, O., Aug. 27.—Falling beneath a large tree trunk which her father had been cutting for firewood, Emily Kiddy, 4, daughter of Mr. and Mrs. Otto Kiddy, Wellsville, O., four miles west of here, is dead here today. The child was standing on the trunk when it gave way, throwing her beneath it.

VETS TO RELIVE PAST BATTLES AT REUNION

Heroes of Gettysburg and Belleau Wood to Mess As Sun-Telegraph Guests

In only a few more days thousands of veterans of American wars will gather in Kennywood Park at the greatest soldiers' reunion ever held in this district.

The echoes of the guns of past American wars will be revived many times over during the day. The soldiers' rivalry over the several conflicts will flourish again.

Guests of the Pittsburgh Sun-Telegraph, over 100 veterans of the war between the states, promise to be on hand. This fast-fading remnant of the gallant troops that fought for the North and South will gather from all sides to visit again with their comrades of 60 years ago.

WILL REFIGHT BATTLES

Joining them in the reunion, heroes of San Juan Hill, of Manila Harbor, of Tampico and Mexico City, of Chateau Thierry and the Meuse-Argonne will do honor to the veterans of the Civil War.

Uniforms of four wars, tales of dangerous expeditions into foreign lands, stories of nights in the shellholes, of no-man's land will be retold at the celebration. And, as the night draws on, and the shadows fall over Kennywood Park, revelry and good cheer will rule in the dining hall, where veterans of the Blue and the Gray and disabled soldiers of all wars who are confined to hospitals will be guests of the Pittsburgh Sun-Telegraph at a great beefsteak mess.

TO SERVE REFRESHMENTS

Fifteen free rides will be presented to every veteran. Doughnuts and coffee will be handed out by Salvation Army lassies. The Red Cross will be on hand to take part in the celebration and guard against possible accidents.

For one glorious day, wars and battles will be lived over again as thousands of ex-service men and women gather at the Pittsburgh Sun-Telegraph's tenth annual reunion for veterans of American wars next Saturday.

Twin
aristocrats of the rails to Puget Sound and Portland

The NEW EMPIRE BUILDER
The LUXURIOUS ORIENTAL LIMITED

GREAT NORTHERN

The New Electrified Cascade Tunnel Route

For reservations phone or write
P. H. YORKE, General Agent
206 Oliver Building, Pittsburgh, Pa.
Phone Atlantic 1541-2

EMPIRE BUILDER leaves Chicago Union Station daily 9 p. m.; ORIENTAL LIMITED daily 11 a. m. (Central Standard Time).

It's COOL in Canada

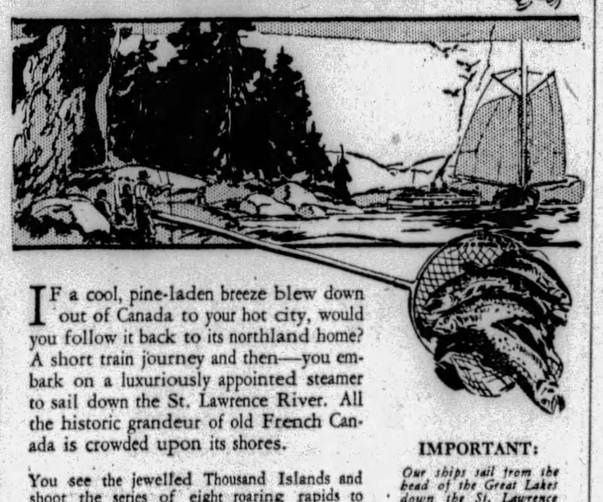

IF a cool, pine-laden breeze blew down out of Canada to your hot city, would you follow it back to its northland home? A short train journey and then—you embark on a luxuriously appointed steamer to sail down the St. Lawrence River. All the historic grandeur of old French Canada is crowded upon its shores.

You see the jewelled Thousand Islands and shoot the series of eight roaring rapids to Montreal. This is a prelude to the sterner beauty of the rugged Laurentian Mountains that follow the river from Quebec City to thrust their stupendous, rocky heads into the black waters of the mysterious Saguenay.

Murray Bay, where the fashionable Manoir Richelieu operates its own superb golf links, and Tadoussac, with its comfortable hotel and trout fishing camps—are ports of call.

IMPORTANT:

Our ships sail from the head of the Great Lakes down the St. Lawrence River, through the Saguenay Canyon, nearly 2000 miles of beauty and grandeur. The river varies from roaring rapids to a vast expanse of blue water 18 miles wide. Steamers may be boarded at Lewiston, Rochester, Duluth or Detroit in the U.S.A., or at Queenston, Toronto, Montreal or Quebec in Canada.

Write for illustrated booklet, map and guide. For full particulars, rates and reservations apply to your Travel Agency or

R. N. GARRISON
195 UNION TRUST BLDG., PITTSBURGH, PA.
ATLANTIC 4579

CANADA STEAMSHIP LINES

U.S. 19

OVERNIGHT EXCURSION
WASHINGTON, D. C.
SATURDAY, AUG. 31
Eastern Standard Time

$6 ROUND TRIP

Leave Pittsburgh 10 P. M. Returning
Leave Washington 9 P. M., Sept. 1
Baseball—Philadelphia vs Washington

BALTIMORE & OHIO

There Will Always Be "The Ironing"

Why not make it as laborless as possible?

THERE are certain everyday things which must go on even in the midst of life's most exciting and tragic moments . . . things like getting meals, cleaning house, tending children, ironing clothes.

Electricity has been woman's faithful ally in cutting down drudgery, and adding to leisure. With electricity the housewife does her ironing with a clean, efficient iron which need be merely "plugged" into a socket, and can be hand-regulated for correct heats for each piece. Practical and handy.

Lately, modern invention has gone a step further and invented the electric ironer, an ingenious appliance with which an entire ironing can be done in half the time of the hand iron, and at the same cost. Everything that can be washed, can be ironed with this clever little machine . . . ruffled curtains, men's shirts, baby clothes all come out without a wrinkle. The ironer stands as high as an ordinary table, and, of course, is operated from a sitting position. Right there you've eliminated the ironing's most objectionable feature . . . hours and hours of wearisome standing.

PIONEERS IN PUBLIC SERVICE

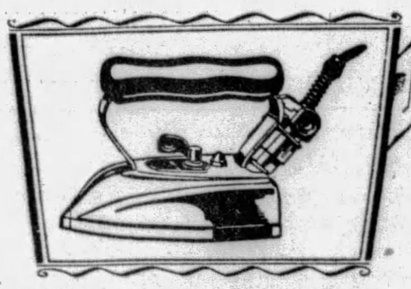

Visit the Gas and Electric Shops or any Ironer Dealer and find out how all labor can be taken out of ironing in the modern way with an Electric Ironer.

DUQUESNE LIGHT COMPANY

PATRICIA PITT'S SPRIGHTLY COMMENT ON PITTSBURGH'S SOCIETY HAPPENINGS

To Announce Engagement At Dinner

WITH the approach of fall, weddings are taking place these days, even in summer resorts, and engagements become more and more numerous. Summer friendships are wont to bring about such things, haven't you noticed? And in the spring and fall there are more plans for marriages and plightings of troth than any other time of the year.

From Beaumaris, Canada, where many Pittsburgh families go every year, we can always count on hearing some news of much importance socially.

* * *

WORD has just reached me that a dinner which Clarissa Howe Reed, daughter of the Samuel Clarke Reeds, of Murray Hill avenue, is giving this evening in the Beaumaris Yacht Club in honor of Frances Larimer Miller, of Detroit, whose marriage to Harris Goddard Haviland, of Pittsburgh, takes place tomorrow, the Reeds are going to make a formal announcement of Clarissa's engagement to Paul Robbins Haviland, son of the Walter W. Havilands of the Knoll, Lansdowne, Pa.

The Havilands are the parents, too, of Harris Goddard Haviland. And of course Clarissa will attend the wedding tomorrow. Her father and mother are at St. Brandon's Isle, Beaumaris, for the summer, as usual.

* * *

TO talk about events a little nearer home, I wonder if you know that Betty Girdler, her father and mother, the T. M. Girdlers, of Sewickley, and Mary Elizabeth Floyd, debutante daughter of the Thomas A. McGinleys, have motored to Eagelsmere to remain until after Labor Day?

Zara Moxham, of Great Neck, L. I., is the house guest of Lucy Ward, daughter of the T. Coleman Wards, of Walnut street. And many informal entertainments have been given for Zara.

I hear, too, that Sara Louise Gwinner, daughter of the Edward William Gwinners, of Fifth avenue, is home from Allenhurst, N. J., where she was the guest of Mrs. Frederick Eaton. Mrs. Eaton is the grandmother of her fiance, Frederick Eaton Crispin, son of the Clarence Gearhear Crispins, of New York, whom she'll marry on September 18.

At a costume ball at White Sulphur Springs Friday in the Greenbrier Hotel, Mrs. George W. Crawford, of Pittsburgh, was awarded honorable mention for her costume. Clodagh McCune, a member of the younger set here, was a Russian princess; Mrs. Andrew Fleming Fell, a Turkish harem woman; Mrs. E. W. Pargny, a pierrette; and Bobbie Nicola, Dutch girl.

* * *

MISS ALICE G. KIMMELL, daughter of Mrs. Mary A. Kimmell, of Ridgeway avenue, Greensburg, tomorrow will become the bride of John E. Jackson, son of Mr. and Mrs. George Jackson, of Swissvale.

In honor of Miss Kimmell and Mrs. C. E. Lauffer, of Columbus, O., guest at the Kimmell home, Miss Relura Kimmell entertained at bridge in her home on Friday. Recently Mrs. Frank S. Kimmell, of Greensburg, entertained at a bridge in honor of the bride-elect.

* * *

MISS SARAH LOUISE VOEGTLY, daughter of A. N. Voegtly, of Grenet street, whose marriage to Carl O. Eriche, of Cleveland, will take place Saturday, has been entertained at a number of events.

Mrs. Robert Harkness Ellis, of South Negley avenue, entertained on Saturday at a bridge luncheon in the Pittsburgh Country Club. On Wednesday Mrs. Ernest Braun, Jr., of Howe avenue, Avalon, was hostess at a bridge luncheon at the Shannopin Country Club, and Mrs. Mahlon Lewis gave a shower on Friday in her home in Banberry lane, Ben Avon Heights. Tomorrow Mrs. R. Webb Erwin will be hostess at a luncheon in her home, North Bryant street, Bellevue, honoring the bride-elect.

* * *

ANNOUNCEMENT is made of the marriage of Miss Helen A. Gill, of the North Side, and James H. Campbell, Jr., son of Mr. and Mrs. James H. Campbell, of Balph avenue, Bellevue, which took place April 6 in Morgantown, W. Va.

* * *

MISS HARRIET PHILLIPS, daughter of Mr. and Mrs. O. D. Phillips, of Baum boulevard, and George Mehaffey, of Brookline, were married Saturday at high noon in the Calvary Episcopal Church by the Rev. Thaddeus A. Cheatham.

The bride wore pink chiffon and lace and a large blue picture hat. She carried pink roses and delphinium. Powder blue taffeta in period style with a picture hat to watch was worn by Miss Betty Donnell, who was her cousin's bridesmaid. She carried garden flowers. Samuel J. Mehaffey, Jr., a brother of the bridegroom, was best man and Andrew Shirley and Clayton Pinkerton were ushers. A reception in the Rittenhouse followed the wedding. Mr. and Mrs. Mehaffey are motoring through Canada.

* * *

MR. AND MRS. R. W. PATRICK, of Kendall avenue, Bellevue, have been at the Hotel Montclair, New York.

Patricia Pitt

Her Bridal Costume

Photo by Brenner

MRS. ROBERT JOHN SHOUSE
Mrs. Shouse, of Balph avenue, Bellevue, in her bridal costume. Before her marriage she was Miss Ruth Catherine Birch.

Juniors Preparing Exposition Nursery

THE juniors of the district who will join with the seniors in putting over the State Federation home exposition September 18, 19 and 20, have been busy during the summer with their share of the work at the demonstration home, which is to be one of the outstanding features of the exposition. The nursery in the home will be the work of the juniors, the Wilkinsburg unit making a layette, the Ingram girls a bassinet, the Crafton girls doing the painting, while the California members will furnish the curtains and the Dormont girls the furniture. All other junior sections are contributing toward the financial outlay. Mrs. R. B. Perry, district chairman of the juniors, who has just returned from Asbury Park, has appointed Mrs. N. H. Jones junior chairman of the exposition committee.

* * *

THE sixth in the series of summer porch parties being held by the Woman's Alliance of the First Unitarian Church will take place tomorrow at the home of Mrs. Newton F. Hopkins, Hill avenue, Wilkinsburg. Members are directed to take cars 76 or 86 to Hill avenue.

* * *

THE Zoar Home Auxiliary will dedicate a tree at the home on September 18. In charge are Mrs. E. E. Meyer, Mrs. Byron F. Seip and Mrs. Joseph H. Barclay. The auxiliary's new nominating committee comprises Mrs. L. W. McClinton, Mrs. C. W. Ross and Mrs. Meyer.

* * *

A TALK on fall bulb planting will be given tomorrow afternoon by R. Bucknell before the garden section of the Mt. Lebanon Woman's Club. This meeting will mark the opening of the season for the section and will be held in the home of Mrs. Sven Larson, Magnolia place. Tea will be served which is unusual in the department.

* * *

THE Chartiers Women's Clubs Association will give a reception Wednesday, September 4, in honor of their president, Mrs. Walter R. Fleming, at her home in Pioneer avenue. Mrs. A. H. Gale, of Fordham avenue, is taking responses for the affair.

* * *

A RECEPTION to its re-elected president, Mrs. L. L. Hartley, on October 7, will mark the opening of the season for the Homewood Women's Club. Mrs. Hartley and her family are spending a few weeks in Atlantic City and Washington and later Mr. and Mrs. Hartley will go by airplane to Cleveland for a visit. Mrs. R. H. McKenzie, the vice president, and Dr. McKenzie, Mrs. Theodore L. Shourek and Mrs. R. Herrod, are sojourning in Atlantic City also. Mrs. Richard W. Martin, a former president, and her family are dividing the summer between their city home and their farm near Valencia, California has claimed Mrs. F. W. Law, chairman of the scholarship committee, this summer and Mrs. Elgin A. Hill, another scholarship worker, has her family with her at her summer home near Huntington.

* * *

MISS THYRSA W. AMOS, dean of women at the University of Pittsburgh, and president of the National Association of Deans of Women, is now in Maine, after having completed a six-weeks' teaching course at Columbia University.

* * *

SPONSORED by the Liberty Parent-Teacher Association, an exhibit of the handcraft work done by the children of the school's summer session is being held in the store window at 5501 Walnut street and tomorrow afternoon the children will give a demontsration of their summer activities at the school grounds, Ivy street and Ellsworth avenue. Mayor Charles H. Kline will make an address and other city officials have been invited to be present. The P. T. A. will be represented by Mrs. H. C. Courtwright, vice president, while Miss Anna M. Means and her assistants will supervise the treat for the children.

ORANGE WOMEN END SESSIONS WITH DRILL

State Grand Lodge Meeting Closes Tonight; Install Officers This Afternoon

Women's drills will bring the sessions of the State Grand Lodge, Royal Orange Institute and Ladies' Institute to a close at the Fort Pitt Hotel tonight.

Election and installation of officers this afternoon is the closing business event of the two-day convention. Delegates in attendance total more than 500 members.

A banquet and dance was held last night, with Charles A. Hillegas, superintendent of department of highways, as toastmaster. Special entertainment was arranged with the dancing.

FRUIT FLY WAR FUND SOUGHT

WASHINGTON, Aug. 27.—(AP.)—The Department of Agriculture has completed its plans to ask the special session of Congress for an emergency appropriation of $26,000,000 to carry on eradication of the Mediterranean fruit fly in Florida, where the pest has menaced the entire fruit and vegetable industry.

Secretary Hyde said it would take that amount to finance the intensive campaign which will be necessary before the fly is completely stamped out. He said the department had no desire to control the fruit fly as that "would mean living with it and we want it completely wiped off the continent.

Present eradication measures and the inspection and certification of fruit and vegetables placed in interstate shipment will be continued and intensified. The border inspection designed to prevent the carrying of the fly into other states will be increased.

Agriculture department officials, particularly those in the plant quarantine and control administration, have been apprehensive of the spread of the fly from Florida into neighboring states during the past summer and stringent measures have been taken to prevent such spread. With the coming of winter it is felt that greater attention can be given to eradication as colder weather to the northward will act as a deterent to spread.

Deputy Succeeds Mahoning Treasurer

YOUNGSTOWN, O., Aug. 27. — Funeral services were conducted yesterday for Judson Brenner, 62, treasurer of Mahoning County, who died from apoplexy, following a long illness. His second term would have started in September.

Wharren Steel, chief deputy treasurer, who has been managing the office for the past 18 months, has been appointed to succeed him.

BOTH DAY AND EVENING WRAPS TO BE THREE-QUARTER LENGTH

Sketched in Paris

(Copyright, 1929, King Features Syn., Inc.)

Mode Featured For Autumn In Paris

Paris Bureau, Pittsburgh Sun-Telegraph

PARIS, Aug. 26.—The three-quarter length coat is all the way along the thoroughfare of fashion. The new length is one of the most important features of the autumn collections, and was much used for coats and wraps designed for midsummer wear. The three-quarter evening coat is the ideal complement to the full and tiered skirts that are such an important part of the new silhouette.

* * *

THE woman in white continues to play an imposing role in the summer fashion pageant. Vichy, which has drawn a very fashionable gathering this season, reports white for both day and evening wear, and the vogue shows no signs of lessening.

For autumn wear, much black and white is the official forecast, but to the well-dressed woman this is not news, for this popular sartorial partnership is always her trump card.

* * *

VACATION days have given a new impetus to linen coats, and we thought you might be interested in a sketch of a very delightful model seen at Le Touquet.

It is a linen coat, of course in the three-quarter length, in a delicate yellow that forms an attractive ground for the embroidered design in black thread. The collars and cuffs are of black velvet.

The wide brimmed hat is of yellow straw and felt. Underneath the coat is a charming little frock of fine black-and-white checks with a box-pleated skirt.

* * *

PAQUIN made the other coat shown here today. It is of heavy tussore silk. The silhouette is straight and the length, need we tell you? —is three-quarters. The collar is knotted into the scarf ends on one side at the back.

This is worn with a black hat, from Reboux, and a black satin dress.

Cut in U. S. Aircraft Program Indicated

WASHINGTON, Aug. 27.—(AP.)—Any reduction in army and naval appropriations for aviation development during the next fiscal year which those departments may decide upon will be in the natural course of budget making.

At the White House this statement was coupled with a flat denial that there was any intention on the part of the administration to scrap the national defense aircraft program. It was explained that since the five-year aircraft programs were entered upon three years ago, there has been a substantial development in civilian aeronautics and that it might be that the departments, especially the War Department, might not regard it as necessary to spend quite as much money in forwarding military aircraft developments during the next fiscal year.

Many Tons Beauty Aids Used in U. S. in Year

CHICAGO, Aug. 27. — (AP.) — American women went in heavily for beauty aids last year, 4,000 tons of powder alone, and enough lipsticks to reach from Chicago to Los Angeles by the way of San Francisco being used.

Figures presented at the tenth annual convention of cosmeticians and hair artists wert further. There were also used: 52,500 tons of cleansing cream, 26,250 tons of skin lotion, 19,109 tons of complexion soap, 17,500 tons of nourishing cream, 8,750 tons of foundation cream, 6,562 tons of bath powder and 2,375 tons of rouge.

"Women are five to 10 pounds lighter than they were a year ago, because of diet and exercise," said Mrs. M. B. McGavran, president.

180 Teachers at Sharon Institute

SHARON, Pa., Aug. 27.—Nearly 180 teachers are enrolled at the twenty-third annual session of the Sharon Teachers' Institute. Dr. E. C. Hartwell, of Buffalo, Dr. Francis Green, of Pennington, N. J., and Dr. Edwin Evans, of Fairmont, W. Va., are the speakers.

Stark County Bar Approves Building

ALLIANCE, O., Aug. 27.—Erection of a new court house wing on the site of the present county jail at Canton, to cost $500,000 was recommended to the County Commissioners by the committee of the Stark County Bar Association.

Italian Ace's Body Recovered in Lake

DESENZANO, Italy, Aug. 27.—(AP.)—The body of Captain Giuseppe Motta, Italian pilot who was a Schneider cup race entry, was recovered from a depth of 165 feet in Lake Garda after four days of search. He had plunged in with his plane while on a test flight.

Wheeling Man Sent To Pen for Robbery

BEAVER, Pa., Aug. 27. — Albert Miller, 29, of Wheeling, W. Va., arrested in Aliquippa by police after being caught in an attempt to loot a warehouse, pleaded guilty. He was sentenced to the penitentiary from four to eight years.

Cash Prizes for Estimates Of Zep Flight's Time

Zeppelin Editor, Pittsburgh Sun-Telegraph, Pittsburgh:

Here is my entry in the Hearst-Zeppelin 'Round-the-World-Flight Contest:

The Zeppelin will make the trip around the world in ..... hours ..... minutes flying time.

The Zeppelin will travel from Los Angeles to Lakehurst, N. J., in ..... hours ..... minutes.

My slogan for the trip is.....

Signed .....

Address .....

For the nearest correct answer as to the number of hours and minutes in actual flying time the Graf Zeppelin will require to fly around the earth, $100 in cash will be awarded. Second prize will be $25, third $15, fourth $10, and 50 prizes of $1 each.

For the nearest correct estimate of elapsed flying time from Los Angeles to Lakehurst, prizes will be $25, $10, $5 and $1 each for the next 25.

All time estimates for both of the remaining phases of the contest must be in the mails before midnight, tonight.

Estimates must be accompanied by the contestants' suggested slogan for the Hearst-Zeppelin 'Round-the-World-Flight. In case of tie, the best slogan will determine the winner. The contest remains subject to the rules and regulations published in the Sun-Telegraph heretofore.

APEX RADIO
BEAUTY PERFORMANCE PRICE
$39.95 to $160.00
See Your Apex Dealer

this cereal TALKS!
It's so crisp it pops and crackles when you pour on milk or cream. And what a flavor! Crunchy rice grains —toasted golden brown.
Rice Krispies are fine for any meal. Give them to the children for supper. Easy to digest. Order a red-and-green package from your grocer. Try the recipes for macaroons, etc. Made by Kellogg in Battle Creek.
snap! crackle! pop!
Kellogg's RICE KRISPIES

New . . by the makers of the Selby Arch Preserver Shoe
STYL-EEZ $8.50 SHOES with the genuine patented Arch Preserver Features!
WITH the introduction of this wonderful new shoe, every woman who has been buying low priced "arch type" footwear can enjoy the superior health and comfort values of the genuine Selby Arch Preserver construction.
Styl-eez Shoes are the *only* shoes outside of Selby Arch Preserver Shoes that have this combination of patented exclusive benefits — the original Selby arch bridge, that prevents foot strain and preserves the beauty of the instep; the flat inner sole *crosswise*, that prevents pinching; the hidden metatarsal support that puts youthful vigor and grace into the step.
Why be satisfied with cheap imitations, when you can buy STYL-EEZ Shoes economically for
One $8.50 Price
In a variety of styles, colors, leathers
Selby STYL-EEZ AN ARCH PRESERVER SHOE
VERNER 249 FIFTH AVENUE

There is an economical size package of JACK FROST CANE SUGAR for every Household Need
FOR everyday use Jack Frost pure cane sugar is packed in convenient, sanitary blue cartons. For those who want larger quantities for canning or preserving, making jams, jellies, pickles, etc., this same uniformly fine, high-grade, granulated sugar can be obtained in 10 or 25 lb. sacks. Uniformly satisfactory results are always more certain when uniformly finer products are used. Demand Jack Frost. It is
100% PURE CANE SUGAR
For Sale By All Stores That Feature Quality Products
Refined By The National Sugar Refining Co. of N. J. 56
JACK FROST CANE SUGAR
PURE SWEETNESS

VETS TRICKED, DRYS SCORED

MILWAUKEE, Aug. 27.—(AP.)—Dry agents who used American Legion credentials in attempting to buy liquor during the recent state convention at Kenosha may be recommended for expulsion from the organization. Attorney Cornelius Hanley, of Post 172, West Milwaukee, announced charges that Edward L. Evans, an under-cover agent, presented his legion card to Carl Wallig, as evidence that he was "O. K." were made before United States Commissioner H. L. Kellogg when Hallig was arraigned on liquor charges growing out of a raid Saturday. The evidence was collected during the convention, it is reported.

Hanley said that if it is established that Evans and other dry agents wrongfully used their cards, he would ask that they be expelled.

Loan Manager Hurt, Money Disappears

NEW PHILADELPHIA, O., Aug. 26.—Donald McPhee, manager of a loan company of Uhrichsville, from whose pockets $1,000 is missing, was found semi-conscious along a roadway near Wainwright, beside his automobile, which evidently had overturned several times. McPhee's skull and jaw were fractured.

Wheeling Defender Dies at Age of 84

WHEELING, W. Va., Aug. 27.—Arthur E. Carter, 84, father of John T. Carter, member of the West Virginia Legislature, died here, following a three-weeks' illness. He was a member of the West Virginia militia that opposed the Morgan raiders. He was the father of 13 children, 12 of whom are living.

DAILY SHORT STORY

Sandy Keeps His Nerve

By ALFRED I. TOOKE

SANDY M'TAVISH and Bill Masterman were enthusiastic mountaineers and when an opportunity came to get away from the city together for a week they packed up and started off for a sojourn in their beloved mountains.

Bill gazed unquestioningly at the bulky pack strapped to Sandy's shoulders. It dwarfed his own into insignificance, but Sandy had to carry it, so Bill was not worrying.

It was barely daylight when they left the train and started up the narrow pine-sheltered trail that led to Potter's Peak where Sandy had a cabin. Up, up they went, until they climbed into a swirling snow cloud. Up, up they went until they climbed out of it again. Then, seeking a sheltered spot, they made a fire of cedar chips hewn from the heart of a fallen forest monarch, and breakfasted, then on they went again till lunch time.

From the peak of the mountain another snow squall swept upon them, and building another fire they lunched and decided to wait until the squall passed.

It seemed in no hurry to go, and when they finally reached the cabin it was dusk. It had been a strenuous climb and they were proud of themselves and their conquest. Kindling a fire in the old cabin fireplace they dried out their blankets and prepared supper of half-a-dozen grouse that Sandy had picked off with his twenty-two, helped out by savory morsels of cold beef and a loaf of bread, and never was a meal enjoyed more than that simple one eaten beside the blazing fire of pine knots in the cabin thousands of feet above sea level.

Supper over, the rest of the provisions were unpacked and perched out of the way on the top of the locker beside the sack-covered window. Then Sandy McTavish, with a sheepish look on his face, reached for his pack and withdrew therefrom his beloved bagpipes.

"D' you mind if I play the pipes a bit, laddie? he queried, with a wistful look. "Ye, ken, I've been put out of six houses for playing them, and I dassent play them any more. Houses are too hard to get these days."

Bill Masterman had marched many a weary mile "over there" to the encouraging skirl of "the pipes."

"Go ahead, old man! I can stand it!" he smiled, as he threw more pine knots into the fireplace, and then, rising over the wail of the wind, there came the martial music of the pipes. Sandy's boast that he was the best piper in his native town was not an empty one, and soon, as he got warmed up, and his soul wandered back to the mountains of his beloved "hielands," he marched up and down the cabin to the strains of the most stirring music that had ever sighed and sobbed and wailed its way among the surrounding peaks, or disturbed the spirits of the long departed red warriors who first dwelt there.

Not until he was exhausted did Sandy stop. Then, hanging the pipes on the wall beside his pillow, he crawled into his blanket-covered bed of pine branches and slept the sleep of the satisfied.

The pine knots in the fireplace had long ceased to crackle and explode, when a rending, scratching sound startled the sleepers into instant wakefulness. From the sack-covered window opening came the sound of tearing cloth and splintering wood, while the two startled watchers peered anxiously into the blackness trying to fathom the cause of the disturbance.

Suddenly, catching and reflecting the glow of dying embers in the fire, two orbs of green glared with baleful significance from the darkness.

"It's after that bacon and ham on the locker!" said Bill. "Good Lord, here's where we lose all our food!"

What might, under other circumstances have seemed ludicrous to them, now assumed an aspect of great seriousness. To spend a week at the cabin without food was impossible, and the strenuous journey to town for more food was unthinkable.

"If I only had that axe!" muttered Bill. "Or the 22!"

"It's over there beside the brute!" said Sandy. He struck a match and made a cautious move toward the dark shadow that was nosing a slab of bacon, but the glaring eyes, the upraised paw with its cruel claws and the sullen low growl caused him to hesitate.

"Let's try shouting at him!" suggested Bill. So they shouted, but the savage howl that came in reply drowned their feeble efforts and sent shivers running up and down their spines.

As the animal crunched into the bacon, Sandy made a quick movement and reached up to the wall beside his pillow, and a second later, upon the still night air came a low moan, increased in volume until it ended in a weird shriek as of a lost soul.

The cougar stopped crunching and glared about him.

Again came the low moan, and louder and louder rose the wailing that followed it, until Sandy's cheeks bulged with the tremendous effort to make the pipes speak as they had never spoken before.

For an instant the cougar crouched ready to spring upon its weird enemy, but Sandy kept his nerve and began to advance slowly but deliberately.

Threshing its tail from side to side, the angry animal dug its claws into the top of the sturdy locker, ripping out huge splinters of wood, but still it did not spring. The weird sound of the pipes was something new to it. Never before had it met anything that howled so terribly and persistently. Its hunger partially appeased by half of the slab of bacon, it deemed discretion the better part of valor, and, backing away from the terrifying wail, it suddenly turned and leaped out through the open window space.

And after it, as it hurtled over rocks and stumps down the mountain, went the skirl of the pipes, striking terror to its heart, as they had done many times before to the hearts of even more valiant enemies.

(Copyright, 1929, International Feature Service, Inc.)

Car Overturns, Woman Injured

PUNXSUTAWNEY, Pa., Aug. 27.—Mrs. Belle Becker, of Kenmore, N. Y., is in the Punxsutawney Hospital with a compound fracture of the wrist, suffered Sunday evening on a road near Big Run, when the car she was driving overturned.

Clarion Jurist To Aid Venango

FRANKLIN, Pa., Aug. 27.—Judge Frank L. Harvey, of Clarion county, will come here next week to assist Judge William Parker in the conduct of cases of the longest term of Criminal Court the district has had in several years.

200 Ohio County Teachers in Session

WHEELING, W. Va., Aug. 27.—The annual Ohio County Teachers' Institute is in session at Oglebay Park, with more than 200 teachers in attendance. It will close Friday.

The Sun-Telegraph Fifteen Cent Pattern

A STYLISH UTILITY COAT MODEL.

Tweeds, mottled woolen, camels hair and novelty coatings as well as broadcloth, and covert cloth may be used for this distinctive design. The fronts are cut to form wide lapels, that meet a coat collar in notches. Serviceable pockets are added. The sleeve is the regulation coat sleeve style, and may be finished with open edges, as illustrated. The closing is from right to left, but it may be reversed, and is slightly double-breasted.

The pattern is cut in five sizes: 34, 36, 38, 40 and 42 inches bust measure. To make a 38-inch size will require 2¼ yards of 54-inch material.

COUPON.

This pattern will be sent on receipt of 15 cents (silver or 2c and 1c stamps). Make number, name, address, etc., plain. Send to Pattern Department, The Pittsburgh Sun-Telegraph, Pittsburgh, Pa.

No. 6580. Size.....

Name .....

Street and No. .....

City ..... State.....

BARGAINS IN DOMESTIC ELECTRIC REFRIGERATORS, COPELAND SYSTEMS WITH SEEGER BOXES

Before purchasing your Electric Refrigerator it will pay you to investigate what we have to offer.

Address Inquiries to

J. S. BROOKS

Third National Bank Pittsburgh, Pa.

TELEPHONE ATLANTIC 2257

"BEAUTY CARE *right in your own* Dishpan"

305 Famous Beauty Shops say:

"... With all our experience, we actually cannot distinguish between the hands of a woman of wealth and leisure and the hands of a woman who uses Lux in the dishpan ..."

THINK of it!—hands kept as lovely as those of the woman with servants to do all her work, *by using Lux in the dishpan!*

Beauty experts know the reason ... know that many soaps dry up the precious beauty oils of the skin making hands look red and work-worn ... while bland Lux protects these beauty oils—keeps hands smooth and white! That is why 305 famous Beauty Shops call Lux *"beauty care right in the dishpan."*

And such inexpensive beauty care! Lux for all your dishes costs less than a cent a day!

Try Lux FREE

Try this Lux care for your hands, at our expense. Just send us your name and address, and by return mail you will receive a full-size package of Lux *free*. Write today to Lever Bros. Co., Dept. Z-29 Cambridge, Mass.

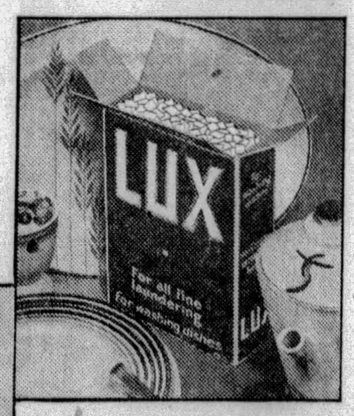

(Left) Scene in New York beauty salon ... Experts in such famous shops agree that the woman who uses Lux in her dishpan gives her hands real "beauty care."

© 1929, Lever Bros. Co., Cambridge, Mass.

BOGGS & BUHL

In the Four Closing Days of the August Sale

Custom Built Davenports

----at decidedly popular prices

Individuality in your furniture as in your dress—you choose from a wide selection those materials and colors for covers which will best harmonize with your room setting—not only at no additional cost but at radically lessened August Sale Prices.

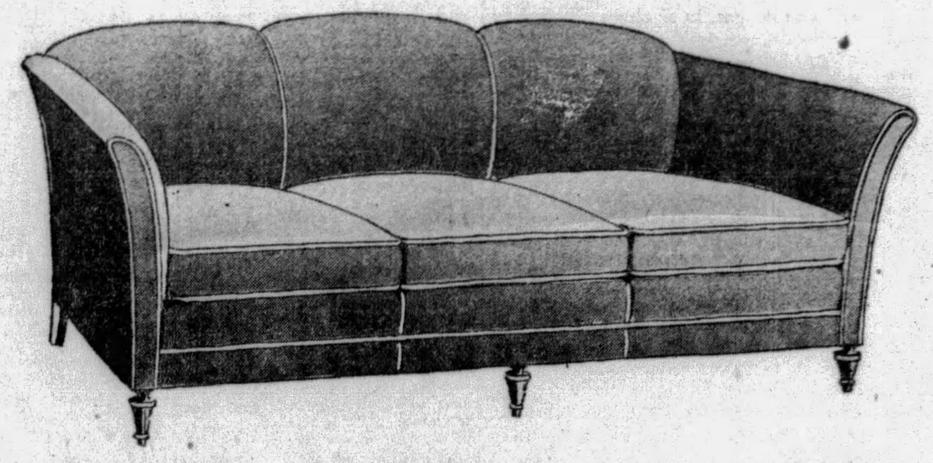

Tuxedo Mohair Covered Sofa

$89.50

A davenport value that has "leaped miles ahead" in the field of modish popular priced davenports this fall. Beautifully covered in high grade basket mohair. Splendid all web construction with padded back. A correct style piece—featured at $89.50.

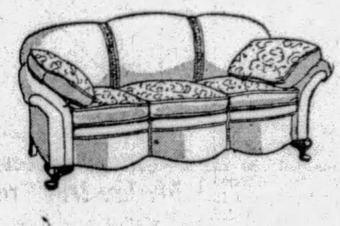

A New Pillow Arm Sofa

$145

Handsome to look upon—and of unusually high grade construction. Select from many samples your own all-over mohair cover—cushions of same mohair or linen frieze on reverse. Special, $145.

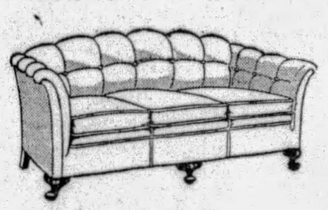

Tufted Semi-Tuxedo Modern Sofa

$175

A new gem among the living room furniture—artistic in every line—a characteristic semi-Tuxedo piece—just as noted for comfort as for style. Covered as you select in French velours. Special $175.

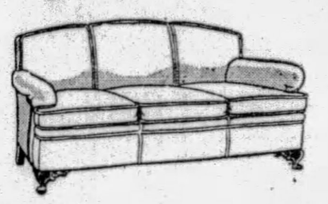

Down-Filled Seat and Back Sofa

$295

The sofa that gives the utmost in comfort—soft, yielding down, covered with rich kid-goat mohair in shades as you select. A piece worthy of a place in the finest home. Special $295.

Terms of Payment Available on All Furniture

"Decision Time" in the August Fur Sale

Exquisite Jap Weasel Coats

$685 *Instead of* $835

$385 *Instead of* $485

But four days remain in this great annual event—the one all inclusive established fur sale of the year. No question about the wisdom of buying now—we have had three good weeks to shop about—it is surely "decision time" now—before this final week slips by.

We are proud of these furs—and we willingly trust the decision to you.

Illustrated to Left—Exceedingly fine Jap Weasel Coat with the perfect new silhouette achieved through clever cutting and fitting. Self trimmed or with collar and cuffs of butter ermine. August Sale Special..... $685

Illustrated to Right—A handsome coat, using only the finest of the darker skins—a truly luxurious Jap Weasel Coat. Cuffs of Jap Weasel—or with butter ermine or beige caracul. Special..... $385

Remarkable Groups of Fur Coats at $135, $185, $235, $285, $385 and up.

FAVORITES WIN IN WOMEN'S WESTERN

SUN-TELEGRAPH SPORTS

TWENTY-FOUR | TUESDAY, AUGUST 27, 1929 | BEST IN PITTSBURGH

BUCS SELL HILL TO CARDS

SPORT COMMENT by JAMES J. LONG

Different Home-Coming. Changes of Five Weeks. Young Pirates Recalled. | Suhr Deal Uncertain. Tolson's Fast Fade-Out. Comparison of Fights.

NO STRENGTH LOST IN HILL'S GOING

THE swiftness of fortune's shifts in baseball has never been brought to the attention of Pittsburgh fans more forcibly than will be the case tomorrow morning, when Manager Donie Bush leads his battered forces back to the home park. The drab return will be a painful reminder of the many things that can happen in so short a period as five weeks.

Donie Bush

For as recently as July 22, when they came back from their second invasion of the East, the Pirates were greeted with wild acclaim, and the blare of brass bands. They had won 11 out of 15 games on the trip, were occupying first place, and community bursting with civic pride, but blissfully blind to the uncertainties of the diamond sport, proceeded to fete them enthusiastically as probable pennant winners.

Tomorrow's picture will be vastly different. The prospective champions of little more than a month ago will return from their third Eastern jaunt, on which they scored only five victories against 11 defeats up to today, as a broken ball club that has a fight on hand to finish even as high as second place, and their homecoming will cause no more excitement than the detraining of a swarm of commuters.

IT'S an example of how quickly you can tumble from the hero's peak to the role of the goat in baseball. Up to July 22, the Pirates won 55 games and lost 30 for a percentage of .647. During the same period the Cubs won 53 and lost 30 for a percentage of .639.

But since the date named the Buccaneers have won only 12 games out of 32 played, a percentage of but .375, while the Bruins have captured 28 out of 35 contests, a gait of exactly .800. All of which tells the sad story of a shattered pennant dream and explains the great difference between the happy condition that existed when the Rovers last came back home from the East and the dismal state of affairs under which they will return. That's baseball.

BUT despite the slipping away of the pennant for which the local club only last month appeared to have better than an even chance the remaining home games of the Buccaneers are not going to be lacking in interest.

Not only is there a fight for second position to be staged, but Forbes Field goers will have a chance to see some of the club's young farm hands replacing a few of the older men who have fallen down during recent weeks.

John O'Connell

PRESIDENT BARNEY DREYFUSS said yesterday that arrangements had been made for the calling in of several of the rookies who were sent out under options in the spring. These youngsters are mainly battery men, and they will be pressed into service whenever possible. Catcher Johnny O'Connell, the Verona boy, and Pitchers Leon Chagnon and Ralph Erickson, the last named a left-hander, are to be recalled at once from Columbia in the South Atlantic Association, while Pitcher Glenn Spencer will be brought in from Wichita, in the Western League. Spencer has won 25 games for Wichita.

IT HAD been planned to recall First Baseman Willis Windle from Omaha in the Western League at the same time, but Omaha is in second place in the flag race and desires to keep Windle until the close of its season. Windle is hitting .375 for Omaha. Two young catchers in addition to O'Connell also will be called in for tryouts.

The Pirate owners are still trying to swing deals for the purchase of promising material of the kind needed to bolster the local team for next year. Whether Gus Suhr, the San Francisco first baseman, will be purchased, is still a question. Pittsburgh is believed to have the inside track for the slugger, but it is not certain that he would fit into a place in the Corsair lineup. He is said to be a good hitter but not a finished first baseman.

BEANS REARDON, National League umpire, who is convalescing at the home of an old friend after undergoing an operation at St. Francis Hospital for the removal of his appendix, probably will do no more umpiring this season.

Beans Reardon

Reardon is improving steadily, but his doctor has ordered him to rest for a month at least, and as the season has less than six weeks to go, Beans plans to call it a year. "I owe a great deal to Pittsburghers and I will always remember gratefully the kind treatment I received from them during my illness," said Beans yesterday. "They made me feel as if I were right in my own home instead of being 3,000 miles away from it. I cannot say too much in praise of the Pittsburgh's Umpires' Association in particular.'

THIS fellow Tolson—Slug, if you please, to his friends—made a one-day stand out of his first appearance in the big leagues, and went back home because of homesickness and one of Ty Cobb's great running catches. Tolson reported to the Cleveland Indians during the season of 1926 and broke into the lineup in the place of the veteran George Burns at first base for the Tribe against the Detroit Tigers. The big fellow, fresh from a starring role with the Pelicans, of the Southern Association, got off to a fine start when he singled his first trip to the plate.

LATER in the game, Cobb, in beating out one of his infield hits, spiked the giant Tolson on the foot. Tolson stuck in there, despite the fact that Cobb and his mates, including rough and ready Harry Heilman, tried hard to make him step away from the bag when taking throws.

In the eighth inning, with the Indians two runs behind and two men on, Tolson came up and walloped a long fly to center field, so long that at first it looked as though it would go for a home run. But Cobb, speeding toward and under the ball, caught it just as it was about to bang into the fence.

AFTER the game, Tolson announced that he did not want to play big league ball, and that he was going back to New Orleans. "If you have to hit 'em farther than that one Cobb caught of mine in this league," Tolson said, "it ain't the league for me."

And he went home, too, though it developed later that he was

(Continued on Page Twenty-six.)

MRS. PRESSLER ADVANCES AT CLEVELAND

CLEVELAND, Aug. 27.—(AP.)—Mrs. eona Pressler, of Los Angeles, made a victorious start in her fight to gain a third straight western women's golf championship today by defeating Mrs. Curtis Sohl, of Columbus, Ohio champion, 2 and 1.

Two other heavy favorites in the championship chase, Mrs. Lee Mida and Virginia Van Wie, both from Chicago, scored easy triumphs in the first round matches. Mrs. Mida defeated Helen Peterson, of Evanston, Ill., 4 and 3, and Miss Van Wie eliminated June Beebee, youthful Chicago star, by the same margin.

The defending champion shot almost perfect golf over the 17 holes but she was forced to play and led all the way. She won the first two holes with birdies, the third in par, halved the fourth in par, dropped the fifth with a six, halved the sixth in birdies, dropped the seventh to par, halved the next in perfect figures and won the ninth with a par five, taking 39 strokes, one under par for the trip, and gaining a two-up margin while her rival took 45 strokes. Mrs. Sohl played better golf coming back but was unable to overtake her.

Par and their cards:

Par. out	5	4	5	3	5	6	4	3	5	—40
Mrs. Pressler	4	3	5	3	6	5	5	3	5	—39
Mrs. Sohl	7	5	6	3	5	5	4	3	7	—45
Par. in	5	4	4	4	5	5	5	3	5	—42—82
Mrs. Pressler	7	6	3	4	5	5	4	4		
Mrs. Sohl	5	6	5	3	5	0	4	4		

Auto Race Carded For Arden Downs

WASHINGTON, Pa., Aug. 27.—Announcement has been made by the Tri-State Racing association that there will be a 100-mile dirt track grind for racing automobiles over the half mile oval at Arden Downs on Labor Day afternoon. Practically the same field as was started in the Independence Day racing over the same track will face the barrier on September 2.

Rube Wasler, local promoter, who is in charge of the Labor Day event, has also arranged for a stunt program to be staged by an aviator above the grounds.

Completion of the harness events at the tracks in connection with the annual Washington County Fair will enable promoters of the auto racing to have the course oiled and in shape for the drivers.

Indianapolis Pilot, Pitcher Suspended

CHICAGO, Aug. 27.—(AP.)—President Hickey, of the American Association, today indefinitely suspended Albert Betzel, manager of the Indianapolis Club, and William Burwell, Indianapolis pitcher, for their conduct in a game at Columbus Sunday.

Betzel and Burwell were charged with using abusive language to R. W. Snyder, the umpire. Betzel also refused to immediately leave the ball park after the umpire had ordered him to do so.

Major Leagues

GAMES TODAY.

NATIONAL LEAGUE.

PITTSBURGH AT PHILADELPHIA
Cincinnati at Chicago.
Others not scheduled.

AMERICAN LEAGUE.

Boston at Washington.
Philadelphia at New York.
Others not scheduled.

STANDING OF THE CLUBS.

NATIONAL LEAGUE.

	W.	L.	Pct.	—Today— Win	Lose
Chicago	84	37	.686	.689	.681
PITTSBURGH	67	50	.573	.576	.568
New York	66	55	.545	...	...
St. Louis	60	60	.500	...	...
Brooklyn	54	65	.454	...	...
Cincinnati	52	70	.426	.431	.423
Philadelphia	50	69	.420	.425	.417
Boston	48	72	.400	...	...

AMERICAN LEAGUE.

	W.	L.	Pct.	—Today— Win	Lose
Philadelphia	84	38	.689	.691	.683
New York	69	49	.585	.588	.580
St. Louis	65	57	.548	...	...
Cleveland	63	58	.521	...	...
Detroit	57	65	.467	...	...
Washington	53	65	.449	.454	.445
Chicago	49	73	.402	...	...
Boston	43	78	.355	.361	.352

RESULTS YESTERDAY.

NATIONAL LEAGUE.

Chicago ..... 9—Cincinnati 5
Philadelphia ..... 7—St. Louis 6
Others not scheduled.

AMERICAN LEAGUE.

No games scheduled yesterday.

GAMES TOMORROW.

NATIONAL LEAGUE.

CHICAGO AT PITTSBURGH (2) (1:30 3:00).
Others not scheduled.

AMERICAN LEAGUE.

Boston at Washington.
Philadelphia at New York.
Others not scheduled.

Jones Rejects $50,000 Movie Offer

SAN FRANCISCO, Aug. 27.—(AP.)—The Bulletin today declared that Bobby Jones, national amateur golf champion, had spurned an offer of $50,000 for two weeks' work in the making of a "talkie" motion picture. Jones is at Del Monte, south of here, preparing to defend his title in the national amateur tournament beginning September 2.

The newspaper said that Jones did not consider the offer, which was made by Jesse L. Lasky, producer. The famous golfer was quoted as having said that the film company would not offer that amount to another Atlanta attorney who had not won honors in golf, and that he did not intend to capitalize on his fame. Jones, by profession, is a lawyer. He refused recently to accept a $50,000 home offered him by his admirers in Atlanta.

Believe It Or Not By RIPLEY

(On request, sent with stamped addressed envelope, Robert L. Ripley will send proofs and details of anything depicted by him in these cartoons.)

TOMORROW—148,000 WORLDS OF GOLD FOR A PENNY.

TONY HERRERA VICTOR OVER CHARLES

Tony Herrera, Ray Alvis' near-champion, who has annihilated more fighters than Chuck Wiggins has cops, jabbed, hooked and outgeneraled his way to a decisive 10-round victory over Gaston Charles, of France, last night at the Meyer Bowl, North Braddock.

The brown-skinned warrior from Chicago displayed his usual form in handing Charles a boxing lesson the French standard-bearer will not forget—that is, at least not for some time.

Charles came here last night with a reputation of being a fighter with a "china chin," but after watching him absorb Tony's sleep-producing rights for 10 rounds a different conclusion was drawn.

Herrera appeared unselfish, permitting Charles to make a grandstand play in the second round that won that session for him, and then allowing the Frenchman to hold his own ground in the third stanza. Outside of these two rounds, Charles did nothing but take most of Tony's blows and crowd in for mc

TONY UNLOADS GUNS

The fourth, fifth and sixth rounds found Tony with instructions from his corner to unload both guns. Tony fulfilled his order like a soldier, pummelling Charles about the ring until he had him like a drunken sailor on shore leave.

After this hectic session, the capacity crowd found Charles drawn into a shell. Gaston, apparently tired of trying to reach the fleet-footed Herrera took to defensive maneuvers that netted him nothing except boos from the cheer leaders in the bleachers.

The last two rounds found Tony bent on scoring a knockout, chasing Charles about the ring, ripping the air and the latters' body assunder with knife-like lefts and rights.

In the last round Tony uncorked a looping right which found a resting spot on Gaston's left optic that drew the only blood in the fight. Herrera weighed 132¾ and Charles 130¼.

KISER BEATS NEWTON

The semi-final, put on after the main event, saw the local debut of another member of the Alvis stable, Ray Kiser, of Chicago. Ray, although wild, managed to punch out an eight-round decision over Ray Newton, of Mansfield, O., once called the "Blond Tiger," but who

(Continued on Page Twenty-Five)

Rajah Smashes Homer, Double And Single

Associated Press

With only two members of the Big Six scheduled to play yesterday, it devolved upon Rogers Hornsby to uphold the honor of the organization and he did it in fine style. The Rajah went to bat four times against Cincinnati and hit a home run, a double and a single. His net gain in the batting averages was three points, lifting his mark to .362. Chuck Klein failed to hit in three attempts against St. Louis and dropped two points into a tie with Babe Ruth for the cellar post with a .352 mark. The standing:

Player and Club.	G.	AB.	R.	H.	Pct.
Herman, Robins	115	450	85	182	.405
Foxx, Athletics	123	434	105	163	.376
Simmons, Athletics	116	477	93	175	.367
Hornsby, Cubs	122	475	118	172	.362
Klein, Phillies	115	469	93	165	.352
Ruth, Yankees	99	361	92	127	.352

LABOR THEFT, PYLE CHARGE

LOS ANGELES, Aug. 27.—(AP.)—A second complaint, charging theft of labor, was ordered filed yesterday by City Prosecutor Lloyd S. Nix against C. C. Pyle, sports promoter, in connection with allegedly unpaid labor bills pending from his transcontinental foot race of a few weeks ago.

The complaint was signed by Jim Thorpe, famous Indian athlete, who charges that $259 due him in connection with the Pyle bunion derby had not been paid. Saturday a complaint charging Pyle with violation of the state labor laws was issued by Nix following failure of the promoter to satisfy a $483 labor claim filed by Paul Hickman, leader of a troupe of actors.

Conviction on the charge of theft of labor carries a fine of $500 or six months in jail or both. Violation of the state labor law conviction carries a like penalty.

A suit for $6,000 in prize money has been filed against Pyle in Federal Court by Guisto Umek, Italian runner, who finished third in the footrace.

PALMO BEATS JONES

CHARLESTON, W. Va., Aug. 27.—(AP.)—Frankie Palmo, Cincinnati welterweight gained a newspaper decision over Jimmy Jones, of Youngstown, in the 10-round main event at an American Legion convention boxing show here last night. George Robertson, Charleston knocked out his fellow townsman, Kid Duffy, in the first round.

NEW LAURELS FOR U. S.

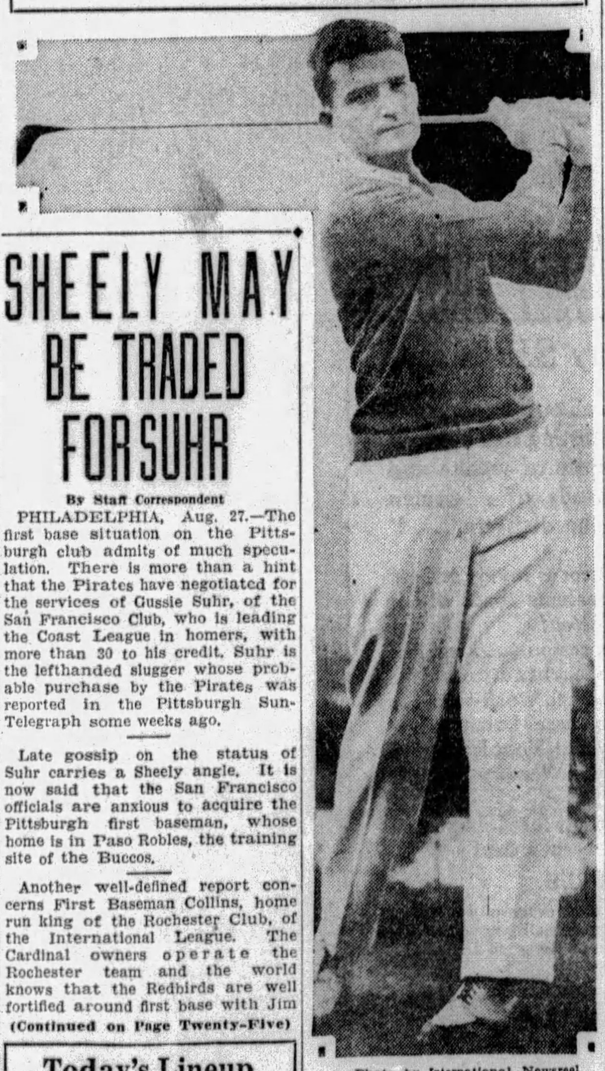

Photo by International Newsreel

EDDIE HELD

A new title was added to the long list of those won by American golfers in foreign competitions when Eddie Held, New York star, won the Canadian amateur championship. Held's victory in the Dominion tourney is the first in 32 years to have been scored by a United States player. He defeated Gardiner White, another New Yorker, in the final.

SHEELY MAY BE TRADED FOR SUHR

By Staff Correspondent

PHILADELPHIA, Aug. 27.—The first base situation on the Pittsburgh club admits of much speculation. There is more than a hint that the Pirates have negotiated for the services of Gussie Suhr, of the San Francisco Club, who is leading the Coast League in homers, with more than 30 to his credit. Suhr is the lefthanded slugger whose probable purchase by the Pirates was reported in the Pittsburgh Sun-Telegraph some weeks ago.

Late gossip on the status of Suhr carries a Sheely angle. It is now said that the San Francisco officials are anxious to acquire the Pittsburgh first baseman, whose home is in Paso Robles, the training site of the Buccos.

Another well-defined report concerns First Baseman Collins, home run king of the Rochester Club, of the International League. The Cardinal owners operate the Rochester team and the world knows that the Redbirds are well fortified around first base with Jim

(Continued on Page Twenty-Five)

Today's Lineup

PIRATES.	PHILLIES.
Bartell, 2b.	Thompson, 2b.
L. Waner, mf.	Friberg, lf.
P. Waner, rf.	O'Doul, rf.
Traynor, 3b.	Klein, mf.
Grantham, 1b.	Whitney, 3b.
Comorosky, lf.	Hurst, 1b.
Adams, ss.	Thevenow, ss.
Hemsley or Hargreaves, c.	Lerian, c.
Brame or French, p.	Elliott or Benge, p.

HURLER FIRST TO GO IN SHAKEUP

No Count

YESTERDAY'S SCORE.

PITTSBURGH.	AB.	H.	P.	A.	BRIDGEPORT.	AB.	H.	P.	A.
Bartell, 2..	5	4	1	3	Emerich, m.	5	2	2	0
L Waner, m	3	2	0	1	Marshall, s.	4	2	2	1
Ingram, m.	1	1	1	0	Bezak, s....	1	1	0	0
P Waner, r.	4	0	2	0	Veltman, 3.	5	1	2	2
Traynor, 3.	3	0	0	3	Schinkel, lf.	4	1	2	0
Adams, 3..	2	2	0	1	Kimmick, 2.	4	2	1	0
Grant'm, 1.	5	1	11	1	Jordan, 1...	4	2	10	1
Brickell, lf.	4	0	4	0	Legonna, r.	4	1	0	0
Clarke, s..	4	1	3	4	McGuire, r-1	4	0	4	0
Hemsley, c.	3	2	3	0	Mitry, c....	4	1	2	0
Ray, p....	4	1	0	1	Brown, p...	4	0	2	1
Totals..	38	14	24	14	Totals...	40	12	27	10

Pittsburgh	0	0	1	0	0	0	4	0	1	—6
Bridgeport	0	0	3	1	0	0	1	0	*	—8

Errors—Bartell 2, L. Waner 2, Traynor, Adams, Grantham, Hemsley. Runs—Bartell, Ingram 2, Hemsley 2, Ray, Marshall, Schinkel 2, Kimmick, Jordan, McGuire 2, Brown. Two-base hits—Hemsley, Bartell, Grantham, L. Waner, Schinkel, Clarke. Three-base hits—Marshall, Hemsley. Stolen base—McGuire. Double play—Marshall to Kimmick to Jordan. First base on balls—Off Ray 1. Hit by pitched ball—By Brown (Ingram). First base on errors—Bridgeport 6. Sacrifice flies—Schinkel, P. Waner, Hemsley. Left on base—Pittsburgh 5, Bridgeport 10. Struck out—By Ray 2, by Brown 2. Time of game—1:45. Umpires—Sampson and O'Brien.

By CHARLES J. DOYLE,
Staff Correspondent

PHILADELPHIA, Aug. 27.—The departure of Pitcher Carmen Hill, who has been sold to the Cardinals over the waiver route, is the first big step in the drastic shakeup of the Pirates before another season gets under way.

Carmen Hill.

The passing of Hill at this time may be quite a surprise in some quarters. Yet the Corry Giant appears to have been slated for a change in view of his disappointing showing of this year.

Carmen, however, has been bothered with a bad back, the ailment being quite old. When he was the ace of the Pittsburgh club in the 1927 flag year, Hill was handicapped with his back, but by taking treatments he was able to stay in a pace that kept the Buccos out in front. Carmen won 22 games and lost 11 as the Bushwhackers rode to their honors.

Hill had better than fair success last season, but he was not up to his form of the previous year. In the present campaign he has been very much "in-and-out" on account of his condition.

The Redbird owners, it develops, long have cherished a desire to acquire Carmen, and, when the Pittsburgh owners saw fit to ask waivers, the officials of the rival team, supported by Bill McKechnie perhaps, claimed the spectacled one. Hill still retains most of his stuff. He has lots of speed and a dandy curve.

OTHER TRADES LIKELY

Whether the Pirates have sought waivers on any other players recently is not known, but moves of this kind probably will be in order. As soon as the present season ends, a lot of teams will be anxious to do business, and it is possible to flirt with other clubs through the medium of a waiver request. When an opposing club refuses the waive, the action is taken as a sign that this team would be willing to talk swap.

The Pittsburgh and St. Louis officials, by the way, may get together on some deals. It is known for a certainty that the directors of the Redbirds are casting anxious eyes on one or two of the Pittsburgh players.

The Buccos arrived in Philadelphia late last night after a fast trip from Bridgeport, Conn., where yesterday they were defeated by the Eastern League club of that city, the score being 8 to 6. The Buccos were charged with nine errors as they held to their loose stride.

The Freebooters are here for a single game with the Quakers before jumping off for the home port after one of the most distressing Eastern trips in many years. If the Buccos are to salvage this stopover scrap, they will have copped their sixth victory in 17 starts. There will be no pride in such a record.

GRANTHAM AT FIRST

Manager Bush announced this morning that George Grantham would play first base this afternoon with Paul Waner in right field.

Ervin Brame or Larry French will work for the Buccos, Manager Shotton being expected to send either Ace Elliott or Ray Benge to the slab.

The Pirates will hit the homeward trail tonight, to be ready for the big stuff with the fast-going Cubs, who will take on the Buccos in a doubleheader at Forbes Field tomorrow afternoon.

The fact that the Pirates are 13½ games from the top has tended to take an edge off the series, yet the Bushwhackers are all keyed up for an ordeal, and, with Burleigh Grimes all set for one of tomorrow's fights, the dual attraction should be worth attending. Remy Kremer will work the other contest, the twin bill to be followed by single games on the last three days of the week.

Local Links Star Scores Hole in One

Dr. Robert Zugsmith, a member of the Westmoreland Country Club, scored an ace on the No. 4 hole on the Galen Hall course, Wernersville, Pa. The doctor used a mashie on the 144-yard hole. Williams and Tobenfliegel witnessed Dr. Zugsmiths' hole in one.

15 Drivers Enter Butler Auto Race

BUTLER, Pa., Aug. 27.—At least 15 drivers, a record field, comprising some of the best known pilots in Tri-State dirt track auto racing circles, will face the starter's gun in the 150-mile event at the Fair Grounds here Labor Day afternoon, according to the list of entries given out by officials of the race today.

An even dozen entries have been officially accepted, with some half dozen more being held up temporarily until the make of car definitely indicated. One of these extras, Art Stewart, Greensburg driver, has not decided whether or not he will drive his Miller Special or a Frontenac.

The entries scheduled to start to date, with their cars, follows: Lafe Stahlman, Dodge; Henry Langer, Frontenac; Howard Truesdale, Chevrolet; Joe Catone, Frontenac; Rene Turner, Durant; Jack Polk, Chevrolet Special; Speed Kinsey, Chevrolet; Whitey Flickinger, Duesenberg (front wheel drive); Morry Lardin, Frontenac; Earl Johnson, Crysler and L. F. Goetz, Nash Special.

Williams Stops Rendely in First

WHEELING, W. Va., Aug. 27.—(AP.)—Stanley Williams, Martins Ferry, O., took just one minute of the first round of a scheduled 10-round bout here last night to knock out Bobby Rendely, Toledo, O. Williams weighed 127, and Rendely 125.

Ross Fields, Weirton, and Albert Williams, Martins Ferry, fought a six-round draw.

OAKMONT CAPTURES CADDIE TEAM CROWN

SCHENLEY PARK QUARTET IS SECOND

By VERN SWARTSFAGER

Oakmont Country Club's caddies are a joyous bunch today. Yesterday they won the annual caddie team championship staged by the caddie welfare committee of the Western Pennsylvania Golf Association, over the course with which they are most familiar—Oakmont. And it was by no slight margin of advantage that these bag-toters of the Hulton links scored triumph—it was by 13 points, lucky or unlucky as that may seem.

Oakmont copped the gonfalon, represented by the beautiful John Latta Jamison plaque, with an aggregate total of 350 strokes, compiled by Andy Myers, who had a 90; Gus Rempkiss, 88; Pete Bruno, 87 and Grant Gray, 85. Bobby Loeffler, their caddie-master, to be sure, was a joyous person this morning when he resumed his duties.

Andy Petrolia, master of the bag carriers at Schenley Park, likewise had reason to be proud, for the public links layout quartet came through to capture second honors with a combined total of 363 strokes. Ray DiPietro, 87; John Kuzma, 94; Ark Sekay, 90, and Pete Hallahan, 92, ran up the total that gave their club second prize for the day's work.

Jimmy Carroll's boys from Stanton Heights ranked third with 370; Al Miller's Thornburg quartet was next with 372 while Phil Murray's Longue Vue four tied with Sunny Summers' Shannopin outfit at 374. Other scores compiled by the remaining teams of the 19 clubs which played were Westmoreland 375; Pittsburgh Field Club, 390; Montour Heights, 392; Fox Chapel, 393; Alcoma, 393; Edgewood, 397; Greensburg, 398; Allegheny, 404; Highland, 412; South Hills, 423; Latrobe, 426; Country Club of Pittsburgh, 434 and Beaver Valley, 437.

GRAY HAS 85

Grant Gray, of Oakmont's team, had the best individual score of the day, an 85, while a team-mate, Pete Bruno, brother to other well-known golfers of this district by that name, and Ray DiPietro, of Schenley, ranked next with 87s. The only other boys to break 90 were Gus Rempkiss, of Oakmont, and Conrad Dodson, of Stanton Heights, who had 88, and George Hall, of Oakmont, and Conrad Dodson, of Stanton Heights, who had 88, and George Hall, of Longue Vue, who scored 89.

Edward E. McCoy, chairman of the caddie welfare committee, was in charge, ably assisted by George A. Ormiston, secretary of the W. P. G. A. Yesterday's results follow:

OAKMONT			
Andy Myers	47	43—	90
Gus Remjkiss	46	42—	88
Pete Bruno	42	45—	87
Grant Gray	43	42—	85—350
SCHENLEY			
Ray di Pietro	43	44—	87
John Kuzma	49	45—	94
Art Sekay	45	45—	90
Pete Hallahan	46	46—	92—363
STANTON HEIGHTS			
Conrad Dodson	46	42—	88
Charles Drosky	44	50—	94
Gerald Dees	46	49—	95
Bill Cartwright	49	44—	93—370
THORNBURG			
Sam Musice	48	48—	96
Spike Montgomery	52	45—	97
Clyde Thomas	49	44—	93
Tony Dogadzo	47	39—	86—372
LONG VUE			
George Hall	45	44—	89
James Hall	47	47—	94
William Shano	50	47—	98
Ralph Young	46	48—	94—374
SHANNOPIN			
Henry Fialls	50	43—	93
Mike Puzkiz	44	47—	91
Tom Teirnan	50	47—	97
Harry Kreas	46	47—	93—374
WESTMORELAND			
Bob Knoth	50	52—	102
Ralph Young	53	45—	98
Steve Rah	49	44—	93
Tony Vosachio	35	40—	85—379
FIELD CLUB			
Vin Siarono	49	47—	96
Vin Libbon	44	51—	95
Andy Gasnar	48	47—	95
Tony Modoffari	53	51—	104—390
MONTOUR HEIGHTS			
Frank Cardaman	53	46—	99
Joe Cardaman	45	49—	94
Frank Ranaco	50	53—	103
Frank Criancor	48	48—	96—392
FOX CHAPEL			
Carmen Clemens	47	47—	94
Al Lesniak	50	51—	101
Mike Chiba	50	46—	96
Rudy Maruskin	48	49—	97—393
ALCOMA			
George Demeco	52	44—	96
Dan Orlick	51	46—	97
Henry Rakowski	48	50—	98
Mike Sechoka	50	52—	102—393
EDGEWOOD			
Richard Kline	47	46—	93
Stan Dombrosky	46	46—	92
Paul Yurigan	49	51—	100
Homer Byers	50	52—	112—397
GREENSBURG			
Mike Ehas	50	44—	94
Joe Delvicchio	47	48—	95
Walter Weswaski	59	52—	111
Joe Stevenson	47	46—	98—398
ALLEGHENY			
John Cap	48	44—	92
Joe Toth	57	54—	111
Steve Kuzma	45	46—	91
John Hapta	55	50—	105—404
HIGHLAND			
Bill Pfenninger	55	49—	104
Reese Marks	52	44—	95
Regis Wunderly	52	53—	105
Wynne Tredway	57	51—	108—412
SOUTH HILLS			
John Stanco	50	52—	102
John Korlick	53	49—	102
Frank McGeary	53	53—	106
John Nishnick	58	55—	113—423
LATROBE			
I. Immel	52	48—	100
R. McCracken	51	58—	109
Sam Petrosky	52	52—	104
John Arch	56	57—	113—426
COUNTRY CLUB			
Marty McDonough	53	52—	105
Robert Rafall	53	48—	101
Teddy Pearson	55	53—	108
Joe Sullivan	58	62—	120—434
BEAVER VALLEY			
James Pintman	53	52—	105
George Frederick	55	58—	113
Kenneth Hile	54	54—	108
Thomas Weikoff	50	62—	111—437

WOMEN AT HIGHLAND

The Women's Golf Association of Western Pennsylvania is staging a one-day tournament today at the Highland Country Club. A large field started play at 9 o'clock this morning.

New Classes Now Being Formed

Call, Write or Phone for Details

PITTSBURGH SCHOOL of ACCOUNTANCY

Law and Finance Bldg.,

429 Fourth Avenue, Pittsburgh, Pa.

Atlantic 0923

Sur-Lay HAIR TONIC

HOLDS HAIR IN PLACE

Millions use Sur-Lay because it makes hair soft and pliable, and keeps it combed all day. A liquid tonic. Not greasy. A few drops sufficient for the most stubborn hair. Try it.

50¢ AT ALL BARBERS AND DRUGGISTS

COBB WINS

BALTIMORE, Aug. 27.—(AP.)—Walter Cobb, of Baltimore, knocked out Johnny Grosso, New York heavyweight, in the second round of their scheduled 10-round bout here last night.

You Pay a Cover Charge When You Rent a Bathing Suit, Too

★ SUN-TELEGRAPH ★ SPORTS ★

TUESDAY, AUGUST 27, 1929 — TWENTY-FIVE

HOT ITEM!

CARLSBAD, Czechoslovakia, Aug. 27. — (AP.) — M. Nienzowitsch, of Denmark, last night won the International chess masters' tournament by defeating Dr. Tartakower, of France.

Major League Leaders

LEADING HITTERS.

Player and Club.	G.	AB.	R.	H.	Pct.
Herman, Robins	115	450	85	182	.405
O'Doul, Phillies	120	489	112	192	.390
Terry, Giants	122	492	82	191	.387
Foxx, Athletics	123	434	105	163	.376
Fonseca, Indians	121	466	83	173	.371

HOME RUN SLUGGERS.

Ruth, Yankees	35
Klein, Phillies	33
Wilson, Cubs	33
Ott, Giants	32
Foxx, Athletics	30

LEADING RUN SCORERS.

Hornsby, Cubs	118
O'Doul, Phillies	112
Wilson, Cubs	111
Gehringer, Tigers	109
Ott, Giants	108

LEADING BASE STEALERS.

Cuyler, Cubs	32
Swanson, Reds	27
Frisch, Cardinals	22
Gehringer, Tigers	21
Herman, Robins	18

LEADING PITCHERS.

	W.	L.	Pct.
Bush, Cubs	18	3	.857
Grimes, Pirates	16	3	.842
Grove, Athletics	18	4	.818
Earnshaw, Athletics	19	6	.760
Root, Cubs	14	5	.737

SWIM PRIZE WINNERS

RUTH TOWER — MARTHA NORELIUS

NOURISHMENT

Although much glory and rich prizes were theirs when they finished the 10-mile Wrigley swim marathon at Toronto, Martha Norelius and Ruth Tower still felt a great need—and so they asked for sandwiches. Miss Norelius won the $10,000 first prize and Miss Tower the second award of $3,000. The above picture shows the stars "refueling" after the long splash.

Photos by International Newsreel.

MRS. EVELYN ARMSTRONG

A mother of two children shared in the prize money when Mrs. Evelyn Armstrong, of Detroit, finished third and received $1,000 for her long swim.

THE START

Lake Ontario's waters were well churned up when the starter sent the mermaids away in their damp fight for the prizes offered by William Wrigley, Chicago sportsman and owner of the Cubs. The getaway was witnessed by a large and enthusiastic crowd.

W. O. W. TRIPS COSLETTS, 2-0

The W. O. W. Club made an end of its Central League season last evening in an auspicious manner, defeating the Cosletts by a 2-to-0 score at Schenley High Field. Dunn held the losers to five scattered hits in turning in the win. Jedinak had a triple.

In the Crafton League, St. Phillips lambasted the Ingram nine, 11 to 6, in a five-inning battle. It was the victor's eight-run barrage in the third that sewed up the game.

Verona Community added another victory to its string by taking over the North Bessemer outfit, 6 to 3. Harry Powley, who is to get a tryout with the New York Giants, was injured in the second inning and forced to retire. His left arm stopped one of Linhart's benders.

Edgewood set down the Waverly nine, 6 to 5, on the former's field; the Kokinos Cards upset the Mt. Lebanon Orioles, 3 to 0, and Reliance Reserves defeated Pittsburgh Pressmen, 7 to 3, in other games last evening.

TO HONOR JOHNSON

FAIRMONT, W. Va., Aug. 27.—(AP.)—Ban Johnson Day will be celebrated here next Tuesday at which time a pennant offered by Johnstown will be presented the Fairmont Middle Atlantic team for winning the Tri-State baseball championship last year. Fairmont won the Middle Atlantic flag last season and then defeated the Blue Ridge titleholder in a post-season series.

Major League Scoring Table

	Sunday.	Monday.	Tuesday.	Wednesday.	Thursday.	Friday.	Saturday.	Totals.
NATIONAL LEAGUE.								
Chicago	13	9						22
PITTSBURGH	5							5
New York	10							10
St. Louis	4	6						10
Brooklyn	0							0
Cincinnati	7	5						12
Boston	0							0
Philadelphia	4	7						11
AMERICAN LEAGUE.								
Philadelphia	9							9
New York	2							2
St. Louis	3							3
Cleveland	8							8
Detroit	8							8
Washington	7							7
Chicago	3							3
Boston	9							9

SHEELY MAY BE TRADED

(Continued from Page Twenty-four)

Bottomley, unless they have designs on Collins.

MAJORS AFTER COLLINS

Collins, in any event, is sought by Major League folks. Meantime, the St. Louis officials are anxious to talk trade and they would be more than willing to open negotiations with the Pittsburgh club after the season closes, it is felt.

The Athletics reached their hotel in New York last night a short time before a small squad of Pirates left for the station. Members of Connie Mack's club greeted Ervin Brame, who spent some little time with the A's early in his career.

Brame would like to see the Cubs win the world series, in case they cop the flag, but knowing the A's as he does, the Kentuckian is very skeptical.

"I look for George Earnshaw to stop the Cubs," mused Brame. "There is a real star of the mound, who should have been in the league before this time. I know he is a great pitcher. Connie Mack has a great team when the various parts are functioning and the Athletics have interchangeable features that make them stand out. Jimmy Foxx can play almost any position on the field and Jimmy Dykes shines anywhere you place him in the infield. Then look at the power they have with Al Simmons, Foxx, Bing Miller, George Haas and Mickey Cochrane swinging tough bats."

YANKS ALSO SLUMP

Jimmy Foxx is a huge boy with much the same dash as Dick Bartell. Foxx seems to be as sturdy as Hack Wilson, and, according to Brame, is a wild-eyed kid who thinks nothing is impossible for him in the line of baseball.

The Athletics did not enjoy a good Western trip, but the Yanks staggered after a fashion of the Pirates, the upshot of it all being a substantial gain for the Philadelphians. The slump of the A. L. pace-setters is partly blamed on the injuries befalling Al Simmons and other stars.

Joe Cronin, former Pirate youngster, who made so many friends and admirers when he wore the Pittsburgh spangles, is playing in such a pretty stride in the short field for the Senators, that the experts of the league are already picking him in all-star combinations.

Bill Slocum, one of the New York writers in the camp of the Yankees, selects Cronin as shortstop on a mythical team made up of first year stars.

GUNN WINS ERIE GOLF

ERIE, Pa., Aug. 27.—Stroking the Kahkwa layout in par 72, Watts Gunn, of the Oakmont Country Club, won the low gross honors in the Pennsylvania Golf Association one-day tourney here yesterday.

Gunn, playing from scratch, also finished in a tie for low net honors, but as the rules of the tournament did not permit him to win two prizes, Dr. G. J. McKee, of Oakmont, was declared the winner of the low net prize.

Another Oakmont player, E. F. Geyer, figured among the winners in the handicap vs. par competition in the afternoon when he teamed with Mason Mizener of the Kahkwa Club to win first place after a play-off with J. C. Martin and Alex Stirling, both of Kahkwa. The two teams finished six up on par and on the nine-hole play-off Geyer and Mizener were three up and their opponents were two up.

I. W. Danforth and Elmer Turner, of Oakmont, and John Graham and R. C. Long, of South Hills and Stanton Heights, respectively, deadlocked for first place in the gross match play against par and will play off for first prize at Oakmont.

Scores in the medal handicap event follow:

Watts Gunn, Oakmont	72	0	72
Dr. G. J. McKee, Oakmont	73	6	73
J. C. Martin, Kahkwa	82	9	73
M. Graham, Kahkwa	80	7	73
I. W. Danforth, Oakmont	78	5	73
Greer McIlvain, Oakmont	77	4	73
Mason Misener, Kahkwa	89	16	73
H. G. Selkregg, Kahkwa	81	7	74
Alex Stirling, Kahkwa	88	14	74
George T. Gregg, Oakmont	80	5	75
Mark Hoenfeld, Stanton Heights	86	10	76
Elmer Turner, Hannahstown	83	7	76
Joseph I. Crawford, Oakmont	78	2	76
J. Stevens, Oakmont	90	14	76
J. H. Sneider, Pittsburgh	92	16	76
Frank Campbell, Stanton Heights	83	6	77
Ramsay Burton, Kahkwa	90	13	77
Robert Monroe, Hill Stanton Heights	83	4	79
Robert Woodings, Oakmont	88	9	79
E. F. Geyer, Oakmont	91	11	80
G. A. Burrell, Stanton Heights	90	9	81
T. E. McCullough, Oakmont	87	6	81
J. A. Andrews, Kahkwa	87	6	81
John Totten, Stanton Heights	82	0	82
A. G. Bauer, Jr., Oakmont	92	10	82
J. A. Thompson, Oakmont	99	15	84

HART PRO VICTOR

WHEELING, W. Va., Aug. 27.—(AP.)—P. O. Hart, professional at the Cedar Rock Country Club here, won an 18-hole professional golf tournament at the Wheeling Country Club yesterday. Hart turned in a card of 69, one under par, and Fred Baroni, of Stanton Heights, Pittsburgh, was second with 70.

Others who played in the pro meet were: Arthur J. Chapman, Wheeling, 72; Horace Brand, Uniontown, Pa., 73; Rader Jewett, East Liverpool, O., 74; Dave McKay, Field Club, Pittsburgh, 74; Al Aleroft, Youngstown, 75; Jack Thompson, Youngstown, 75; Jim Devlin, Nemacolin, 75; Vincent Eldred, Highland, Pittsburgh, 76.

Paired with M. M. S. Moorehead, Wheeling, in an amateur-professional best-ball tourney, Vincent Eldred tied with Arthur Chapman and J. L. Grimes, Wheeling, with a card of 63.

Southworth Signs Contract for 1930

ROCHESTER, N. Y., Aug. 27.—(AP.)—Billy Southworth, manager of the Rochester Redwings, has signed to pilot the club in 1930, President Warren C. Giles announced last night. Southworth, who in 1928 led the Redwings to Rochester's first pennant in 17 years, recently rejoined the club from the St. Louis Cardinals. Southworth has done well since switching jobs with Bill McKechnie. His team now is nine and a half games in front in the International League.

Local Golfer Wins Tilt at Deer Park

DEER PARK, Md., Aug. 27.—The Western Maryland golf championship tournament, got under way here yesterday.

C. S. B. Ward, of Pittsburgh, played a very close second round match with the former champion, W. F. Welch, of the Cumberland Country Club. Welch was 2 up and 2 to play. Playing the last two holes poorly, he lost them to Ward. He played the nineteenth in par 4, Ward holing a 15-foot put for a birdie 3, and won the match. The summary of the first round:

First round—W. F. Welch beat Hugh Jay Flynn, 3 and 2; C. S. B. Ward beat C. V. Erdman, 3 and 2; F. W. Heinrichs beat L. H. Paulger, 2 and 1; W. W. Erdman defaulted to Dr. F. B. Harington; J. G. Allison defaulted to S. A. Ward; C. A. Young beat A. Preston, 7 up and 5; P. D. Allison beat Eugene Cable, 5 and 4; N. W. Crane beat T. E. Welch, 7 up and 5.

Play for the consolation cup will start today by the beaten eight.

FORM REVERSAL

After winning nine straight games at the start of the season, George Uhle, Detroit pitcher, lost six of his next seven starts.

ANNUAL EVENT

National horseshoe pitching championships are held each winter at St. Petersburg, Fla.

STEEL, MILK NINES OPEN SERIES

By TOM BIRKS

Plenty of sandlot battles will be on tap for the fans this evening. The leading game will find the Carnegie Steel and Reick-McJunkin nines battling in the first of a three-game series for the championship of the Commercial and Industrial loop.

This tilt will be waged at Garfield Park, and one of the largest crowds to see a C. & L. League game this season is expected to be in the stands.

Reicks have a wonderful following, and Manager Stuhlfire states that the rooting delegation will be on hand, lending Eddie Laboon moral support. Manager Hatch says "There is nothing to this series. We beat the milk boys in the first-half playoff, and with Engelmen in form, we expect to repeat the dose." The game will get under way at 6:15 o'clock.

MAY DECIDE RACE

Pleasant Valley Smilers have a good chance to tie up the City loop race this evening. The Smilers meet the Reliance Life nine, and, though George Miller feels that the insurance boys will cop, beating this boy Jacoby is getting to be a tough job. Should the Smilers win, the race is over and the City League officials probably will start to arrange the post-season series with the N. S. Civics.

Fans following the fortunes of the local sandlots are complaining bitterly regarding the failure of sandlot umpires to follow plays. Quite a number of the arbiters are getting into the big league habit of calling plays before they are completed, and it must be said they are looking pretty bad, especially when the players fail to go through with their end.

On Sunday, in one of the games, a batsman doubled and tried to stretch the hit into a three-bagger. The runner and ball arrived at third base about even, and the umpire waved out the runner, turned his back on the play and started toward first base. When the umpire started across the diamond, it became apparent to everybody else in the stands, that the third baseman was practically trying to hold the runner off the bag with one hand, and find the ball with the other.

POOR OFFICIATING

The play meant nothing to the game, but it might have. It was up to the umpire to make sure the fielder had the ball, and had he followed the play close, he would have seen that the ball lay on the ground underneath the baserunner.

Two plays later, a runner on first base started to steal, the catcher made a perfect peg, the same umpire waved out the runner, but the ball was missed by both the shortstop and second baseman, and the outfielder threw it in. Of course, the umpire changed his decision, but he was too quick on the trigger. Sandlot umpires should not take it for granted a play is going to be made, and besides getting good money for their work on the diamond, should make it their business to be on the job, and quit guessing. Umpires are not infallible and will make mistakes, but some of the mistakes are bordering on the ridiculous.

Bushy Graham Gets Win Over Gregorio

PHILADELPHIA, Aug. 27.—(AP.)—Bushy Graham, of Utica, N. Y., recognized by the Pennsylvania Athletic Commission as bantamweight champion, won the decision from Vidal Gregorio, of Spain, in a torrid 10-round battle last night. Both were over the bantamweight limit, Graham scaling 120 and Gregorio 119.

TODAY'S SCRATCHES

Lincoln Fields.

First race—Miss Pearl, Red Face.
Second race—Willing, Princess Evol.
Theo, Rochester, Betty Ann, Flo O'Neill.
MacHoran, Nettie Belle, Tela, Playette.
Third race—Corinne Star, Ada Adler, Miss Mildred, Essie, Light Air, Golden Tread.
Fourth race—T. S. Jordan, Ben Marshall, Hypoluxo, Crofton, Cowslip.
Fifth race—Beaming Over, Barbara, Longridge, Blesseield, Canaan, Flo O'Neill.
Sixth race—Monica Norine, Genie Crit, Burma Maid, Ourieda, Frances Rock, Busy Lassie, Onup, Johanna, Bounce Away, Sandy Lady.
Seventh race—Finland, Fire Under, Czarist, Royal Manager, Sesqui, Red Leather, Linger, Prince Bulbo.
Weather clear; track heavy.

Dade Park.

Second race—Florenda, Charubel, Fallen Leaf, Louisville Lou, Florence Dolan Bridge Party, Photograph.
Third race—Croissantanis, Mac o' Boy, William Penn, Don T. Escarra, Mascara.
Sixth race—Sin Fuss, Draha, Cloudy S, President Seth, Ketchup, Delightful.
Weather cloudy; track fast.

Dorval.

First race—Hesper, First Find, Holecard, Runolatz, Moonlight.
Second race—High Dell, Bannerette.
Third race—Arrant Jade, Collar Ada Rose.
Fourth race—Topsy S, Triffle, Birch, Single Pip, Hyflux.
Sixth race—Chief Tierney, Jake, West Point.
Seventh race—Duckling, Fair Class, Harry Beal.
Weather clear; track fast.

APEX RADIO

A New Peak in Radio Perfection

$39.95 to $160.00

See Your Apex Dealer

How Cubs, Athletics Can Clinch Pennants

NATIONAL LEAGUE

GAMES TO PLAY

CUBS—36—With Pittsburgh, 6; with New York, 4; with St. Louis, 7; with Brooklyn, 4; with Cincinnati, 8; with Philadelphia, 4; with Boston, 3.

PIRATES—37—With Chicago, 6; with New York, 4; with St. Louis, 6; with Cincinnati, 3; with Boston, 5.

THIRTEEN and one-half games ahead of the Pirates, the Cubs can clinch the pennant by winning 24 out of the 36 games. The Pirates could not pass them even if they won all of their 37 remaining games. The standing would be:

	W.	L.	Pct.
CHICAGO	105	49	.682
PITTSBURGH	104	50	.675

IF the Cubs win only 18 out of their remaining 36 games the Pirates would have to win 33 out of 37 to finish in front. The standing would be:

	W.	L.	Pct.
PITTSBURGH	100	54	.649
CHICAGO	99	55	.643

AMERICAN LEAGUE

GAMES TO PLAY

ATHLETICS—32—With New York, 7; with Cleveland, 4; with St. Louis, 4; with Detroit, 3; with Washington, 4; with Chicago, 4; with Boston, 6.

YANKEES—36—With Philadelphia, 7; with Cleveland, 5; with St. Louis, 4; with Detroit, 5; with Washington, 8; with Chicago, 4; with Boston, 3.

THIRTEEN games ahead of the Yankees, the Athletics need only 22 victories out of 32 games to clinch the pennant. The Yankees could not pass them even if they won all of their remaining 36 games. The standing would be:

	W.	L.	Pct.
PHILADELPHIA	106	48	.688
NEW YORK	105	49	.682

IF the Athletics win only 16 out of the 32 games the Yankees would have to win 32 out of 36 to finish in front of them. The standing at the finish of the season would be:

	W.	L.	Pct.
NEW YORK	101	53	.656
PHILADELPHIA	100	54	.656

(EVERY GAME THE PIRATES AND YANKEES LOSE FROM NOW UNTIL THE END OF THE SEASON MEANS ONE LESS VICTORY THE CUBS AND ATHLETICS WILL NEED TO CLINCH THE PENNANTS IN THEIR RESPECTIVE LEAGUES.)

O'DOWD MEETS FRED MILLER

Today is blue Tuesday so far as boxing is concerned locally. Most of the outdoor clubs in the district spouted off their weekly offerings last night.

Midget Mike O'Dowd, veteran Columbus featherweight, goes to the post again tonight against Freddie Miller, in a 10-round main go at Cincinnati.

A welterweight battle of fair dressing is also on tap for St. Paul when My Sullivan, a product of that territory, tangles with Jimmy Owens over the 10-round route.

An all-star card of four 10-rounders, featuring Baby Joe Gans, Negro welterweight, and Al Trainor, is on the schedule tonight at Atlantic City. In the other bouts Billy Jones, Negro heavyweight, is pitted against Johnny Haystack, and Eddie Reed, Negro featherweight, against Iron Jaw Steve Smith. Jack McVey tackles Mickey Martell.

Miller Enters Auto Race at Bridgeville

Chet Miller, who crashed into the retaining wall with his Miller 8 while warming up for the Indianapolis 500-mile event, is the latest entrant in the A. A. A. auto races to be run at the Bridgeville board speedway Labor Day afternoon.

Miller, one of the best known speed artists in the country, will drive a Leeds special, a 16-valve motored mount, with which he expects to at least set a new qualifying record over the local oval. The Indianapolis entrant brings the field of entries to seven, with the last-minute rush not expected before Friday, which is the last day to make entries.

The "Ash Can Derby," an added feature for cars valued at not more than $50, is attracting many entries from the Pittsburgh district. Ward Beam announced that entries can be mailed to him General delivery Pittsburgh until Friday night.

Another feature of the afternoon will be a head-on collision between two autos driven by fearless drivers.

WINS ON FOUL

NEW YORK, Aug. 27.—(AP.)—Sammy Dorfman, New York lightweight won on a foul in the second round of his scheduled 10-round match with Augie Pisano, of New York, at Brooklyn, last night. Dorfman weighed 133 pounds, Pisano 136½.

TONY HERRERA IS VICTOR

(Continued from Page Twenty-Four.)

since has calmed down to a mere kitty.

In the fourth round Newton met Kiser coming in with a stiff right to the jaw that forced the Windy City boy to grab and hold on. This was the only real punch that Newton really scored. Newton tipped the beam at 135¼, two and a quarter pounds heavier than Kiser.

MILLER BEATEN

Johnny Smackey, Abie Witz's protege, found the going plenty tough in his six-round bout with Alvie Miller, of Youngstown, which proved to be one of the best encounters on the card. Miller, a left hook artist, gave Smackey a lot of worry, but not enough to deprive the Canonsburg fighter of the decision, which found the judges disagreeing, forcing Referee Joe (Brother) Keally to vote for Smackey, who won the fight. Judge Frank Ferris tossed his ticket for Smackey and Jack Simco thought Miller deserved the nod. Smackey weighed 134½ and Miller 135.

Ted Yarosz, of Ambridge, outgamed Young Joe Walcott, from Washington, Pa., in the six-round opening number. Yarosz scaled 142¾ and Walcott 139¾.

Al Grayber and Joe Keally alternated at refereeing and Ray Eberle, the colorful announcer and aspiring college student, again made the names, weights and decisions of the fighters known to the crowd.

Singer Is Favored To Beat Chocolate

HOOSICK FALLS, N. Y., Aug. 27.—(INS.)—Al Singer, pride of the Bronx, and Kid Chocolate, the Cuban, both rested today and tonight they will entrain for New York for their Polo Grounds engagement Thursday evening.

At his quarters here Singer put in a hard windup, working especially on a crackling right to the jaw. At White Sulphur Springs, 30 miles away, the "Keed" trained almost listlessly, so confident is he that victory is certain.

Latest word from New York quotes Al as a 2-to-1 favorite, due to the plentitude and magnitude of Singer-backing bankrolls and the scarcity of Chocolate dough.

LOCAL ATHLETIC HEADS BACK AT POSTS

By JESS CARVER

Attracted, no doubt, by the present faint, but steadily increasing, odor of fresh pigskin, graduate managers of athletics and our local colleges are back in town from their vacations. Buddy Overend, the supervisor of things at Carnegie Tech, arrived home from a vacation spent at Sherwood Forest, Md., today, being the last of the local bosses to return to the grind. John Holohan, of Duquesne, got back to his desk on the Bluff Sunday and Don Harrison, Pitt, has been here for the past couple weeks.

Buddy Overend

With the graduate managers and athletic directors on hand, all that remains is to bring on the coach and athletes and throw 'em a ball. Jock Sutherland and Bob Waddell are the only members of the city's mentorial force "at home" at present. Advisory Coach Wally Steffen, of Tech, will motor here Sunday, along with Dr. W. L. Marks. Elmer Layden, head coach at Duquesne, and his new assistant, Joe Bach, former Notre Dame star tackle and for the past three campaigns a line coach at Syracuse, are both due to check in by Saturday.

PURCHASE BALL

The first thing Buddy and John did after unpacking their grips was to run down to town and buy a ball apiece. M. Overend added to his purchases by producing an extra heavy streak knife for Tank Highberger.

A quartet of Beaver, Pa., lads will enter the race for varsity positions at St. Vincents, Heinz Best, Joe Baker, Shaughennessey and young Rockenstein have enrolled in Dick Guy's college.

HOOD FIREMAN

A vacation spend at Atlantic City, along with the John Holohans, of Howe street, and the Jug Dicksons, of Ambridge, robbed these astigmatized eyes of the sight of the century. By sojourning at the seashore, along with the sand fleas and cover charges, we missed seeing one of Monaca's leading citizens, parading in full fireman's regalia, in full fireman's regalia.

As Jess Grissinger would say—"Ears and all."

Moe Rubenstein, head coach of athletics at Ambridge High School, has joined the ranks of those who must ask permission to visit the corner drug store after eight p. m. Moe was married August 18, to Miss Dolly Walters, of Oakland.

The couple enjoyed a honeymoon trip to Detroit, Cleveland, Buffalo and points in Canada. They'll reside in Ambridge.

Young Zabish Wins Over Harry Taylor

JOHNSTOWN, Pa., Aug. 27.—(AP.)—Mickey Solmen, New Castle, won a decision here last night over Joe Colombo, Clarksburg, W. Va., in 10-rounds. Young Zabish, Pittsburgh, took the verdict in a 10-round fight with Harry Taylor, Pittsburgh, and Mickey Duris, Johnstown, knocked out Jimmy Ropples Arnold, in the second round of a scheduled 10-round bout. Duke Smith, Johnstown, knocked out Phil Magistro, Johnstown, in the second round of a carded six-round fight.

SANDLOT SCORES

CENTRAL LEAGUE

W. O. W.	2—Cosletts	0

CRAFTON LEAGUE

St. Phillips	11—Ingram	6

OTHER GAMES

Reliance Res.	7—Pgh. Pressmen	3
Edgewood	6—Waverly	5
Garfield	6—Swissvale Fire	5
Crawfords	8—Troy Hill Millers	4
Kokinos	3—Mt. Lebanon	0
Verona Com.	6—N. Bessemer	3

LA PALINA SPECIALS

Now 10¢

La Palina SPECIAL *Actual Size*

Always fresh, mild and fragrant—packed in Glass Humidor Container

IF you're looking for *real* cigar value—light up one of these *"Specials."* They're genuine 2 for 25c cigars in everything but price. At 10c they are the outstanding cigar on the market.

Distributor: GOLDSMIT-BLACK CO., Pittsburgh, Pa.

NATIONAL DOUBLES PLAY IN SECOND ROUND

The Pirate Brig Seems to Be Nearing the Trade Winds

★ SUN-TELEGRAPH ★ SPORTS ★

TWENTY-SIX TUESDAY, AUGUST 27, 1929

TRAVEA SOLD

KEOKUK, Ia., Aug. 27.—(AP.)—Travea Waner, cousin of the famous brothers of the Pirates, has been sold to the Des Moines club of the Western League, it has been announced.

LADS SHOOT

CAMP PERRY, O., Aug. 27.—(AP.)—Sixty-seven boys and 20 girls, a record number, will compete today in the Junior Rifle Corps matches of the National Rifle Association.

WHITE, BELL TOP COOPER, DIRICOU

BROOKLINE, Mass., Aug. 27.—(AP).—Seeded American and foreign doubles teams striving for titular honors in the forty-eighth national doubles championship tennis tournament yesterday overcame strong opposition in the opening play here on the Longwood Courts, with but one exception.

The only dent in the preferred list came when Guy Cooper and Paul Diricou, the Anglo-American combination on the Oxford tennis team, bowed to Berkeley Bell and Lewis N. White, fellow Texans, in straight sets 7-5, 9-7, 6-1.

There were 32 teams in the starting list, but two of them defaulted, a procedure which reduced the first day's play to 14 matches. Five of these were carried into extra sets, one going on and on for 54 games.

VAN RYN-ALLISON WIN

Johnny Van Ryn, of Orange, N. J., and Wilmer Allison, of Austin, Tex., winners of the Wimbledon and later the Davis Cup doubles in the play with France, drew E. W. Feibleman, of New York, and J. Brooks Fenno, Jr., of Boston, the 1921 inter-collegiate champions, in their first-round match. They held them well subdued and won by scores of 6-3, 6-0, 4-6, 6-1.

In other matches David Jones, Syracuse, N. Y., and Richard Murphy, Utica, N. Y., defeated Milton Goggins and H. Tovrea, Southwestern champions 6-2, 6-4, 9-7.

George O'Connell and Fred Royer, Chicago, won by default from Holland McTyne and Donald Cram, Nashville, Tenn.

H. W. Austin and J. S. Olliff, England, won by default from Maurice Bayon and Gustav Feuer, University of Florida.

LOTT-DOEG ADVANCE

G. M. Lott, Jr., Chicago, and J. H. Doeg, Santa Monica, Cal., defeated Bruce Barnes, Austin, Tex., and Philip Neer, Portland, Ore., 6-2, 6-1, 6-4.

Bradshaw Harrison, San Bruno, Cal., and Kenneth Appel, Orange, N. J., defeated J. O. Ryall and George Shields, Tacoma, Wash., 6-3, 6-4, 6-3.

F. X. Shields, New York, and Donald Strachan, Philadelphia, defeated Edward and William Jacobs, Baltimore 4-6, 6-4, 7-5, 7-5.

E. R. Avory and E. M. Buzzard, England, defeated D. K. Murray, Jr., and Clifford Sutter, Atlanta, Ga., 4-6, 4-6, 6-3, 6-2, 6-2.

TILDEN-HUNTER WIN

W. T. Tilden, II., Philadelphia, and F. T. Hunter, New Rochelle, N. Y., defeated A. B. Sheridan and M. E. Partridge, New York, 6-0, 6-0, 6-3.

A. W. Jones, and W. W. Ingraham, Providence, R. I., defeated Robert Shay and Dr. W. F. Wilden, St. Paul, Minn., 6-4, 6-1, 6-2.

Fred and Don Dixon, Provo, Utah, defeated Fred Baggs and Dr. William Rosenbaum, New York, 6-4, 6-2, 6-2.

Gregory Mangin, Newark, N. J., and Norman G. Farquharson, South Africa, defeated G. H. Perkins, Cambridge, and H. M. Culley, Santa Barbara, Cal., 6-1, 6-1, 8-10, 6-3.

W. F. Coen, Jr., Kansas City, and Harris Coggeshall, Des Moines, Ia., defeated G. E. Abbott and W. W. Weld, Boston 6-2, 4-6, 1-6, 6-1, 12-10.

Fugazy Matches Campolo and Scott

NEW YORK, Aug. 27.—(INS.)—Disappointed in his efforts to sign Max Schmeling by the German lad's sailing for home, Humbert Fugazy today signed Vitorio Campolo, giant Argentine, to battle Phil Scott, English heavyweight, at Ebbets Field.

The men are scheduled to meet in a 10-round bout on September 11, according to articles signed by Gustave Leneve, for Campolo, and Charley Johnson, as representative for Scott. Promoter Fugazy hopes to match the winner with Otto Von Porat sometime in October and then await the return of Schmeling to this country.

Evansville Buys Clarksburg Star

CLARKSBURG, W. Va., Aug. 27.—Joseph Morrisey, shortstop of the Clarksburg Club of the Middle Atlantic Baseball League, has been purchased by the Evansville, Ill. Club of the Three-Eye League for $1,000, it was announced today by Charles Clark, owner of the local club.

Morrisey, whose home is at Providence, R. I., came to the local club two years ago from the Scottdale, Pa., Club.

GOLF
AS CHAMPIONS PLAY IT

What should be the position of the elbows in the drive?

Answered By

JOCK HUTCHISON,

Former British Open Champion and Internationally Known Golf Professional.

The position of the elbows differs with the different swings; for example, with a flat swing the left elbow should be pointing straight out and away from you at the top of the swing and the right elbow should be pointing practically to the ground. In addressing the ball, the elbows should be kept fairly straight and close together, and when coming in contact with the ball the elbows should find the same position.

In the upright swing the left elbow at the top of the swing is pointing nearly straight toward the ground, the right pointing down but more away from the body than in the flat swing. This, to my idea, is the perfect golf swing.

(Copyright, 1929, Associated Editors, Inc.)

The Dynamiting Singer

© 1929, King Features Syndicate, Inc., Great Britain rights reserved.

TOBIAS BEATS ERNIE PETERS

NEW CASTLE, Pa., Aug. 27.—Jolly Bowl was the scene of one of the greatest flyweight battles ever witnessed here last night in which Phil Tobias, New York, won the decision over Ernie Peters, of Chicago.

Thirty-five hundred fans were kept on edge from start to finish. Tobias floored Peters for two counts of nine in the fifth and had Peters all but out. Peters came back and had Tobias cut and bleeding. Peters was sent down for short counts again in the eighth and tenth by the hard right hand blows of Tobias.

Matchmaker Fritz hopes to match Tobias with Willie Davies in the near future.

Jack Hernandez, Cuba, had all the best of Sammy Harris, of Akron, in the six-round semi-final, although the decision was a draw. Hernandez won the right to meet Paris Cangey, New Castle, September 9, by his showing.

Romeo Pacelli, New Castle, won a six-round decision from Frankie Porto, of Midland.

Tom Farrow, New Castle, won the decision in four rounds from Elmo Clark, New Castle.

Young Hardy, Beaver Falls, and Eddie Flick, Oil City, went four rounds to a draw.

Fight Results

At Meyers Bowl, North Braddock—Tony Herrera defeated Gaston Charles, 10 rounds; Ray Kiser defeated Ray Newton, 8 rounds; Johnny Smackey defeated Alvie Miller, referee's decision, 6 rounds; Ted Yarosz defeated Young Joe Walcott, 6 rounds.

At New Castle—Phil Tobias defeated Ernie Peters, 10 rounds; Jack Herandez and Sammy Harris drew, 6 rounds; Romeo Pacelli defeated Frankie Porto, 6 rounds; Tom Farrow defeated Elmo Clark, 4 rounds; Young Hardy and Eddie Flick drew, 4-rounds.

At Charleston, W. Va.—Frankie Palmo defeated Jimmy Jones, 10-rounds; George Robertson knocked out Kid Duffy, 1 round.

At Toronto—Willie Davies defeated Luis Carpenter, 8 rounds; Red Bragan knocked out (technical) Ernie Woodward, 2 rounds; Alex Hare knocked out Dick Cougan, 3 rounds.

At Wheeling, W. Va.—Stanley Williams knocked out Bobby Rendely, 1 round; Ross Fields and Albert Williams drew, 6 rounds.

At Johnstown — Mickey Solmen defeated Joe Colombo, 10 rounds; Young Zabish defeated Harry Taylor 10 rounds; Mickey Duris knocked out Jimmy Ropples, 2 rounds; Duke Smith knocked out Phil Magistro, 2 rounds.

At Baltimore — Walter Cobb knocked out Johnny Grosso, 2 rounds.

At Philadelphia—Bushy Graham defeated Vidal Gregorio, 10 rounds; Jose Diaz defeated Henry Lenard, 10 rounds; Alf Ros knocked out (technical(Eddie Dempsey, 7 rounds; Benny Tressito defeated Davie Adelman, 10 rounds.

At Brooklyn—Sammy Dorfman won on foul from Augie Pisano, 2 rounds.

At Newark, N. J.—Young Terry defeated Meyer Cohen, 10 rounds.

At Buffalo—Lou Scozza defeated Osk Till, 10 rounds; Bobby Tracey defeated Freddie Mueller, 10 rounds.

At Holyoke, Mass.—Dark Cloud Bradley defeated Harry Atherton, 10 rounds.

Minor Leagues

GAMES TODAY.

AMERICAN ASSOCIATION.

Louisville at Columbus.
Minneapolis at Milwaukee.
St. Paul at Kansas City.
Toledo at Indianapolis.

INTERNATIONAL LEAGUE.

Jersey City at Montreal.
Reading at Toronto.
Baltimore at Rochester.
Newark at Buffalo.

SOUTHERN ASSOCIATION.

Little Rock at Atlanta.
Memphis at Birmingham.
New Orleans at Chattanooga.
Mobile at Nashville.

MID-ATLANTIC LEAGUE.

Wheeling at Scottdale.
Fairmont at Johnstown.
Jeannette at Cumberland.
Charleroi at Clarksburg.

CENTRAL LEAGUE.

Akron at Springfield.
Fort Wayne at Dayton.
Erie at Canton.

NEW YORK-PA. LEAGUE.

Binghamton at Elmira.
Hazleton at Williamsport.
York at Scranton.
Harrisburg at Wilkes-Barre.

STANDING OF THE CLUBS.

AMERICAN ASSOCIATION.

	W.	L.	Pct.		W.	L.	Pct.
Kan. City	88	42	.677	Columbus	61	70	.466
St. Paul	77	52	.597	Louisville	60	71	.458
Minneap.	72	58	.554	Milwaukee	52	78	.400
Indianap.	61	69	.469	Toledo	49	80	.380

INTERNATIONAL LEAGUE.

	W.	L.	Pct.		W.	L.	Pct.
Rochester	87	51	.630	Montreal	68	69	.496
Toronto	78	61	.561	Reading	66	69	.489
Baltimore	70	65	.519	Newark	64	70	.478
Buffalo	71	67	.514	Jersey City	41	93	.306

SOUTHERN ASSOCIATION.

	W.	L.	Pct.		W.	L.	Pct.
Nashville	76	53	.589	N. Orleans	69	64	.519
Bir'ham	71	51	.582	Little Rock	52	71	.423
Memphis	70	57	.551	Mobile	51	77	.398
Atlanta	68	61	.527	Chat'ga	49	79	.383

MID-ATLANTIC LEAGUE.

	W.	L.	Pct.		W.	L.	Pct.
Wheeling	33	17	.660	Charleroi	23	23	.500
Cumb'land	31	18	.633	Jeannette	20	30	.400
Fairmont	29	20	.592	Clarksburg	18	33	.353
Scootdale	26	24	.520	Johnstown	17	32	.347

CENTRAL LEAGUE.

	W.	L.	Pct.		W.	L.	Pct.
Canton	70	54	.565	Dayton	58	62	.483
Ft. Wayne	65	57	.533	Akron	56	64	.467
Erie	66	58	.532	Springfield	51	71	.418

NEW YORK-PA. LEAGUE.

	W.	L.	Pct.		W.	L.	Pct.
Bing'ton	71	48	.597	Hazleton	58	66	.466
Wil'sport	72	53	.576	Scranton	58	66	.466
Harrisburg	67	64	.511	Elmira	56	65	.463
York	63	62	.504	Wilkes-B're	46	77	.374

YESTERDAY'S RESULTS.

AMERICAN ASSOCIATION.

Minneapolis .... 9—Kansas City 3
Minneapolis .... 3—Kansas City 1
Toledo .... 3—Louisville 1
Other teams no game, double-headers Sunday.

INTERNATIONAL LEAGUE.

Rochester .... 7—Newark 6
Toronto .... 2—Jersey City 1
Montreal ....10—Baltimore 6
Others not scheduled.

SOUTHERN ASSOCIATION.

Atlanta ....12—Little Rock 1
Nashville ....11—Mobile 6
New Orleans ....10—Chattanooga 6

MID-ATLANTIC LEAGUE.

Fairmont ....22—Johnstown 4
Wheeling .... 4—Scottdale 1
Charleroi .... 8—Clarksburg 2
Cumberland ...... 8—Jeannette 2

NEW YORK-PA. LEAGUE.

Scranton .... 3—York 6
Williamsport .....16—Hazleton 0
Wilkes-Barre ..... 7—Harrisburg 6
Binghamton ...... 3—Elmira 2

CENTRAL LEAGUE.

Springfield ...... 5—Akron 2
Canton .... 5—Erie 1
Dayton .... 9—Fort Wayne 7

WESTERN LEAGUE.

Omaha .... 5—Topeka 2
Des Moines ...... 4—Wichita 0
Oklahoma City ... 7—Pueblo 0
Tulsa ....11—Denver 9

Two Colts 'Fired' For Breaking Rules

CUMBERLAND, Md., Aug. 27. —Steve Cozington, right-fielder, who has been with the Cumberland Club in the Middle Atlantic League since the opening of the season, and Eddie Lennon, pitcher, were given releases last night by President Homer B. Walker for alleged breaking of training rules.

Cozington was fined $25 and Lennon $50. Lennon won two of three starts for Cumberland since he joined the team two weeks ago.

Cozington, a .300 hitter, was with Charleroi last year.

JOHNNIES DRUB FAIRMONT

JOHNSTOWN, Pa., Aug. 27.—It was a sad day in the Fairmont camp yesterday. The Johnstown club handed the Fairmonters everything it had in their Middle-Atlantic League game and came out of a one-sided slugfest on the bright side of a 22-to-4 score. Ripp had two homers, and Bishop, Casares and Mitchell one each.

Scottdale was beaten by the Wheeling Stogies, 4 to 1, at Wheeling in another tilt, Cy Deneering yielding only four hits. It was Wheeling's sixth straight win.

The Governors made it two in a row when Charleroi trimmed the Clarksburg Generals, 8 to 2, in their battle at Clarksburg. Byham held the losers to six hits.

Cumberland proved strongest on its home diamond when it set down the Jeannette Jays, 8 to 2, in their contest. Steve Cozington, outfielder, and Eddie Lennon, pitcher, were released by the Colts for breaking training.

STRANGLER WINS

CHICAGO, Aug. 27.—(INS.)—Strangler Lewis, former heavyweight wrestling champion, defeated Matros Kirilenko, Russian, here last night, taking the third and deciding fall a few minutes after Kirilenko had fallen from the ring and injured himself.

Long's Sport Comment

(Continued from Page Twenty-four)

homesick, and that he had a sweetheart in New Orleans from whom he hated to be separated. The Cleveland club offered him almost every inducement, including a boost in salary to stick, but Tolson preferred his girl and his Pelican uniform to a league where Southern Association runs were just fly balls.

EASTERN boxing followers are comparing the Kid Chocolate-Al Singer 12-round bout, scheduled for next Thursday night at the Polo Grounds in New York, with the Benny Leonard-Leo Johnson affair of a dozen years ago. They claim to see a similarity for the reason that Johnson, as Chocolate is today, was hailed as a reminder of Joe Gans, and that no ring contest that has since been arranged between a white boxer and a Negro, with the exception of Thursday's engagement, aroused so much interest as the Leonard-Johnson match.

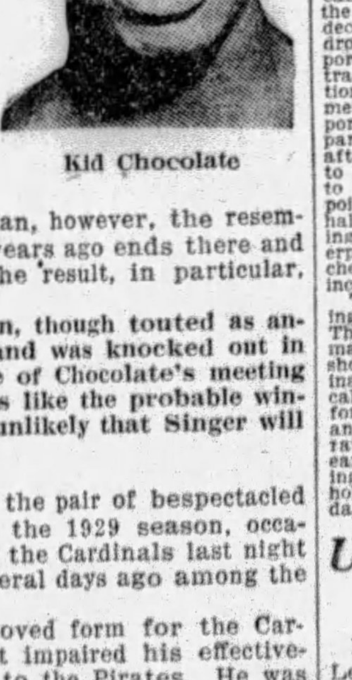

Kid Chocolate

FROM the viewpoint of the average fight fan, however, the resemblance of Thursday's bout to that of 12 years ago ends there and is not likely to be carried any further. The result, in particular, probably will be vastly different.

For it will be remembered that Johnson, though touted as another Gans, proved no match for Leonard and was knocked out in the first round. There is hardly any chance of Chocolate's meeting such a fate. On the contrary, the Kid looks like the probable winner. He has never been defeated and it is unlikely that Singer will be able to stop his championship march.

THE release of Carmen Hill, the second of the pair of bespectacled pitchers with whom the Pirates started the 1929 season, occasioned no surprise. Hill, who was shifted to the Cardinals last night by the waiver route, had been mentioned several days ago among the Pittsburgh players likely to be cast adrift.

Hill may take a brace and show improved form for the Cardinals, but it is doubtful. A spinal ailment impaired his effectiveness here, and he had been of little value to the Pirates. He was lifted from all three of the games he started, and his last 21 appearances on the slab as a Pirate were made only in relief roles. At the age of 34 he is probably near the end of his string and his departure does not appear to mean any loss of strength to the Bucs.

UPSETS MARK GREYHOUND RACING

Running one of the finest races produced during the entire meeting, Solo Mio came through in the feature jumping race of the Keystone Kennel Club's greyhound program at the Bridgeville Speedway last night. Solo Mio defeated Tecumseh Blue and The Gallopher, favorites who until last night were unbeaten in the hurdles events.

GRACIOUS GOLD BOWS

Another upset occurred in the seventh race when Gracious Gold, which had won repeatedly, lost out to one of the new starters, Crystal Business, in a pretty bit of competition. Champion Spark Plug wound up third.

The Hopewell entries copped the first and second events, while Sweet Agnes, which was beaten Saturday in the futurity, came back to score in the fourth race.

Ladies' night drew out an exceptionally large crowd. Eight more races are on tonight's card. Last night's results and tonight's entries follow:

RESULTS.

First race—Won by Mr. Hopewell; second, June Supreme; third, Flaming Mamie.

Second race—Won by Dr. Hopewell; second Bad News; third, Patsy McGrew.

Third race—Won by Harmonious Officer; second, Busy Blue; third, Galli Curci.

Fourth race—Won by Sweet Agnes; second, Dashaway; third, Dick Freecern.

Fifth race—Won by Sunset Sonny; second, Hilarious; third, Banna Foam.

Sixth race—Won by Freedom's Concern; second, Romance; third, Gauiston Glenna.

Seventh race—Won by Crystal Business; second, Gracious Gold; third, Champion Spark Plug.

Eighth race—Won by Solo Mio; second Tecumseh Blue; third, The Galloper.

ENTRIES.

First race, 3-16 mile—Tange, Drum Fire, Lady Lightfoot, Rio Olive, Hunting Story, Silversides, Golden King, A. V. Lena.

Second race, ¼ mile—Midnight Rider, Shamrock Queen, A. V. Charles, Frisky Path, Rex Staff, Busy D, Lucky D, Impertinent Sport.

Third race, futurity—Silver Buckles, Temple Bells, Lightning Bryce, Jove Supreme, Lissina Boy, Ruth Freecern, Hunta Home, Czar Hopewell.

Fourth race, 5-16 mile—Will of the Wisp, Lotus Flower, Mr. Joy Smoke, Splendid Meadows, Coppy Tam, Spooky Meadows, Alliance Meadows, Yale Lock.

Fifth race, futurity—Lucky McGrew, Colonel Art, Red Racer, Gauiston Glenna, Hats, Sun of a Gun, Lonesome Bill, Ocean Blow.

Sixth race, 3-16 mile—Marshall, Spotted Donegal, Sea Side, Hilton, Golden Hare, Master Spark Plug, Kelstrand, Tea Taster.

Seventh race, 5-16 mile—Gold Dollar, Dan Freecern, Ivanhoe, Gilt Edge, Red Lightning, Unlawful, Nicholas, Ned Hopewell.

Eighth race, futurity hurdle—Mexia Gusher, McNutt, Top of the World, Sans Sandy, Sharps Gift, Hilarious Bud, Disturbers' Pride, Busy Blue.

Local Typo Nine Still Undefeated

INDIANAPOLIS, Ind., Aug. 27.—(AP.)—Washington, the defending champion, and Pittsburgh, each having won three games, remained undefeated today in the annual International baseball tournament of Union printers.

Chicago, Boston, and St. Paul teams were eliminated yesterday when they suffered their second defeats of the tournament and joined St. Louis and Indianapolis on the side-lines.

In yesterdays games Washington defeated New York, 7 to 6, Cleveland defeated Boston, 8 to 3, Pittsburgh pounded out a 16-to-9 victory over St. Paul, and Cincinnati nosed out Chicago 6-to-5. Detroit drew a bye.

Willie Davies Wins Over Carpentero

TORONTO, Aug. 27.—(AP.)—Willie Davies, 114¾, of Charleroi, Pa., flyweight, scored a decisive victory over Luis Carpentero, 114½ of Toledo, O., in a headline eight-round bout at the Arena Gardens last night.

HOMESTEAD GRAYS LOSE

ATLANTIC CITY, N. J., Aug. 27.—The Bacharach Giants scored a 7-4 victory over the Homstead Grays here yesterday as a result of rallies in the sixth and eighth innings. The score:

H. G.	R.	H.	P.	A.	B. G.	R.	H.	P.	A.
Jackson.s.	0	1	1	1	Jenkins.lf.	0	0	3	0
Graham.r.	1	2	2	0	Day.2	0	1	2	1
VHarris.m	0	2	3	0	White.m.	3	2	1	0
Scales.2	1	3	2	0	Eng'ton.r.	0	0	1	0
Ewing.c.	1	1	6	2	Thomas.r.	1	2	1	0
Wash'ton.1	0	0	6	0	Lindsay.3.	1	1	1	1
Owens.lf.	1	1	3	0	Reid.1	0	0	11	0
Canady.3.	0	0	0	1	Jones.c.	1	2	3	1
Turner.3.	0	1	1	3	Walker.s.	1	2	4	2
Streeter.p.	0	2	0	0	McClure.p.	0	3	0	4
Totals	4	13	24	7	Totals	7	13	27	9

Grays .... 000 201 001—4
Giants .... 100 003 03x—7

CHICAGO STOCK QUOTATIONS

CHICAGO, Aug. 27.—Following is the official summary of the transactions which took place on the stock exchange today:

Sales.		High.	Low.	1:30.
100	Ainsworth Mfg.	51	51	51
150	Allied Mot Ind.	48	47⅞	48
150	Allied Products	64½	64	64½
50	Altorfer Bros	43	43	43
50	Am Com Pow A.	30⅝	30⅝	30⅝
750	Am Equity	31¾	31½	31½
900	Am Radio	11	10⅝	10⅝
900	Am Service	11¼	10¼	10¼
150	Am States P Svc	25⅝	25⅝	25⅝
100	Am Yvette	26½	26½	26½
50	Do pref	28½	28½	28½
400	Art Metal	34½	34	34
100	Asso Apparel	51	50	50
24	Asso Tel Util	43½	42	43
100	Auburn Auto	458	458	458
750	Bastian Blessing	57⅞	57	57
50	Beatrice Cream	109	109	109
1050	Bendix Aviation	92	91⅞	91⅞
7750	Borg Warner	84	82½	83¼
100	Borin Vivatone pf	41⅝	41⅝	41⅝
50	Bright Star El A	7	7	7
200	Brown Fenc & W	24½	24	24½
300	Do B	20	19⅞	20
50	Bruce E L Co.	82	82	82
100	Bulova Watch	30½	30½	30½
1050	Butler Bros	31½	31	31
50	Ceco Mfg	50½	50½	50½
1000	Cent Pub Srv A	53	53	53
250	Do A rts	3	3	3
250	Cent & So Wt.	147	145	145
100	Do p l pf.	103	103	103
150	Chain St Prod.	19½	19¼	19½
400	Chi C & C Rys.	2	2	2
6700	Chicago Corp.	56	53½	55
1000	Do pref	63	61¼	61¼
6550	Chi Inv Corp.	50	48½	48½
4700	Do pref	58	55	55½
100	Chic Tow pref.	95	95	95
50	City Radio Strs	33	33	33
950	Cities Serv	51½	51	51½
150	Club Alum	6¾	6¾	6¾
150	Comwlth Edis.	387	386½	386½
200	Com Tel	27	27	27
200	Const Materials	24¾	24½	24¾
150	Do pref	42½	42½	42½
600	Consumers	10½	10	10
50	Do war	3½	3½	3½
3700	Cord Corp	29	27¾	28⅞
500	Curtis Mfg	29½	29½	29½
100	Rayton Rub A.	40	40	40
100	Elec Household.	74½	74½	74½
100	Elec Research	8½	8½	8½
300	Empire Pub Serv	31½	31½	31½
4600	Fed Pub	28⅞	28	28⅞
1900	Fitzsim & Connell	77	74	74½
50	Gen Candy	8½	8½	8½
150	Gen Theater	35½	35	35
50	Gen Water Wks.	27	27	27
100	Do pfd	94½	94	94½
100	Gerlach Barklow.	17	17	17
100	Do pfd	23	23	23
300	Gleaner	138½	138	138½
50	Goldblatt Bros	33	33	33
600	Grt Lakes Aircft	21⅝	20¾	21
10150	Grigsby Grunow	58	56½	57½
150	Hall Print	28	27½	27½
100	Hart-Carter	24⅝	24	24
100	Hormel & Co.	51½	51	51
200	Houd Hershey	44	43¾	43¾
100	Inland Util	24½	24½	24½
6400	Insull Util Invest	106½	104	106
900	Do pfd No 2	102	101½	101½
450	Iron Fireman	36	35½	35½
700	Kellogg Switch	14¼	14	14
100	Ken-Rad Tub &L	22¾	22¾	22¾
50	Keystone Steel	40	40	40
100	Lane Drug VTC.	14⅛	14⅛	14⅛
50	Do pfd	24	24	24
350	Lawbeck	101	99⅝	101
50	Leath pfd	40	40	40
3400	Libby-McNeill	13¼	12⅝	13
150	Lincoln Ptg	25	24	24
100	Lincoln Ptg pf.	43⅞	43⅝	43⅞
1300	Lion Oil Refining	33	33	33
50	Loudon Packing	53⅛	53⅛	53⅛
50	Mapes Cons Mfg.	39⅛	39⅛	39⅛
100	Marks Bros	18⅛	18	18
50	Material Service	29	29	29
150	McQuay Norris	70	70	70
200	Meadows Mfg	6⅛	6⅛	6⅛
6500	Merch & Mfrs A	33⅜	32⅝	33⅛
100	Mid-Cont Laun.	24	24	24
400	M W Util 6% pf	157	157	157
50	Do 8% pfd.	167	167	167
100	MinneapHoneywl.	100¼	100¼	100¼
200	Mo-Kan Pipe L.	31	31	31
100	Modine	70	70	70
150	Monroe Chem pref	40	39⅝	40
250	Muncie Gear A	22	22	22
100	Do B	14	14	14
200	Muskegon Mot S	25¼	25	25
250	Nat Elec Pow A.	47	46	46
100	Nat Rep Inv.	68	67½	67½
100	Natl Family st.	32	32	32
200	Nat Secur Invest.	45	45	45
150	Po ctf	111½	111½	111½
100	Nat Terminals	17½	17½	17½
250	Noblitt-Sparks	55⅝	55½	55⅝
100	North Am Car.	51	50	50
550	No Am Lt & Pow	70	70	70
900	No & So Am Corp	36½	36	36¼
50	Oshksh Overall pf	20	20	20
50	Pac Pub Serv A.	27¾	27¾	27¾
50	Parker Pen	45½	45½	45½
200	Peabody Coal	18½	18½	18½
150	Perfect Circle	61	60	61
50	Pines Winterfront	83⅝	83⅝	83⅝
100	Polymet Mfg	79½	79⅛	79⅛
600	Q R S Music Co.	44½	44	44½
100	Rath Pkg	33	33	33
250	Rollins Hos	55¾	55½	55½
50	Ross Gear	44½	44½	44½
50	Ryerson & Son.	47½	47½	47½
50	Sangamo Elec	43	43	43
700	Sonatron	35	33¼	35
400	Standard Dredg	36½	36½	36½
250	Steinite Radio	27½	26⅞	27¼
50	Stone H O pfd.	97½	97½	97½
100	Swift & Co.	136½	136½	136½
450	Swift Intl	34½	34	34
200	United Gas	35¾	35¾	35¾
300	U S Gypsum	75	74½	75
150	U S Radio & Tel	27½	27	27
50	Tri Utilities	54	54	54
220	Utah Radio	18	18	18
4750	Utility & Ind.	46⅞	44½	46
750	Do pfd	46¾	46	46¾
100	Van Sicklen	27½	27	27½
50	Kiking Pump	16⅝	16⅝	16⅝
50	Do pfd	30½	30½	30½
350	Vortex	29⅝	29½	29⅝
50	Do A	36⅝	36⅝	36⅝
100	Wahl	17½	17½	17½
200	Warchell	28½	28½	28½
100	Do pfd	31½	31½	31½
100	West Cont Util.	22	22	22
100	West P L & T.	31	31	31
550	Wextark Radio	62¼	61⅝	61⅝
550	Yates Machine	27¾	27½	27¾
350	Zenith Radio	44½	44	44
	BONDS.			
3000	Fed Pub Ser 6s'47	95	95	95

RAILROAD EARNINGS

	1929.	1928.
Reading Company:		
July gross	$ 7,796,000	$ 6,605,000
Net oper. income	1,245,000	843,000
Seven mos. gross	55,608,000	50,100,000
Net oper. income	9,019,000	7,919,000
Missouri, Kansas, Texas Lines:		
July gross	$ 5,001,014	$ 4,963,694
Net oper. rev.	1,230,201	1,192,183
Surplus after interest, charges	809,635	734,614
Seven mos. gross	31,710,322	30,259,118
Net oper. rev.	6,648,839	6,450,043
Surplus after chrgs.	3,656,198	3,101,926
Pere Marquette:		
July gross	$ 4,533,148	$ 3,916,473
Net oper. income	1,184,437	880,715
Surplus after all fixed charges	1,032,485	698,343
Seven mos. gross	27,604,839	24,605,729
Net oper. income	5,912,855	4,656,801
Surplus after all fixed charges	4,954,155	3,395,071
Atlanta, Birmingham and Coast:		
July gross	$ 474,000	$ 486,000
Net oper. income	50,000	38,000
Seven mos. gross	2,779,000	2,793,000
Net oper. deficit	130,000	143,000
Ann Arbor Railroad:		
July gross	$ 531,000	$ 484,000
Net oper. income	63,000	61,000
Seven mos. gross	3,649,000	3,336,000
Net oper. income	583,000	461,000
Minneapolis and St. Louis:		
July gross	$ 1,231,000	$ 1,180,000
Net oper. income	152,000	55,000
Seven mos. gross	8,026,000	7,953,000
Net oper. income	970,000	*215,000
*Deficit.		
Delaware and Hudson:		
July gross	$ 3,406,000	$ 3,096,000
Net oper. income	593,000	269,000
Seven mos. gross	23,418,000	22,041,000
Net oper. income	3,946,000	2,897,000
Central of Georgia:		
July gross	$ 2,056,000	$ 2,206,000
Net oper. income	364,000	401,000
Seven mos. gross	14,600,000	14,729,000
Net oper. income	2,469,000	2,385,000
Maine Central:		
July gross	$ 1,637,214	$ 1,669,662
Net income	100,941	53,101
Seven mos. gross	11,470,473	11,277,096
Net income	819,912	401,434
New York Central:		
July gross	$34,614,029	$32,292,247
Net. oper. income	6,119,606	5,475,836
Seven months gross	228,353,649	215,402,120
Net oper. income	37,367,094	34,021,150
Pennsylvania Railroad:		
July gross	$60,662,253	$54,114,228
Net oper. income	13,858,510	9,716,197
Seven months gross	391,411,659	363,280,840
Net oper. income	78,360,307	60,476,160
Illinois Central:	1929	1928
July oper. revenue	$14,114,604	$13,974,381
Net oper. income	1,486,071	1,662,697
Seven mos. revenue	103,146,620	101,537,857
Net oper. income	14,342,882	14,011,962
Bangor and Aroostook:		
July deficit after charges	$ 94,868	$ 57,374
Seven mos. surplus	521,681	758,359
Colorado Southern:		
July gross	$ 907,665	$ 930,777
Net operating income	30,069	163,102
Seven months gross	6,508,053	6,443,302
Net operating income	469,063	519,387
Atchison, Topeka and Santa Fe Railroad:	1929.	1928.
July operating revenue	$ 25,903,460	$ 23,297,790
Operating expense	15,088,605	14,947,767
Net operating income	8,152,916	6,168,024
Seven months' revenues	147,010,012	132,817,428
Operating expenses	100,693,230	102,040,508
Net operating income	33,474,695	19,400,826
Baltimore and Ohio Railroad:		
July gross	*$22,162,117	$ 19,911,874
Net operating income	5,178,947	4,848,775
Seven months' gross	141,457,069	131,143,130
Net operating income	27,669,787	22,561,135
*Includes back mail revenue of $1,331,823.		
Southern Railway Company:		
July gross	$ 11,496,609	$ 11,550,367
Net operating income	2,371,983	2,393,484
Seven monhts' gross	83,382,069	81,980,894
Net operating income	17,287,598	15,451,940
Southern Railway System:		
July gross	$ 15,268,282	$ 15,153,306
Net operating income	3,083,969	2,871,434
Seven monhts' gross	111,032,049	107,867,733
Net operating income	21,831,710	20,000,910
Seaboard Air Line Railways:		
July gross	$ 4,206,121	$ 4,134,100
Net operat ingincome	775,766	619,521
*Net loss	39,069	60,813
Seven months' gross	36,006,336	34,216,632
Net operating income	6,898,629	6,100,430
*Net income	1,077,398	701,975

*After interest and other fixed charges, but exclusive of interest on adjustment bonds, which amounts to approximately $104,000 per month.

	1929.	1928.
Chicago Northwestern:		
July gross	$15,562,270	$13,250,825
Net oper. income	4,459,020	2,586,821
7 mos. gross	87,653,793	83,511,959
Net oper. income	14,381,950	11,640,115

Note—1929 figures include $1,349,493 back mail pay.

COTTON MARKET

NEW YORK, Aug. 27.—The cotton market today opened 10 to 15 points higher on buying influenced by steady Liverpool cables and a private report stating that the condition of the crop has continued to decline and for the belt as a whole had dropped to about 58 per cent. This report was regarded by some of the local traders as pointing to a probable reduction in crop estimates, but the advance met reealizing and selling on private reports of showers in North Texas and some parts of Oklahoma. December contracts, after seleling at 18.90c at the start, reacted to 18.80c, while March sold off from 19.18c to 19.09c, with the market ruling about 3 points net higher at the end of the first half hour. Private cables reported covering with local and London buying in Liverpool and said that the selling in Manchester was more cheerful owing to an increased turnover in cloths and yarns.

The market was quiet late in the morning with fluctuations narrow and irregular. There was a little selling on the weather map, but many traders felt that the showers reported in the Southwest were inadequate, and the official forecast, while calling for rains on the Texas coast, was for partly cloudy weather in West Texas and Oklahoma. On the whole, this seemed rather a disappointment to some of the early sellers and there was a little covering, but it was no more than sufficient to hold prices steady. The market at midday was 2 to 7 points net higher.

Universal Tobacco Net for Year Up

NEW YORK, Aug. 27.—Universal Leaf Tobacco Company reports for the year ended June 30 net profit of $1,311,677, after depreciation, federal taxes and other charges, against $1,280,892 in the preceding year.

A Dollar that Buys More than the Average

The dollar you spend for fire insurance purchases far more than the average. Of course, it purchases indemnity from financial loss if misfortune overtakes you; but it provides so much more that it ranks as one of the most effective dollars you spend.

From the standpoint of indemnity alone, Stock Fire Insurance is one of the cheapest of present-day necessities. Its average cost has consistently declined practically every year for the last twenty—even during the period of war inflation.

Research and Engineering

But Stock Fire Insurance, as transacted by the 239 company members of the National Board of Fire Underwriters, offers much more than indemnity.

For good measure it provides an engineering and research service to make life and property safer—laboratories in which to test materials and devices. It teaches better building practices—provides arson detection and investigation—conducts general fire prevention activities—and sponsors many other voluntary measures designed to lower the fire waste and thereby reduce the cost of fire insurance.

Foundation of Business Credit

Stock Fire Insurance effectually safeguards the home, factory and store, and supplies an element of certainty to business.

The $150,000,000,000 which Stock Fire Insurance companies constantly have at risk in the protection of burnable property in this country is indispensable in the stabilization of our credit structure.

N B F U CONSERVATION AGAINST LOSS BY FIRE

THE NATIONAL BOARD OF FIRE UNDERWRITERS
85 John Street, New York
A NATIONAL ORGANIZATION OF STOCK FIRE INSURANCE COMPANIES
ESTABLISHED IN 1866

EVENING SUN-TELEGRAPH MARKETS

New York Bond Market | New York Produce

NEW YORK BOND MARKET

NEW YORK, Aug. 27.—(AP.)—Transactions in the most active bonds on the New York Stock Exchange today were as follows, 000 omitted in sales column (United States bonds in dollars and thirty-seconds of dollars):

U. S. GOVERNMENT BONDS.

Sales.		High.	Low.	Last.
10	Liberty 3½s '32-47	97.16	97.12	97.12
39	Do 1st 4¼s....	99.1	99	99
54	Do 4th 4¼s....	99.2	98.30	98.30
226	Treas 4¼s '47-52.	106.30	106.18	106.20
123	Do 4s '44-54....	103.4	102.29	103.1
155	Do 3⅜s '46-56..	100.18	100.14	100.17
5	Do 3⅜s '43-47..	97.12	97.12	97.12

CORPORATION BONDS

Sales.		High.	Low.	Last.
2	Ajab Rub gold 8s..	75	75	75
49	Allegheny Crp 5s 44	109¼	108⅝	109
27	Do 5s '49....	109	108⅝	109
37	Allis Chal 5s '37...	99	98¾	99
1	Ab Agr Chem 7½s.	105	105	105
42	Am I G Che 5½s 49	119¼	118½	119
501	Am Internat 5½s 49	116⅝	114	115
1	Am Nat Gas 6½s 42	78	78	78
15	Am Smelting 5s....	100⅜	100	100
5	Am Sugar Ref 6s...	104	103⅝	103⅝
59	Am Tel & Tel 5½s.	105¼	105	105¼
4	Do col 5s '46....	102¼	102	102
6	Do sf 5s '60....	102½	102⅛	102⅛
838	Do cvt 4½s '39..	220⅛	216	216
1	Am W W & El 6s..	103	103	103
12	Arm & Co Del 5½s	86½	86	86
2	Do rlest 4½s....	89⅞	89⅛	89⅛
117	AT&SF cvt 4½s '48	159½	158	158½
36	Do gen 4s.....	91⅝	91	92
1	A C Line 1st gld 4s	92	92	92
1	Atl Gulf & W I 5s	72½	72½	72½
4	Atlantic Ref deb 5s	100⅛	100⅛	100⅛
7	Balt & O rfg 6s '95	107⅝	107⅜	107⅜
11	Do 1st 5s....	101⅛	101⅛	101⅛
8	Do rfg 5s....	100⅛	100⅛	100⅛
6	Do 5s D 2000...	100	100	100
10	Do cvt 4½s....	96⅛	96⅛	96⅛
10	Do gold 4s....	90½	90½	90½
10	Do 4sPLE&WVd	89⅜	89⅜	89⅜
13	Do 5s S W div..	100⅛	100	100⅛
1	Belding Hemy 6s..	90⅛	90⅛	90⅛
1	Bell T P 1st&rf 5sB	102⅜	102⅜	102⅜
1	Do 1st 5s C '60..	103	103	103
36	Beth Steel con 6s A	105	104½	104¾
5	Do con 5½s....	103⅛	103⅛	103⅛
2	Do rfg 5s....	100⅜	100⅜	100⅜
4	Do p m 5s '36..	100⅛	99⅞	99⅞
4	Boston & Me 5s '67	95	94⅞	94⅞
2	Bow Blit Hot 7s 34	99½	99½	99½
10	Bkln Man Trans 6s	90	89⅞	90
20	Bkln Un El 1st 5s.	85⅛	85	85
2	Bkln U Gas 1st 5s.	102⅝	102⅝	102⅝
1	Buff R&P con 4½s	86⅛	86⅛	86⅛
2	By-Pr Coke 5½s 45	99⅛	99⅛	99⅛
18	Can Pacific 5s '44.	99⅞	99⅞	99⅞
1	Cal Pet 5½s '38..	98¼	98¼	98¼
1	Do 5s....	96⅝	96⅝	96⅝
5	Can N Ry 4½s '30	99¼	99¼	99¼
16	Do 4½s 1957....	93¼	92⅞	93¼
4	Do 4½s '68....	92½	92	92½
2	Can Nor s f 7s...	110½	110½	110½
8	Do deb 6½s....	113¼	112⅞	113
8	Do 4½s....	95½	95½	95½
2	Can Pac 4½s....	95½	95½	95½
2	Do deb 4s....	82⅝	82⅝	82⅝
19	Cent ofGa 5s C '59	95⅜	95	95
5	Central Pac 5s....	99	99	99
2	Cent RR of NJ 5s.	106⅝	106⅝	106⅝
1	Central Steel 8s..	121⅜	121⅜	121⅜
5	Certnteed 5½s '48	75⅛	75	75
30	Chesa Corp 5s '47.	98⅝	98⅝	98⅝
2	Ches & O 4½sA'93	94	94	94
12	C & Alton 3½s '50	70	70	70
10	Do 3½s ctf....	69	69	69
1	C B & Q rfg 5s A.	103¼	103¼	103¼
1	Do 4½s '77....	94½	94½	94½
3	Chi&E Ill 5s '51..	76	76	76
8	Chi Gt Western 4s.	63	62½	63
1	Chi I&L gen 6s'66.	104	104	104
6	CM&StP Gen 4½sE	89¼	89¼	89¼
6	CMStP&P 5s '75..	88⅞	88⅞	88⅞
64	Do adj 5s 2000...	77¼	76⅞	77¼
1	Chi&NW gen 5s'87.	104¼	104¼	104¼
20	Chicago Ry 5s....	79¼	78⅞	78⅞
10	Chi RI&P 4½s '52.	86⅝	86	86
33	Do rfg 4s....	93	92⅝	92⅝
2	C StPM&O con 6s..	98⅛	98⅛	98⅛
1	Chi Un Sta 5s 1944	100⅜	100⅜	100⅜
11	Ch&W Ind 5½s'62.	100	99⅞	100
3	Cinn G&El 4s '68..	85⅛	85⅛	85⅛
1	CCC&StL rfg 5s D.	101⅛	101⅛	101⅛
5	Cleve Un Term4½sC	96⅛	96⅛	96⅛
1	Colorado Indus 5s..	91⅛	91⅛	91⅛
5	Col G&E 5s '52 Apr	97⅛	97⅛	97⅛
1	Do 5s '52 May....	98	98	98
2	Commrl Credit 5½s	92	92	92
1	Commerl Inv Tr 6s	94	94	94
101	Do 5½s '49....	106½	105½	106
1	Con Coal of Md 5s.	63⅝	63⅝	63⅝
6	Con Gas NY 5½s'45	101⅞	101⅞	101⅞
1	Consumers Pow 5s.	100½	100½	100½
2	Crown Cork&S 6s'47	99⅛	99⅛	99⅛
10	Crown Will 6s '51.	100⅛	100⅛	100⅛
35	Cuba C Sug db 8s.	58⅝	57⅞	57⅞
1	Do cvt db 7s....	57	57	57
5	Cuba Nor Rys 5½s	78	78	78
1	Cuba RR ctf 6s '36	92⅝	92⅝	92⅝
1	Cub Dom Sug 7½s.	63	63	63
3	Del & Hud 5½s....	102½	102	102½
1	D G & E 1st rfg5s	98½	98½	98½
10	D & R G 4½s....	92½	92½	92½
14	Do con 4s....	89	88½	88⅝
70	Do West gn 5s.	89⅛	89	89
4	Det Ed 1st&rf 6sB	107⅛	107⅛	107⅛
8	Do col 5s '33....	100⅛	100⅛	100⅛
9	Do rfg 5s '40..	101	101	101
1	Do 5s '55....	101⅛	101⅛	101⅛
1	Det R Tun 4½s..	96	96	96
18	Dodge Br db 6s '40	100⅛	100	100
1	Donner Stl rfg 7s.	101⅛	101⅛	101⅛
5	Du Lt 4½s A '67.	96⅛	96⅛	96⅛
1	Erie 1st con ext 7s	101⅛	101⅛	101⅛
19	Do rf & imp5s'67	93	92½	92½
2	Do 1st cn pr in4s	82	81⅞	82
1	Do gen lien 4s..	75	75	75
1	Fed Lt 1st 6s st '42	103	103	103
3	Fed Lt & Tr 5s....	95	95	95
2	Fed Metals cvt 7s	100	100	100
12	Fisk Rub 8s....	84¼	83	84
5	Fla E Cst 5s '74..	67	67	67
7	Fonda J&G 4½s..	32	31½	32
20	Gen Asph 6s '39..	105½	104½	104½
2	Gen Cable 5½s '47.	97	97	97
6	Gen Mot Acep 6s'37	101⅛	101⅛	101⅛
24	Gen P S Crp 5½s	115½	113½	113½
26	Gen Stl C 5½s'49.	101½	101	101
10	Ga Car & North 5s	99⅛	99⅛	99⅛
5	Goodrich B F 6½s	106⅛	106⅛	106⅛
9	Goodyr T & R 5s'57	90⅛	90⅛	90⅛
1	Gould Coup 6s '40	71½	71½	71½
1	Gr Tk Ry Can 7s..	109⅛	109⅛	109⅛
1	Do 6s....	103⅛	103⅛	103⅛
20	Gt North Ry 7s A	109⅛	108⅝	108⅝
2	Hoe R & Co 5½s..	93	93	93
14	Hudson Coal 5s A.	73⅛	73	73
8	Hud & Man rf 5s A	88⅛	88⅛	88⅛
4	Do adj inc 5s....	74⅛	74	74
1	Hum Oil & Ref 5½s	100⅛	100⅛	100⅛
10	Do 5s '37....	99⅛	99⅛	99⅛
2	Illinois Bell Tel 5s.	102⅛	102⅛	102⅛
6	Illinois Cent 4½s..	95	95	95
5	ICCSLNO rfg 5s A	100⅛	100⅛	100⅛
2	Ill Steel deb 4½s..	99⅝	99½	99½
10	Inland St 4½s A'78	92	92	92
16	Interb R Tr rfg 5s	64	63½	63½
19	Do rfg 5s sta..	63⅛	63⅛	63⅛
31	Int Cement 5s '48.	100⅛	100	100
7	Int Gt Nor adj 6s.	89	88⅝	88⅝
7	Do 1st 6s....	101⅛	101⅛	101⅛
24	Int Match 5s '47.	94⅛	93⅛	93⅛
3	Int Paper rfg 6s A	88⅛	88⅛	88⅛
1	Do cvt 5s A....	84	84	84
12	Int Ry C A 6½s '47	94	94	94
1	Do 5s....	76	76	76
612	Int T&T cvt 4½s '39	217	212½	214½
3	Do deb 4½s '52.	89⅛	89⅛	89⅛
1	K C Pow & Lt 5s.	101⅛	101⅛	101⅛
2	K C South rfg 5s.	97	97	97
5	K C Term 1st 4s..	86	86	86
22	Kan G & El 6s....	103⅝	103⅝	103⅝
1	Kinn & Co cvt 7½s	103⅛	103⅛	103⅛
1	Lac Gas St L 1st 5s	100	100	100
32	Lautaro Nit 6s '54..	99	99	99
20	Liggett & Myers 5s	100⅛	100⅛	100⅛
10	Loews 6s ww '41..	106⅛	106⅛	106⅛
2	Long Isl deb 5s '34	93	93	93
1	Lorillard 5½s '37..	86⅛	86⅛	86⅛
3	Lou Gas & Elec 5s.	100	100	100
2	Louis & Nash 7s....	100⅛	100⅛	100⅛
1	Do rfg 5½s....	103⅛	103⅛	103⅛
1	Do rfg 5s....	99	99	99
10	Do col tr 5s '31..	99	99	99
10	Do gold 5s '37....	101⅛	101⅛	101⅛
20	Do unified 4s....	91⅛	91⅛	91⅛
4	Manati Sug 7½s '42	80⅛	80⅛	80⅛
1	Marion St Shovel 6s	89	89	89
19	McCor Ed Rk 6s'34	101⅛	101⅛	101⅛
2	McCrory St 5½s '41	95⅛	95⅛	95⅛
38	Midvale Stl cvt 5s..	100	99⅛	99⅛
1	M & St L con 5s '34	43	43	43
6	Do 1st rfg 4s....	21	21	21
2	MSP&SSMarie 6½s	100	100	100
3	Do gtd 5s....	93½	93½	93½
7	MK&Tex pri ln 5sA	99	99	99
40	Mo Pac cvt5½s'49A	118⅛	117	117
2	Do rfg 5s '65 A..	96	95⅛	96
7	Do 5s '77 F....	96⅛	96⅛	96⅛
16	Do 5s '78 G....	97	96⅛	96⅛
7	Do gen 4s....	71⅛	71⅛	71⅛
1	Mnt Pw rfg5sA '43	100⅛	100⅛	100⅛
10	Mont 1st col 5s '41	95⅛	95⅛	95⅛
1	Murray Body 6½s..	95⅛	95⅛	95⅛
2	NassauEl conds stp	51⅛	51⅛	51⅛
14	Nat Dairy 5¼s '48	96⅛	96⅛	96⅛
30	Nat Rad 6½s '47..	45½	45	45
1	New Eng T&T 5s.	102⅛	102⅛	102⅛
1	NO Pub Sv 5s '55 B	86⅛	86⅛	86⅛
2	NO T & Mex 5½s..	100⅛	100⅛	100⅛
17	Do 5s B....	98⅛	98⅛	98⅛
1	NYC & HR deb 6s	106⅛	106⅛	106⅛
3	Do rf & imp 5s.	103½	103	103
1	Do rf & imp 4½s	96	96	96
1	Do con 4s....	89	89	89
2	Do rfg 3½s....	77½	77½	77½
7	N Y C & St L 6s.	101	100⅝	100⅝
1	NY Dock Co 5s '38	80	80	80
8	Do 4s....	81¼	81	81
5	N Y Edis 5s '44..	101¼	101¼	101¼
12	NY NH&Hcvt6s'48	134	133½	133½
4	Do col tr6s'40.	104⅛	104⅛	104⅛
1	Do 1st&rfg4½s'67	85	85	85
4	N Y Stm 6s....	105¼	105¼	105¼
1	N Y Tel rfg 6s '41	106⅛	106⅛	106⅛
22	Do deb 6s '49..	110	109⅛	109⅛
5	Do gen 4½s....	97	96⅛	96⅛
18	N Y W&B 4½s..	82½	81	82½
2	Niag Falls Pow 6s	101¼	101¼	101¼
4	Norf & W gen 6s.	100⅛	100⅛	100⅛
2	Do con 4s....	89	89	89
2	Nor Am Ed5½s'63	100	100	100
55	Do 5s '57....	99⅛	99	99
4	N Ohio T&L 6sA	100⅛	100⅛	100⅛
8	Nor Pac 6s B....	110⅛	110	110⅛
1	Do pr lien 4s..	84⅛	84⅛	84⅛
6	Nor St Pow 6s B..	104	104	104
3	Do 5s A....	98⅛	97½	97½
1	Ohio Pub Svc 7½s	111	111	111
7	Do 7s....	109⅛	109⅛	109⅛
1	Ohio Riv Edis 6s.	102⅛	102⅛	102⅛
3	Ont P & N Falls 5s	102⅛	102⅛	102⅛
5	Ore Sh Line con 5s	100⅛	100⅛	100⅛
21	Do rfg 4s....	99⅛	99⅛	99⅛
2	Pacif Cst 1st 5s..	69⅛	69⅛	69⅛
6	Pac Gas & Elec 5s.	100	100	100
37	Pan Am P&T 6s '34	109⅛	108⅛	108⅛
2	Par Fam Las 6s'47	97⅛	97⅛	97⅛
2	Pathe Ex 7s '37war	70	69⅛	69⅛
2	Penn Dix 6s A '41	83⅛	83⅛	83⅛
8	Penn R R 7s '30	100⅛	100⅛	100⅛
11	Do gen 5s '68..	104⅛	104⅛	104⅛
8	Do 5s '64....	102⅛	101⅛	101⅛
1	Do 4¼s '63....	95⅛	95⅛	95⅛
5	Do gen 4½s....	95	95	95
3	Peo&P U Ry 5½s74	100	100	100
1	Pere Marq rfg 5s..	101	101	101
12	Phila Co 5s '67..	96⅛	96	96⅛
46	Phila Read C&I 6s	109⅛	108⅛	108⅛
9	Phillips Pet 5¼s '39	90	89⅛	90
8	PCC&SL 5s B 75..	103½	103	103
8	Port El Pow 6s '47	99	99	99
1	Port Gen El 5s....	99⅛	99⅛	99⅛
2	PRL&P 1st 6s B...	99	99	99
1	Por Ric Am Tob 6s	96	96	96
7	Postal T&C 5s '53..	90⅛	90	90
4	Press Stl Car 5s....	88⅛	88⅛	88⅛
2	Punta Aleg Sug 7s	80	80	80
3	Pure Oil 5½s '37..	97⅛	97⅛	97⅛
1	Reading gen 4½s..	94⅛	94⅛	94⅛
13	Richfield Oil 6s '44	101⅛	101⅛	101⅛
28	Rem Rand 5½s'47w	97⅛	96⅛	97⅛
5	Repub Brass 6s '48	103⅛	103	103⅛
1	Rio Gr West 1st 4s	84	84	84
2	StLIM&S gen 5s..	99⅛	99⅛	99⅛
11	StL&SF p ln 5s B..	99⅛	99⅛	99⅛
1	Do gen 5s '31....	99⅛	99⅛	99⅛
16	Do 4½s '78....	85⅛	85	85
1	Do p ln 4s A....	85½	84⅞	85½
1	St L SW Term 5s..	93⅛	93⅛	93⅛
1	Do 1st 4s....	83	83	83
13	Do con 4s....	94⅛	94⅛	94⅛
1	St Paul Un Dep 5s	101	101	101
1	Schulco Inc6½sctfA	80	80	80
1	Schulco 6½s B....	80	80	80
11	Seab A L con 6s..	71⅛	71⅛	71⅛
1	Do adj 5s....	52½	52½	52½
3	Do rfg 4s....	52	52	52
41	Do adj 5s '49 ctf	52½	52	52
2	Sea All Fla Ry 6sA	61	61	61
15	Shell Pipe Line 5s 52	93	92⅝	92⅞
12	Shell Union 5s '47..	95⅛	95	95
9	Silesian Am col 7s.	96⅛	96	96
3	Sinc C Oil col 7s..	101⅛	101⅛	101⅛
7	Sinc Con Oil 6½s..	98⅛	98⅛	98⅛
27	Do 6s D '30....	98⅛	98⅛	98⅛
11	Sinc Cr Oil 5½s '38	95⅛	95⅛	95⅛
1	Sinc Pipe Lines 5s.	92⅛	92⅛	92⅛
6	Smith Corp 6½s..	101⅛	101⅛	101⅛
1	So Bell T & T 5s..	100⅛	100⅛	100⅛
1	So Col Power 6s....	101⅛	101⅛	101⅛
73	Sou Pac 4½s '69 w	98⅛	98	98
5	Do rfg 4s '55....	87⅛	87⅛	87⅛
5	South Ry gen6½s44	117⅛	117⅛	117⅛
2	Do gen 6s....	112	112	112
5	Do con 5s....	105⅛	105	105⅛
2	Do gen 4s....	85⅛	85	85⅛
1	S W Bell Tel 5s...	101⅛	101⅛	101⅛
2	Standard Mill 5s....	99	99	99
25	Std Oil N J deb 5s	101¼	101	101¼
2	Std Oil N Y 4½s 51	94	94	94
1	Stevens Hotel 6s....	95⅛	95⅛	95⅛
1	Tenn C&C 6s '44 B	103½	103½	103½
3	Tenn El Pw rfg 6sA	104½	104½	104½
3	Ter RRA StL rfg 4s	86⅛	86⅛	86⅛
1	Texark Ft Sm 5½sA	100½	100½	100½
13	Tex & Pac 5s '79 C	95⅛	95⅛	95⅛
1	Third Ave adj 5s..	35⅛	35⅛	35⅛
1	Tran Con Ol 6½s'38	104	104	104
2	Trumbull Stl 6s '40	102½	102½	102½
2	Un Oil Cal 5s C..	96⅛	96⅛	96⅛
2	Un Pac 4½s '67..	97⅛	97⅛	97⅛
4	Do 1st 4s....	94	94	94
3	Do Gold 4s '68..	85	85	85
12	Unit Drug Del 5s'53	91½	91	91½
1	U S Ru 7½s '30..	100⅛	100⅛	100⅛
15	Do 5s....	87	86	87
48	U S Steel sf 5s....	109¼	109¼	109¼
20	Utah Lt & Trac 5s	90	89⅛	89⅛
1	Utah Pow & Lt 5s.	98	98	98
1	Utica Gas & El 5s.	102	102	102
10	Util Pow & Lt 5½s	90	90	90
1	Vertientes Sug 7s..	72	72	72
5	Va Ry & Pow 5s..	100⅛	100⅛	100⅛
1	Virginia Ry 5s....	99⅛	99⅛	99⅛
5	Wabash rfg 5½s'75	101⅛	101⅛	101⅛
5	Do 5s B '76....	94⅛	94⅛	94⅛
3	Walworth Co 6½sw	97⅛	97⅛	97⅛
1	Do 6s....	87	87	87
17	Warn Quin 6s'39.	98⅛	98⅛	98⅛
12	Warn Sugrfg 7s'39	66	66	66
1	Do 7s '41....	100	100	100
2	West Elec 5s....	101⅛	101½	101½
18	West Md 5½s A'77	93	93	93
9	West Maryld 4s..	75⅛	75⅛	75⅛
1	West Pac 1st 5s..	95	95	95
3	West Union 6½s..	106½	106½	106½
7	West Un 5s '51....	101	100⅛	101
3	Wh Stl 5½s '48 A	99⅛	99⅛	99⅛
1	Wh Stl 4½s '53 B	86	86	86
2	Wh Eag G5½sw'37	101½	101½	101½
6	Wick-Spenc Stcvt7s	41	41	41
2	Willys Over 6½s..	101½	101½	101½
12	Wilson & Co 1st6s.	100	99⅛	100
1	Winch Arm ctf7½s	106½	106½	106½
3	Wis Cen gen 4s..	78½	78	78½
18	Yngstwn S&T 5s'78	100⅛	99⅛	100

FOREIGN ISSUES.

Sales.		High.	Low.	Last.
1	Akershus 5s '63..	84½	84½	84½
1	Alp Mont Stl 7s'55	95½	95½	95½
2	Antioqual 7s'45B..	87	86½	86½
1	Antioquia 7s '45 C	86	86	86
1	Do 7s '45 D....	86	86	86
7	Do 1st 7s '57....	86⅛	85	86¼
3	Do 3d 7s '57....	85	85	85
1	Antwerp City 5s'58	90	90	90
4	Argentine 6s '57 A	100	99⅛	100
10	Do 6s '58 B....	99⅛	99⅛	99⅛
2	Do 6s sfg '59Jun	99⅛	99⅛	99⅛
3	Do sfg 6s '59Oct	99⅛	99⅛	99⅛
1	Do sfds1960 May	99⅛	99⅛	99⅛
6	Do 6s 1960 Sept.	99⅛	99⅛	99⅛
12	Do 6s 1960 Oct.	99⅛	99⅛	99⅛
27	Do 6s 1961 Feb...	99⅛	99⅛	99⅛
	Do 6s 1961 May..	99⅛	99⅛	99⅛
8	Do 5½s '62....	93	93	93
7	Australia 5s '55....	94⅛	94¼	94⅛
16	Do 5s '57....	95	94⅛	94⅛
26	Do 4½s '56....	85½	85⅛	85½
1	Austria gtd 7s '43	103⅛	103½	103⅛
2	Belgium 8s '41....	108⅛	108⅛	108⅛
55	Do 7½s '45....	114⅛	114⅛	114⅛
11	Do 7s '55....	107⅛	107⅛	107⅛
12	Belg Stab Ln 7s'56	105⅛	105⅛	105⅛
15	Belgium 6s '55....	100⅛	100	100
1	Berlin City 6s '58.	85	85	85
5	Ber City El 6½s '51	88	88	88
2	Ber El Elev 6½s'56	88½	88½	88½
2	Bolivia 8s '47....	99	99	99
1	Do 7s '58....	86	84½	84½
6	Do 7s 1969....	83½	83⅛	83½
3	Bordeaux 6s '34....	100½	100½	100½
4	Brazil 8s '41....	105½	105	105
22	Do 6½s 1926-57..	89	88½	88½
11	Do 6½s 1922-57..	89	89	89
4	Do C Ry El 7s'52	96	96	96
3	Brisbane 5s '57....	89⅛	89⅛	89⅛
3	British 5½s '37....	101⅛	101⅛	101⅛
3	Buenos A 6½s '55.	100½	100½	100½
5	Do 6s '61....	91½	91	91
2	Bulgaria 7½s '68..	86½	85⅛	85⅛
1	Do 7s 1967....	76⅛	76⅛	76⅛
2	Caldas 7½s '46....	90⅛	90⅛	90⅛
6	Canada 5s '31....	100⅛	100⅛	100⅛
2	Do 5s '52....	103½	103	103
4	Chile Mtg Bk6¾s'61	97⅛	97⅛	97⅛
28	Do 6½s '57....	95	94⅛	95
2	Do 6s '61....	91	91	91
3	Chile 7s '42....	100⅛	100⅛	100⅛
7	Do 6s '60....	91	89	89
9	Do 6s '61 Jan....	91	91	91
8	Do 6s '61 Feb....	90½	90½	90½
6	Do 6s '61 Sept..	90½	90½	90½
4	Do 6s 1962 March	90½	90½	90½
1	Cologne 6½s '50....	91⅛	91⅛	91⅛
12	Colombia 6s 27-61..	76⅛	76⅛	76⅛
3	Do 6s 28-61....	77½	76⅝	76⅝
2	Colom Ag Bk 6s 47	78	78	78
5	Col Mg Bk 7s '46...	83½	83½	83½
1	Do 7s '47....	82⅛	82⅛	82⅛
5	Comp Ant 7½s '39	45	44⅛	45
5	Cordoba City 7s '57	94	93⅛	93⅛
1	Cordoba Pro 7s '42	99⅛	99⅛	99⅛
7	Costa Rica 7s '51..	92	92	92
5	Cuba 4½s '49....	98⅛	98⅛	98⅛
1	Cundinamarca 6½s	77⅛	77⅛	77⅛
1	Czecho 8s '52....	109	109	109
11	Danish Mun 8s B..	108⅛	108⅛	108⅛
1	Denmark 6s '42....	103⅛	103⅛	103⅛
2	Do 5½s '55....	100	100	100
21	Do 4½s '62....	86⅛	86⅛	86⅛
5	Deutsch Bk 6s '32.	96⅛	96⅛	96⅛
5	Dom Rep sf 5½s 42	92⅛	92⅛	92⅛
1	Dom Tst 5½s 26-40	91⅛	91⅛	91⅛
9	Duke Pr Pow 6s '66	104⅛	104⅛	104⅛
1	D E Indies 6s '47..	102⅛	102⅛	102⅛
14	Do 5½s '53 Mar	102⅛	102⅛	102⅛
1	Do 5½s '53 Nov.	101⅛	101⅛	101⅛
2	Fiat 7s '46 ex-war	90⅛	90⅛	90⅛
2	Finland 6½s '56...	92	92	92
1	Do 5½s '58....	85	85	85
7	Fram I Dev7½s'42	102⅛	102⅛	102⅛
9	France 7½s '41....	112⅛	111⅛	111⅛
27	Do 7s '49....	109⅛	109⅛	109⅛
2	French Nat SS7s'49	102⅛	102⅛	102⅛
1	Ger CAgBk6s'38Apr	85⅛	85⅛	85⅛
1	Do 6s '60 July	77	77	77
34	Do 6s '60 Oct..	80	77⅛	78⅛
16	Ger Ext Ln 7s '49	105⅛	105⅛	105⅛
1	Gen Gen El 7s '45	102	102	102
1	Do 6½s ex-war..	95	95	95
7	Ger Gen El 6s'48.	90⅛	90¼	90¼
2	Gd Hope 7s '45....	94	94	94
4	Graz 8s '54....	98⅛	98⅛	98⅛
3	Gr ConElPJap7s'44	87⅛	87⅛	87⅛
1	Greece 6s '68....	81⅛	81⅛	81⅛
3	Haiti 6s '52....	100	100	100
4	Hamburg St. 6s '46	93¼	93	93¼
12	Hungary 7½s '44..	100⅛	100⅛	100⅛
3	Hung Munic 7¼s'45	90½	90⅛	90½
2	Ilsedar Steel 6s '48	83	83	83
11	Irish Free St 5s '60	95½	95	95⅛
2	It Cr Cons 7s '47 B	93	93	93
43	Italy 7s 1951....	95¼	95	95
7	Japan 6½s '54....	100⅛	100	100⅛
110	Kreugr & Toll 5s'59	102⅛	101⅛	101⅛
2	L As H E P 6½s'44	81⅛	81⅛	81⅛
9	Lyons 6s '34....	100	99⅛	99⅛
1	Medeln Mun 6½s'54	75	75	75
10	Mex 99 sf 5s asst 45	23	22½	22½
10	Milan City 6½s '52	85	81⅛	84⅛
5	Minas Geraes 6½s52	88½	88	88½
10	Montect M&A 7s37w	105	105	105
7	Do 7s '37 ex-war	97	96⅛	96⅛
2	Netherlands 6s '72	106⅛	106⅛	106⅛
2	N S Wales 5s '57...	92	92	92
5	Do 5s '58....	92½	92½	92½
1	N Ger Lloyd 6s '47	91½	91½	91½
6	Norway 6s '44....	102	102	102
7	Do 6s '43....	102	102	102
5	Norway 5½s '65....	100	99⅛	100
3	Do 5s '63....	94½	94½	94½
7	Nor Mun Bk 5s '67	91½	91	91
14	Norweg H E 5½s'57	88	87⅛	87⅛
1	Orient Dev 6s '53..	90⅛	90⅛	90⅛
23	Do 5½s '58....	84½	83⅛	84
1	Panama 5s A '63...	91½	91½	91½
3	Par-Lyons-Md 7s 58	103	102⅛	102⅛
25	Do 6s '58....	99⅛	99½	99⅛
33	Par-Orl RR 5½s 68	95⅛	95¼	95⅛
4	Peru 7s '59....	99½	99	99
2	Do 1st 6s '60....	84⅛	84⅛	84⅛
7	Do 2d 6s '61....	84⅛	84⅛	84⅛
8	Poland 8s '50....	95	94⅛	94⅛
27	Do 7s '47....	85⅛	85	85
2	Queensld 7s '41....	109	109	109
1	Do 6s '47....	102½	102½	102½
1	Rhinelbe 7s '46 ex-w	95⅛	95⅛	95⅛
1	Rhine West 7s '50..	100⅛	100⅛	100⅛
1	Do 6s '52....	88⅛	88⅛	88⅛
4	Do 6s '53 war....	91	91	91
1	Rio de Jan 8s '46..	105	105	105
8	Do 6½s '53....	90	90	90
3	Rio Gr do Sul 7s '66	94	93½	94
3	Do 6s '68....	82½	82¼	82⅛
19	Rome 6½s '52....	87⅛	87	87
10	Salvador 8s '48....	107	107	107
1	San PauloCy6½s'57	90	90	90
4	San Paulo St 8s '36	103½	103	103
5	Do 7s '56....	99⅛	99⅛	99⅛
3	Do 6s '68....	84½	84½	84½
3	Sante Fe Arg 7s '42	95⅛	95⅛	95⅛
1	Sax Pub Wks 7s '45	94½	94½	94½
1	Do 6½s '51....	88	88	88
8	Seine 7s '42....	107⅛	107	107
2	Serbs Cts Slov8s'62	84⅛	84½	84½
4	Do 7s '62....	73⅛	73	73⅛
1	Shinyetsu El6½s'52	86⅛	86½	86½
5	Siem & Hal6½s'51	105	104⅛	104⅛
1	Silesia El 6½s '46..	82	82	82
10	Silesian LdAssn6s'47	73	73	73
11	Soissons 6s '36....	99¼	99	99
3	Sweden 6s '39....	103	103	103
2	Swiss Con 8s '40..	109	109	109
12	Swiss 5½s '46....	104	103⅛	103⅛
7	Toho El Pow 6s '32	96⅛	96⅛	96⅛
7	Tokyo City 5½s '61	83⅛	83⅛	83⅛
5	Tok El Lt6s'53..	86⅛	86⅛	86⅛
3	Ujigaw El P 7s....	96⅛	96⅛	96⅛
10	Un Stl Bur 7s'51..	101⅛	101½	101½
2	Unterelb P&L 6s'53	84	84	84
2	Urugay 6s '60....	96	96	96
14	Vienna City 6s '52	86	85½	86
10	Warsaw City 7s'58	78⅛	78½	78½
16	Westph UnElP6s'53	80	80	80
1	Yokoh 6s '61....	90⅛	90⅛	90⅛

NEW OFFERINGS

Cuyahoga County, Ohio, $4,116,400 5¼ per cent road improvement bonds, dated September 1, 1929, due October 1, 1929-39. Priced at amounts to yield from 6.00 per cent to 4.80 per cent. Offered by a syndicate headed by the First National Bank.

Chicago Investors' Corporation, 150,000 shares $3 convertible preference stock at $50 a share. Offered by Field, Glore and Company.

Advises

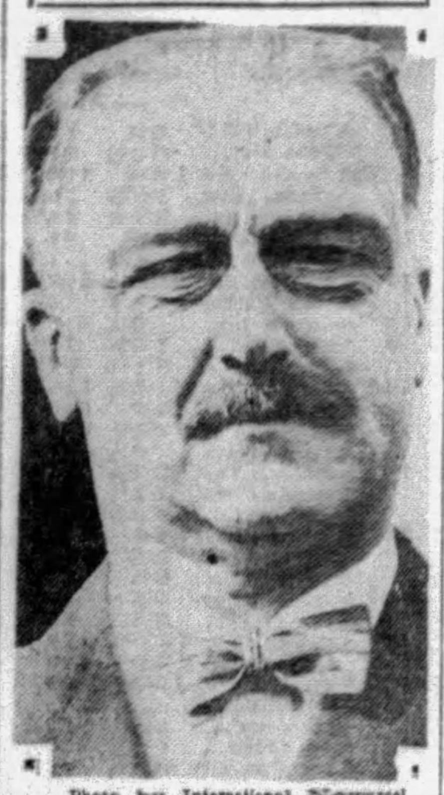

Photo by International Newsreel

A. P. GIANNINI

Mr. Giannini, president of the Bank of Italy, gives this advice: "People dependent on a salary, with a limited amount that can be set aside, will find no better plan of investment than prime securities on an instalment basis."

Foreign Exchange.

(Reported by Mellon National Bank.)

English sterling, demand	4.84 11-32
Do cables	4.84¾
French franc, demand	.0391 3-16
Do cables	.0391¼
Italian lire, demand	.0522 7-16
Do cables	.0523
German mark, demand....	.2379½
Do cables	.2382

NEW YORK PRODUCE EXCHANGE

NEW YORK, Aug. 27.—Following is the complete official summary of the transactions which took place on the Produce Exchange yesterday:

INDUSTRIAL AND MISCELLANEOUS.

Sales.		High.	Low.	Last.
1400	Am Austin Car wi	12½	11½	12
1300	Am Tagle n....	4⅛	4½	4½
200	Andes Petroleum.	⅛	⅛	⅛
8400	Assoc Gas & Elec	51½	50	50⅜
800	Do rts....	25½	25	25
100	Auto Stand....	87⅞	87⅞	87⅞
500	Bagdad Cop Corp	3⅞	3⅞	3⅞
200	Big Missouri....	1½	1½	1½
400	Brit Type Inv A	40	39½	40
300	Do A n wi....	20⅝	20½	20½
100	Butte Mad....	32	32	32
1800	Cen Am Min....	5	4½	5
5400	Chem Research.	17½	16	16⅝
200	Consolidat Gas B	10¾	10	10
200	Cont Shares pf wi	99⅝	99½	99½
100	Curt Capr....	9⅝	9⅝	9⅝
200	Det & Can Tun.	6	5⅞	6
100	East Util As....	39⅞	39⅞	39⅞
300	Do A's Conv..	16⅞	16⅞	16⅞
5500	4th Natl Inv wi	58	57⅞	58
200	Gen G & El pfd	103⅞	103	103⅞
4000	Groc Strs Vtc wi	17	16⅞	17
500	Hydro El....	74⅛	73⅞	73⅞
200	Imp Eagle....	1⅛	1⅛	1⅛
100	Insull Util pfd wi	102⅛	102⅛	102⅛
13400	IntaCoast Trad wi	30	28⅞	30
320	Intl Carriers wi.	26⅛	25⅞	26⅛
100	Intl Sec Corp....	58⅛	58⅛	58⅛
2800	Jenkins Tel....	11⅛	11	11⅛
500	Kane Stores....	21⅛	20⅛	20⅛
2100	Kinner Air....	3⅛	3	3⅛
200	Kullman Car....	5	4⅛	5
100	Lind Dist....	10⅛	10⅛	10⅛
100	Maple Prod A....	13	13	13
100	Metal Tex....	8½	8½	8½
5900	Merlin Prod....	1¼	1	1¼
100	Morison El....	43	43	43
200	M St Oil B vtc wi	6⅛	6⅛	6⅛
100	Natl Copper....	5⅛	5⅛	5⅛
1500	Natl Un Rad wi.	45⅛	44	44⅛
200	N Y Inv war....	6⅛	6⅛	6⅛
600	NY R B A Las wi	17⅛	17	17⅛
1100	Pet Conversion..	11⅛	11⅛	11⅛
100	Picturetone A....	12	12	12
200	Radio Sec A wi..	3⅛	3	3
4400	Prince & W pf wi	50⅛	49⅛	50
3000	Do wi....	15⅛	14⅛	14⅛
500	Do uts wi....	77⅛	76	76
3600	Seabd Util Shrs..	14⅛	13⅛	14⅛
1200	Shell Oil pfd....	104⅛	104	104⅛
100	Splitdorf Bth....	7⅛	7⅛	7⅛
400	Sudbury Rand....	2⅛	2⅛	2⅛
1300	Trans-Am n wi..	63⅛	63	63⅛
25	Util Equ Units..	144	144	144
100	Zenda Gold....	2⅛	2⅛	2⅛
	BANKS			
400	Bank Amer n A..	220	214	220
20	Bank of U S....	198	197	198
80	Ch Nat Bk n wi	222	218	222
100	Irving Trust n wi	76	76	76
80	Pub Nat Bk & Tr	271¼	271	271¼
	INSURANCE COMPANIES			
100	Mer & Mf Fr Ins	30	30	30

83078 Total sales.

You can make today's salary provide *tomorrow's Independent Income*

YOU do not have to be content with salary alone all your life. It is entirely within your power to start today, and, out of your present salary, to build an independent income for the years to come.

The method is simple—one that has been tried and proved by thousands of men and women.

It is through *regularly investing a portion of your income in Cities Service Common stock.*

Cities Service Common stock is a builder of successful futures. For years it has been good to its owners. Many of the more than 172,000 Common stockholders of Cities Service Company are today enjoying substantial independent incomes, because they had the vision to buy and the faith to hold it, reinvesting their cash dividends in additional shares and holding their stock dividends.

Your investment in Cities Service Common stock will be well protected. First, by the group of experts who manage the 100 subsidiaries of Cities Service Company. These men know their business—strive constantly for profitable expansion and increased earnings of these subsidiaries. Second, by the very nature of the organization's business in essential services and commodities—electricity, natural and manufactured gas, lubricating oil, and gasolene—which enjoy a constantly expanding market.

In addition to this protection, Cities Service Common stock, on which dividends are being paid monthly, gives you a net annual yield of over 6% if you invest at the current market price.

Start today on an investment program for yourself and your family. Send the coupon below for your copy of an interesting booklet which will give you more details about this well protected investment stock.

HENRY L. DOHERTY & CO.
Fiscal Agents for Cities Service Company
60 Wall Street New York
Branches in Principal Cities

EASY TO BUY! Cities Service Common stock may be purchased on the Doherty Partial Payment Plan—$7.50 per share down and the balance in from 4 to 10 monthly payments.

HENRY L. DOHERTY & CO.,
705 Grant Building, Pittsburgh, Pa.
Please send me without obligation a copy of your booklet describing the investment possibilities of Cities Service Common stock.
Name..........
Address..........
City..........
B-28

Convenient for husbands . . . *but how about their wives?*

IN thousands of towns throughout the country, this scene is duplicated every day. A parking space or public garage filled with cars used in business, while the other members of their owners' families are marooned at home.

A second car would make their day so much easier and pleasanter. And almost any family can afford a second car by picking out a used car from the stocks of General Motors dealers.

Their sales of new cars are so large; they accept so many cars in trade—often with mileage scarcely touched—that you can find cars of every size and type in their showrooms.

Used cars are low-cost *unused transportation*

Every day more and more families are discovering that they can afford a second car in this way. The prices are amazingly low.

And a General Motors dealer enables you to enjoy the car you like *immediately* through the convenient GMAC Plan of purchase.

GENERAL MOTORS

"A car for every purse and purpose"

CHEVROLET · PONTIAC · OLDSMOBILE · MARQUETTE · OAKLAND
VIKING · BUICK · LASALLE · CADILLAC · *All with Body by Fisher*
GENERAL MOTORS TRUCKS · YELLOW CABS *and* COACHES
FRIGIDAIRE—The Automatic Refrigerator
DELCO-LIGHT Electric Power and Light Plants · DR WATER SYSTEMS
GMAC Plan of Credit Purchase

TUNE IN—General Motors Family Radio Party. Every Monday evening, 8:30 Eastern Standard Time. WEAF and 37 other stations associated with N. B. C.

When you are in Atlantic City, see the General Motors Exhibit on the Steel Pier.

ADVERTISE YOUR WANTS IN THE SUN-TELEGRAPH

EVENING SUN-TELEGRAPH MARKETS

Stock Prices Topple | **Local Stocks Firm**

STOCKS TOPPLE AS CASH RATE GOES TO 9

Early Gains Wiped Out or Cut, With Some Recent Leaders Scoring Losses

NEW YORK, Aug. 27.—(AP.)—Call money advanced from 7 to 9 per cent today and the stock market ran into a heavy storm of selling. Early gains of 1 to 15 points were cut down, or wiped out, and by early afternoon many of the recent leaders were selling 1 to 6 points below yesterday's final quotations.

In the early outburst of buying, more than 20 issues, including half a dozen rails, were lifted to new high records.

Wall street apparently was surprised at the abrupt advance in the call rate as reports had been current for several days that the heavy month-end settlement would cause little disturbance to the money market, but that a pinch was likely around September 15 because of federal income tax payments and government financing.

NEWS FAVORABLE

Outside of the credit situation, most of the day's news was favorable. Directors of the New Haven Railroad raised the annual dividend from $4 to $5, and Vick Chemical new stock was placed on a $2.50 annual basis, equivalent to $5 on the old stock which paid $4. The first 37 railroads to report their July earnings show a gain of nearly 28 per cent in net over the same month last year as against a gain of only 7 per cent in gross.

In the early afternoon reaction, American Telephone dropped 6½ points, Auburn Auto 5, Johns Manville 4½ and Dupont, Westinghouse Electric and Detroit Edison 4 each. Packard Motors (old) Montgomery Ward, Curtiss Aero certificates and International Cement dropped 3 points or more, the last named touching a new low at 68. U. S. Steel common, Rock Island, Simmons Company and many others fell back 1½ to 2½ points.

REACTION EXPECTED

Today's reaction was not a surprise to most observers as the market has been going upward almost perpendicularly since the break which followed the raising of the New York Federal Reserve rediscount rate August 8. While new soft spots have been cropping out day after day, most of the high grade industrial and railroad shares have been soaring to new high records. Today's list included Austin Nichols, Allied Chemical, Columbian Carbon, American Water Works, National Dairy Products, American International, R. H. Macy and Air Reduction.

Among the rails, Pennsylvania, "Nickel Plate," Lackawanna, St. Paul preferred and Hocking Valley moved into new high ground, the last named adding 30 points to its 40-point gain of yesterday.

General Asphalt Plan Is Announced

PHILADELPHIA, Aug. 27.—General Asphalt will redeem its outstanding 6 per cent convertible bonds on October 1. Company will also redeem its entire preferred stock on December 23, while it will leave common stock as only capital liability. To provide funds for redemption purposes stockholders will be offered additional common stock at $50 a share. Holders of record October 23 will have the right to subscribe. The offering will be underwritten by Drexel & Co.

DIVIDEND NEWS

Pinchin, Johnson & Co., Ltd.

Pinchin, Johnson & Co., Ltd., declared an initial stock dividend of 10 per cent on American share, payable September 7 to record of August 21.

* * *

New Haven Common.

New Haven declared a quarterly dividend of $1.25 on common, placing the issue on a $5 annual basis versus $4 previously. Directors also declared regular quarterly dividend of $1.75 on preferred. Both dividends are payable October 1, record September 6.

* * *

Vick Chemical Initial.

Vick Chemical Company declared an initial quarterly dividend of 62½ cents on the new stock, placing the issue on a $2.50 basis, payable November 1.

* * *

DIVIDENDS UNCHANGED.

	Payable	Record
Coca Cola Co. $1 q.	Oct 1	Sept 12
Can Car & F pf $1.75 q.	Oct 10	Sept 25
Com Inv T 6½% pf 1⅝% q.	Oct 1	Sept 5
K C P&L 6% pf B $1.50 q.	Oct 1	Sept 14
N Y Steam 6% pf $1.50 q.	Oct 1	Sept 14
Do 7% pfd $1.75 q.	Oct 1	Sept 14
Penn Wat & P 62½ q.	Oct 1	Sept 13
Pure Oil 5¼% pf $1.25 q.	Oct 1	Sept 10
Do 6% pfd $1.50 q.	Oct 1	Sept 10
Do 8% pfd $2 q.	Oct 1	Sept 10
Associated Oil 50c q.	Sept 30	Sept 16
Cutler-Hammer 87c q.	Sept 14	Sept 4
Allied Chemical pf $1.75 q.	Oct 11	Sept 11
U S Leather pfd $1.75 q.	Oct 1	Sept 12
Federal Mtr Tr Co. 20c q.	Oct 1	Sept 20

ODD LOT QUOTATIONS

WANTED.

Shares.		Price.
1	Koppers Gas & Coke pfd.	99¼
3	Lone Star Gas	42
4	Lone Star Gas	42
¼	Lone Star Gas	Market
½	Lone Star Gas	Market
15	Pennsylvania Industries	24
1	Pittsburgh Screw & Bolt	27
5	Standard Steel Propeller	Market
40	Witherow Steel pfd.	75

OFFERED.

Shares.		Price.
50	American Vitrified Products	16
50	American Vitrified Products pfd.	83
5	Am. Window Glass Machine	Market
650-1000	Arkansas Gas pfd.	Market
7	Colonial Trust	310
25	Consolidated Ice pfd.	25
10	Follansbee Bros. pfd.	100
30	Hachmeister-Lind pfd.	39
70	Joseph Horne	43
6	Liberty Dairy Products pfd.	100
82	National Fireproofing pfd.	36½
10	Penn-Federal Corp. pfd.	90
11	Pennsylvania Industries	29
15	Pittsburgh Plate Glass	72
26	Pittsburgh Plate Glass	71½
45	William Zoller pfd.	98
50	Witherow Steel	45

CHICAGO BOARD

The following quotations on the Chicago Board of Trade are reported by A. E. Masten & Co.:

	Open.	High.	Low.	Close.	Yesterday.
WHEAT—					
May....	1 48⅝	1 51⅝	1 48	1 51⅛	1 50¼
Sept....	1 30⅛	1 32¼	1 29⅛	1 32¼	1 31⅛
Dec....	1 39⅛	1 41⅞	1 38⅜	1 41⅞	1 40⅜
CORN—					
May....	1 05¼	1 07⅞	1 05	1 07	1 06⅜
Sept....	1 00⅞	1 03⅝	1 00⅛	1 02⅞	1 01⅛
Dec....	97⅜	99⅝	93⅝	99⅝	98⅝
OATS—					
May....	55¾	55½	55¼	55⅝	55¼
Sept....	45⅝	46⅝	45¼	46⅛	45⅞
Dec....	50¼	50⅝	50	50⅝	50⅛
RYE—					
Dec....	1 10¼	1 11⅝	1 10	1 11	1 10⅝
LARD—					
Jan....	12 42	12 42	12 30	12 35	12 45

NEW YORK CLOSE WITH NET CHANGES

TUESDAY, AUGUST 27, 1929.

Div.	STOCKS	Open	High	Low	Close	Chge.
	—A—					
	Abitibi P & P	52	52⅜	50⅝	51⅞	+ ⅛
6	Do pref...	83¾	83¾	83¾	83¾	+ ¼
6	Abraham & S	126	126	126	126	+6
2	Adams Millis	30½	30½	30½	30½	− ⅛
	Advance Ru.	29½	29⅜	29½	29⅝	− ⅛
	Do pref...	41	41	41	41	+ ¾
	Ahumada Ld.	1⅜	1¾	1½	1¾	+ ⅛
3	Air Reductn.	198¼	202⅞	198	199	+2
	Ajax Rubber	4⅛	4¼	4⅛	4¼	+ ⅛
	Alaska Jun..	8¼	8¼	8	8	− ¼
	Alb P W Pap	19½	19½	19½	19½	0
	Alleghany C	51⅛	51¼	50½	50⅝	+ ¼
5.50	Do pfd ww	113¾	114¼	113¾	114	+ ¾
6	All Ch & Dye	348	349	344½	345	+3½
7	Allis-Chal ..	321½	321½	318	318	−4⅝
	Amale Leath	6⅛	6⅛	6	6	......
2	Amerada Cor	27¼	27½	27	27	− ¾
	Am Ag Chem	11½	11½	11⅜	11⅜	......
	Do pref...	42½	42½	42	42	− ½
3B	Am Bnk Note	144	144	142	142	−2½
	Am Beet Sug	13	13	13	13	......
	Am Bosch M	65⅞	67⅞	64¼	65⅞	+1⅛
2.40	Am Br S Fdy	58⅝	58⅝	58⅝	58⅝	− ⅞
	Am Br Bov.	26⅞	28	26⅞	27½	+ ¾
4B	Amer Can...	178⅛	179	175¾	176	−1⅝
7	Do pref...	139	139	139	139	0
6	Am Car & F	99	99	98½	98½	− ¾
	Am Chain...	......	......	......	......	......
7	Do pref...	81	83⅝	81	83⅝	......
2	Am Chicle...	66⅜	66⅜	65½	65½	− ½
	Am Com Alc	44¾	46	44¾	46	+2
2	Am En Tlng	30½	30⅝	30	30	−2⅛
	Am Eur Sec.	92	92	90½	91	−1
	Am For Pow	149½	150⅞	146⅝	146⅝	−2¼
7	Do 2d pref	95½	100	95½	100	+4
	Am Hide & L	7⅝	8	7⅝	8	+ ¼
	Do pref...	42	45	42	45	......
1	Am Haw Stm	33⅝	33⅝	33½	33¼	0
3.60	Am Home Pr	70	71	69	69¼	− ⅛
3B	Am Ice Sec..	52¾	53⅛	52	53	+ ⅝
6	Do pref...	92	92	92	92	......
2A	Am Internat.	82½	86	82⅛	84	+2¾
	Am La Fran.	4⅞	4⅞	4¾	4¾	− ¼
8	Am Locomot.	122½	122½	121	121	− ½
7	Do pref...	113	113	113	113	......
3	Am Metal...	73	73	72¼	72⅝	− ⅜
1A	Am Pow & L	145	146½	145	146	− ½
6	Do 6% pref	100	100	100	100	0
1.50	Am Rad-St S	48½	48⅝	47⅛	47⅞	+ ⅜
	Am Republics	40	40	40	40	0
	Am Rolling..	126	126⅝	125⅛	125½	0
5B	Am Saf Raz.	67	67⅞	67	67⅞	− ⅛
3	Am Seating.	34	34	33	33	......
3	Am Shipbldg	106	109	105	105¾	+1
4	Am Sm & Re	119¾	120¾	118⅝	119	−1¼
3	Am Steel Fd	65	65⅜	64½	65	0
7	Do pref...	111	111	111	111	−22½
	Am Sugar...	77	77	77	77	− ½
7	Do pref...	107½	107½	107½	107½	......
3	Am Sumatra.	40	40	40	40	−1
9	Am Tel & Tel	300	301¼	296⅝	298¾	−3¼
8	Am Tobacco.	194¾	199	194	199	+5
8	Do B......	195¾	195¾	194	194	−1½
8	Am Type Fd	145	155	145	153½	+7½
1A	Am Wat Wks	145	151	145	148	+2
	Am Woolen.	17	17	16⅛	16⅛	− ⅝
	Do pref...	38⅝	38¾	38¼	38¼	−1
	Am Writ Pap	......	......	......	......	......
	Do ctfs....	14½	14½	14½	14½	......
	Am Zinc & L	27	27	27	27	+ ⅜
	Do pref...	104½	104½	103½	103½	−1½
7	Anacond Cop	126⅝	126¾	124½	125¼	− ½
3	Anacon W&C	73¼	73⅞	72	72	−1¼
2.40	Anchor Cap.	55	55½	51¾	53¾	−1½
3	Andes Cop...	56⅞	56⅞	55¾	56	− ¾
2	Arch Dan M.	32½	33	32½	33	+ ½
7	Arm Del pref	86½	87½	86½	87½	......
	Arm of Ill A	11	11⅛	11	11	− ⅛
	Arm of Ill B	6⅛	6¼	6⅛	6¼	0
7	Arm of Ill pf	71½	71½	71½	71½	......
	Arnold Const	23¼	23¼	23	23	− ¼
2	Art Loom....	20¾	20¾	20¾	20¾	......
1.50	Art Metals...	28⅛	28½	28⅛	28⅛	......
4	Assoc Ap Ind	50	50	49¾	50	0
2.50	Assoc Dry G.	49	49	48⅝	49	+ ¾
2	Assoc Oil....	44	45	44	45	+1
10	Atch T & S F	278½	286	278½	283¾	+4⅞
5	Do pref...	101	101½	101	101	0
10B	Atl Coast L.	195	196½	195	196½	+1½
	Atl G & W I	64⅝	64⅝	64	64	− ⅝
1.25B	Atlantic Ref.	67⅝	68½	66½	66½	− ½
4	Atlas Powder	100¾	101	100⅛	101	0
4W	Auburn Auto	455	455	454¾	454¾	−5¼
	Austin Nich..	10⅞	11¼	10⅞	11	+ ⅝
	Auto Sales...	32	32	31⅛	31⅛	− ¾
3	Do pref...	44½	44½	44½	44½	......
2	Auto S Raz A	39⅝	39⅝	39½	39½	− ⅞
	Aviation C..	17	17	16¾	17	0
	—B—					
7	Baldwin Loc.	......	......	......	......	−2¼
7	Do pref...	116	117	115⅝	117	0
6	Balt & Ohio.	138¾	140¼	138⅛	139¼	+1⅝
6.50	Bamberg pfd	107¼	107¼	107¼	107¼	+ ¼
3.50	Bangor & Ar	86¼	86⅛	84½	85	−1½
2	Barker Bros.	30⅛	30⅛	30	30	−2
2	Barnsdal Co.	37⅝	38⅛	37⅛	37¼	− ⅝
	Beacon Oil..	29¼	29¼	28¾	28¾	− ½
4	Best Cream..	109	109½	108	108	− ¾
	Belding Hwy	11½	11½	11½	11½	0
	Belg Nat Ry	......	......	......	......	......
4.14	Do prior pf	83½	83½	83½	83½	+ ⅜
2	Bendix Aviat	92	92	91	91½	− ½
2	Best & Co...	98½	98¾	98½	98¾	+1¼
6	Beth Steel...	135⅞	136⅛	134¾	136½	+ ½
7	Do 7% pref	120½	120½	120½	120½	+ ½
4.50B	Bohn Alum..	118	118½	117¼	118	− ⅛
	Borden Co...	95¼	95¼	93	93	−2
4	Borg Warner	83	83⅞	83	83¼	+ 1
	Boston & Me	134¼	134¼	134	134	......
	Briggs Mfg..	33⅜	36	33⅛	35	+1¾
2	Briggs Strat.	36⅝	36¾	36½	36¾	+ ¼
4.50B	Brist Myers.	129⅛	133⅞	129	132	+3
	British Steel	......	......	......	......	......
	Do 2d pref	10	10	10	10	+ ¼
3	Brkwy Mot T	41	41	40¾	40¾	− ¼
4	Bkln Manhat	59¾	59¾	59¾	59¾	+ ¾
5	Bkln Un Gas	240½	245	240½	245¼	+ ¾
2.50	Brown Shoe.	47½	47½	47½	47½	0
3	Brunswk B C	36⅛	36¾	36⅛	36¼	− ¼
	Brunswick T	18⅛	18⅛	18⅛	18⅛	......
1	Bucy & Erie	28⅜	28⅞	28⅜	28⅜	− ⅛
2.50	Do CV pref	40	40	39⅞	39⅞	− ⅛
.60	Bullard Co..	44⅛	44⅛	44⅛	44½	− ⅞
5B	Burghs Ad M*	64¾	67½	63	67½	+3
2A	Bush Termnl	64½	64¾	63¼	63¼	− ¼
7	Do deb....	106	106	106	106	+ ⅞
	Butte C & Z	4¼	4¼	4⅛	4⅛	− ⅛
2	Butte & Sup	8⅝	8¾	8⅝	8¾	......
	Butterick ...	37½	38½	37	38½	− ½
	Byers (A M)	130	132	130	132	−1
3B	By-Products.	32½	32½	32½	32½	− ¼
	—C—					
4	Calif Packng	81⅛	81⅛	80¼	80½	− ½
	Callahn Z&L	1½	1¾	1½	1¾	+ ¼
	Calu & Ariz.	130½	130⅞	129⅝	129⅝	− ⅞
10	Calu & Hecla	47⅛	47⅛	46⅛	46⅛	− ⅜
2	Camp W & C	48½	48½	47¾	47¾	− ½
5	Can D G Ale	92	92¾	90½	90½	−1
10	Canada Pac.	231	233⅞	231¼	231⅝	+ ½
2.80	Cannon Mills	47	47¾	45¾	46¾	− ¼
3	Celotex Co..	57	57	56½	56½	+ ½
2	Cen Alloy Stl	53⅝	54½	53⅝	53¾	− ½
	Centry Rib M	8¼	8¼	8¼	8¼	......
6	Cerro De Pas	96½	97½	96½	97½	+1½
	Certain-Teed	28¾	28¾	28⅝	28⅝	− ½
3	Chesapke Crp	84¼	86⅝	84¼	86⅝	+1¾
10	Ches & Ohio	268	270⅝	268	269¾	+ ½
	Chic & Alton	......	......	......	......	......
	Do pref...	9	9¼	9	9¼	+ ¼
	Chic & E Ill	......	......	......	......	......
	Do pref...	56¼	56¼	56¼	56¼	0
	Chi Gt Wstn	16¼	16¼	15¾	16⅛	+ ⅛
	Do pref...	47½	47½	45¾	47	− ¼
	Ch M & St P	42⅝	43	42	42¼	+ ⅜
	Do pref...	64¼	65½	64¼	64⅝	+ ⅜
4	Chic & N W	103	103	100½	102	0
	Chi Pne Tool	44½	44½	43⅝	44	− ⅜
3.50	Do pref...	54⅝	54⅝	54	54¾	+1¼
7	Chi R I & P	137	139¼	137	139¼	+ ¼
7	Do 7% pref	106⅛	106⅛	106⅛	106⅛	......
3	Chic Yel Cab	30¾	30¾	30¾	30¾	......
3	Chick Cot Oil	36½	37	36½	37	+ ½
2.40	Childs Co....	69¼	69¼	69¼	69¼	......
3	Chrysler Mot	71¼	72½	71⅛	71¾	− ½
3.60	City Ice & F	57	57½	57	57¼	+ ¼
	City Stores..	19½	19½	19¼	19¼	− ⅛
5	Cluett Peaby	47	47	47	47	+1
3	Coca-Cola ..	147⅞	148⅞	147⅞	148⅞	+1⅜
	Do A......	46¾	46¾	46¾	46¾	+ ¼
	Collins & Aik	44¼	44¼	44	44	−1
	Col Fuel & I	67⅞	67⅞	64⅞	66	− ½
4.75B	Columb Carb.	210	219½	209	219½	+8¾
2	Col Gas & El	90⅝	91⅜	89	90¾	0
1.15	Col Graphone	63⅝	64⅝	62¾	64½	+2½
2	Comm Credit	48¼	48¾	47⅝	48⅛	− ¾
4A	Comm Inv T	202	206⅞	201¼	205½	+3⅝
	Do warnts	60	61½	60	60¼	+2¼
8	Comm Solv..	499	500¼	499	500¼	......
2	Conde Nast P	79	79	79	79	......
	Congoleum ..	23¼	23½	23	23	− ¼
.25B	Congress Cig	70½	71	70½	71	+1
7	Cons Cigars.	67	69	67	69	......
	Consol Film.	24⅛	24¼	23⅝	23¾	+ ¼
2	Do pref...	25	25¼	25	25	− ¼
3	Consol Gas..	174¼	176½	174	174	−1¼
5	Do pref...	99	99½	99	99	0
	Cons Textile	2⅞	2⅞	2¾	2⅞	+ ⅛
1.20	Container A.	15½	15½	15½	15½	0
.60	Do B......	6½	6⅞	6½	6⅞	+ ⅜
	Cont Bak A.	83	83	83	83	......
	Do B......	12	12⅛	11⅞	12	0
2.50	Cont Can....	83¾	83⅞	82½	83	−1
2	Cont Insur..	93⅜	98⅛	93	98¼	+5¼
.80	Cont Motors.	14½	14⅝	14½	14½	+ ¼
	Cont Oil Co.	34⅝	34⅝	34	34	− ⅞
3B	Corn Prod...	104½	108⅞	103½	108⅜	+3¾
2A	Coty Inc....	53¼	54⅜	53	53⅜	+1
1	Crosley Rad.	94⅞	94⅞	94½	94⅞	− ⅛

Div.	STOCKS	Open	High	Low	Close	Chge.
	Crown Cork.	74½	74½	74	74	0
1	Crown Zellbk	21⅞	21⅞	21⅞	21⅞	......
5	Crucible Stl..	120	120⅝	118	119	+1¾
	Cuba C Sug..	1⅜	1⅜	1⅜	1⅜	0
	Do pref...	4¼	4¼	4⅛	4⅛	− ¼
	Cuba Co.....	14⅞	14⅞	14⅞	14⅞	+ ⅝
	Cub Am Sug	12½	12½	12½	12½	0
4	Cudahy Pkg.	51	51	51	51	0
3.50	Cutler Hamr	96	96	94½	94½	+ ⅜
	Cuyamel Frt	97	97	97	97	0
	—D—					
	Davison Che.	48½	49	48¼	48¼	+ ⅛
9	Del & Hud..	223⅝	223⅞	219¼	223⅜	+4⅞
7B	Del L & W..	159½	163	157½	157½	− ½
	Den R G pref	71	71½	71	71½	+ ½
8	Det Edison..	345	345	341	341	......
1	Dome Mines.	9⅞	10⅜	9⅞	10⅜	+ ¾
1.20	Domin Stores	44⅞	44⅞	43½	43½	− ½
4	Drug Incorp.	113¾	116½	113⅝	115½	+2½
4A	Dunhill Inter	49⅛	49⅛	49⅛	49⅛	......
4	Du Pont D N	216	216½	213	212½	−3⅛
6	Do deb....	118⅛	118⅛	118	118	−1⅛
5	Duq Lt 1st pf	96½	96½	96½	96½	......
	—E—					
8B	Eastman K..	224	224¼	221	222	− ¼
3	Eaton Axle..	60	60	59½	59¾	+1½
2.50	Eitingon Sch	26½	26½	26½	26½	+ ⅜
6.50	Do 1st pref	88½	88½	88½	88½	......
6	Elec Auto Lt	150½	150¾	149	149½	−2
	Elec Boat...	9¼	9⅜	9¼	9⅜	+ ⅛
1	El Pow & Lt	74⅝	75	74	74	− ⅝
7	Do pref...	107½	107½	107½	107½	......
5	Elec Sto Bat	84⅞	84⅞	83⅛	83⅛	− ¾
	Emer Brtg A	6¾	6¾	6¾	6¾	0
1A	Engve Pub S	73	73¾	72¾	73⅜	0
5	Do pref...	113	113	113	113	0
2	Equit Office.	39¾	39¾	39¾	39¾	......
	Erie R R....	87⅞	88⅞	86	88¼	+1⅜
4	Do 1st pref	60⅞	60⅞	60½	60½	+ ¼
4	Eureka Vac.	50⅛	50½	50⅛	50½	+1½
	—F—					
3	Fairbks Mrse	48	48	47	47¼	− ½
.80	Fed Motor...	13½	13½	13½	13½	− ⅛
2	Fid Ph F Ins	107	112	107	112	+5¾
1.60	First Nat Str	82⅜	84¾	82	82⅜	+ ⅛
	Fisk Rubber	6⅜	6⅜	6¼	6⅜	0
	Do 1st pref	39¾	39¾	37⅞	38	− ⅛
	Do1st pfCV	37⅞	37⅞	37⅞	37⅞	+ ⅞
3.50B	Fleishman ..	91	91	91	91	− ⅛
	Florsheim Sh	50	50	50	50	......
2.50B	Follansbe Br	81	84⅜	80⅛	80½	−1
	Foundation	43½	43¼	42⅝	42⅝	......
4	Fox Film A	94	94⅜	93¾	94	− ¼
4	Freeport Tex	47	47	46⅝	46⅝	− ¼
	—G—					
	Gabrl Snub A	20	20	20	20	0
	Gamewell ..	75	75	75	75	......
	Gardner Mot.	12⅛	12⅛	12	12	− ⅛
4	Gen Am T Cr	104½	106⅞	104½	106⅛	+2½
	Gen Asphalt.	90⅝	90¾	89¾	90½	0
3	Genl Bronze.	60	60	60	60	0
	Gen Cable...	51½	52	50¼	50½	− ¼
4	Do A......	104¼	104⅜	100	100	−1½
	Gen Cigars..	69⅞	69¾	69	69½	− ⅛
5B	Gen Electric.	390	396	389	392	+5
.60	Do special.	11⅛	11¼	11⅛	11⅛	0
3	Gen Foods...	71⅜	71⅜	70⅛	70¼	− ⅛
2B	Gen G & El A	104⅞	105½	103½	105	0
3	Gen Mills....	73½	73½	73	73	0
6	Do pref...	94⅞	94⅞	94⅞	94⅞	......
3	Gen Motors..	73⅜	73⅜	72⅜	72⅜	− ⅛
7	Do 7% pref	122¾	123¼	122¾	123¼	0
4	Gen O Adv A	47¾	47¾	47¾	47¾	+1¼
2	Do ctfs....	31	31⅝	31	31⅝	+ ⅝
	Gen Pub Serv	84¾	84¾	82	82	−2¼
5	Gen Ry Sig..	123¼	125¼	123¼	124¾	+1½
3.50B	Gen Refrac..	85	85⅜	84⅜	84¾	−1¼
5	Gillette S Ra	136⅞	139⅛	135½	138½	+1⅞
	Gimbel Bros.	32⅛	32⅛	32⅛	32⅛	− ⅜
7	Do pref...	79	79	79	79	......
1.50	Glidden Co..	57½	57½	57⅛	57⅛	− ⅜
	Gobel Incorp	32⅝	34	32⅝	34	+2¾
2.50	Gold Dust...	60⅞	61⅛	60½	60⅝	− ⅛
4	Goodrich B F	73½	74⅛	73¼	73½	0
	Goodyr T&R	114¼	114½	111½	112½	+1⅞
7	Do 1st pref	101⅛	101⅛	101⅛	101⅛	− ⅛
2.50	Goth Slk Hos	34¾	34¾	34¾	34¾	− ¼
	Gould Cplr A	9⅛	9⅛	9⅛	9⅛	......
	Graham Pge.	23⅝	23⅝	23⅛	23⅜	− ½
7	Granby Cop..	81	81⅜	81	81⅜	+ ⅜
	Grand Union.	25¼	25¼	25	25	− ¼
3	Do pref...	46½	46½	46¼	46¼	− ¾
2	Granite C Stl	54	55	54	54⅞	+ ⅞
1.25	Gt No Ore ctf	30⅛	30⅛	30⅛	30⅛	− ⅜
5	Gt Northn pf	125¼	125½	124	124	− ¾
5	Do pfd ctfs	117¾	118	117	117⅞	+2⅞
2.80	Gt Wstn Sug	37⅝	37⅝	36⅞	36⅞	− ⅜
8	Greene C Cop	188	188	188	188	−2
4	Gulf States S	70½	71¼	70	70	0
	—H—					
1.50	HackskWatA	30	35	30	34	+6½
	Hahn Dept S	31⅛	31⅞	31⅛	31⅞	0
6.50	Do pref...	90¾	91	90¾	91	0
7	Hanna 1st pf	101½	102	101½	102	+ ½
2	Harb Walk R	62	62	62	62	0
2	Hartman A...	27	27⅛	27	27⅛	− ⅛
1.20	Do B......	37⅞	40½	36	40½	+3¼
3	Hayes Body.	32	32	29	30	−2
	Hershey Ch..	124	126	123	123½	−1½
4	Do pref...	122	124	122	124	0
	Hoe & Co....	28½	28½	28½	28½	......
	Hollindr&Son.	21	21	20⅞	20⅞	......
1.50	Houdle Her B	44	44	43½	43½	− ¾
4B	Househld Pr.	66⅝	66⅞	66⅝	66⅝	0
	Houston Oil.	76	76	76	76	−1
4.50B	Howe Sound.	66	67⅞	66	66½	− ½
2.50	Hud & Man.	50⅞	54	50¼	53⅜	+3⅜
5	Do pref...	74	74	74	74	......
5	Hudson Mot.	82½	82⅞	82¼	82¼	− ¾
2A	Hupp Motor.	41	41	40½	40½	− ¾
	—I—					
7	Ill Central..	144½	145¼	144	144	−1½
2	Indpdt O & G	33	33	32½	32½	− ¾
	Indian Mtcle.	18⅛	18⅛	18	18	− ⅜
	Indian Ref..	47⅞	48⅜	47	47¼	+ ⅛
	Do ctfs....	47½	47½	45¼	46	+ ⅝
	Indust Rayon	97⅞	98	96¼	96¼	......
5.25B	Ingersol Rnd	189	189	189	189	......
3.50	Inland Steel.	109	109	106	109	0
4	Inspirat Cop.	46⅛	46⅛	44⅜	45	− ¾
	Interb Rap T	21	21	21	21	......
	Intercnt Rub	8¾	8¾	8¾	8¾	......
	Intern Ag Ch	7½	7½	7¼	7¼	− ¼
5	Intern Bus M	233½	233½	233½	233½	0
4	Internat Cem	70⅞	70⅞	67⅝	68½	−2½
2	Inter Combus	66⅝	67⅛	66	66	−1½
2.50	Intern Harv.	122	123½	121⅞	123	+1¼
	Int Hydro El	48⅝	49	48	48½	+ ⅜
3.20	Inter Mtch pf	82	83½	82	82	−1
.80	Intern Nickel	55½	55½	54	55	− ⅜
2.40	Intern Paper	......	......	......	......	......
2.40	Do A......	34⅛	34⅛	33½	33½	−1
	Do B......	22½	22½	22½	22½	−1½
	Do C......	16½	16½	16⅜	16½	+ ⅛
2.50	Inter Pr Ink	58	58¼	57⅞	58¼	+2
	IntRy ofCAm	47⅝	47⅝	47⅝	47⅝	0
5	Do pref...	74	75	74	75	+ ¼
2	Intern T & T	144¼	146⅞	142⅛	144	− ⅝
2	Interste D S	62½	62½	62	62	− ½
4	Island Ck Cl	50⅛	50¼	50⅛	50¼	− ¼
2	Invest Equit	66¾	66¾	66	66	−1½
	—J—					
4	Jewel Tea...	71⅛	72	71⅛	72	−1
7	Jones & L pf	120	120	120	120	0
3	Johns Mnvle.	195½	198	193	195	−3
	—K—					
5	K C Southn.	101⅛	102	101	101⅛	+ ½
1.50	Kaufmn D S	28⅜	28⅜	27¾	27¾	− ¼
5	Kayser J....	50	50	48¾	48¾	− ¼
	Kelly Spgfld.	10	10	9⅞	9⅞	0
	Do 8% pref	55	55	55	55	−2
	Kelsey H Wl	42	42¾	42	42	− ¾
	Kelvinator ..	15⅞	16	15½	15¾	+ ⅛
4	Kennecot Cop	90½	90¾	89⅛	89⅝	− ⅞
2.50	Kimb Clark.	55⅞	55⅞	53¾	54¾	−1⅛
1	Kinney Co...	42¼	43	42¼	43	+ ⅜
	Kolster Rad.	29¾	29⅞	29⅛	29½	+ ⅛
1.50	Kraft Ph Ch	52½	53½	52½	52½	−1
	Kresge Dpt S	17¾	18	17¾	18	0
1.60	Kresge S S..	52	52⅞	51½	51½	0
1	Kress & Co..	90	90	90	90	+1¾
1	Kroger G&B	88⅞	88⅞	87¾	88¼	− ¾
1.34	Krueg & Tol	38⅝	38⅞	38½	38⅞	− ⅛
	—L—					
	Lago O & T	34	35	34	34⅜	+ ½
8	Lambert	138¾	139½	138	138	+ ½
	Lee Rub & T	12¾	12¾	12⅝	12⅝	− ⅛
2.50	Leh P Cemnt	45	45	45	45	− ½
7	Do pref...	109	109	108½	108½	......
3.50	Lehigh Val..	90½	91	90½	91	−1¾
	Leh Val Coal	24⅜	24½	24⅛	24½	−1⅛
3	Lehn & Fink	42½	43½	42½	42½	0
5B	Liggett & M.	......	......	......	......	......
5B	Do B......	91½	91⅞	91¼	91¼	− ¾
	Lima Locom.	52	52⅞	52	52⅞	+1⅛
2.60	Link Belt...	52¼	52¼	52¼	52¼	......
4.25B	Liquid Carb..	85	85¼	84¼	84¾	− ¼
3B	Loews Corp..	60⅛	60⅛	59½	59½	− ½
6.50	Do pfd ww	98	98	98	98	......
	Loft Candy..	8	8¼	8	8¼	+ ⅛
2.60	Loose Wiles.	64⅝	65½	64¼	65½	+ ½
	Lorillard Tob	25⅝	25¾	25⅝	25¾	− ¼
	Louisiana Oil	12½	12½	12¼	12¼	− ¼
1.75	LouveG&E A	51⅞	54⅜	51⅞	54	+2½
7	Louisvle & N	148	150	148	149½	......
2	Ludlum Steel	92	92	92	92	+ ⅛
	—M—					
2.85B	MacA & Fbs	35½	35½	35½	35½	+1
6	Mack Trck	99¼	99⅜	98	98	0
2A	Macy R H Co	221	229½	221	227	+8
1.50	Madison S G	17	17	17	17	0
5	Magma Cop..	72⅝	72⅝	70	71¼	− ⅝
	Mallinson ...	16	16	16	16	+ ½
	Man El Sup..	29⅝	29⅝	29½	29½	− ¼
2	Manhat Shirt	27½	27½	27¼	27¼	− ¼

Div.	STOCKS	Open	High	Low	Close	Chge.
	Maracbo Oil.	14¾	14¾	14⅜	14¾	− ¼
4B	Marlin Rkwl	77½	83	77½	82⅞	+7⅞
4	Marmon Mot	80½	80¼	78½	79	−1½
	Math Alk W	61½	61½	60¼	60¼	− ¾
4	May Dept St	82⅜	82⅜	81⅛	82	− ⅞
3	Maytag Co...	25¼	25½	24½	25¼	+ ¾
2	McCrory Strs	97	97½	97	97½	0
2	Do B......	100	100½	100	100½	+ ½
2	McG Hill P..	40½	40½	40½	40½	−1½
2	McK & Rob.	46½	46⅞	46½	46½	− ½
3.50	Do pref...	58	58⅛	58	58	0
4	McKspt T P.	70⅞	70½	69¼	69⅞	+ ⅜
1.40	Melville Shoe	62	62	61½	61½	......
	Mengel Co...	26⅛	26⅛	26⅛	26⅛	......
1.75	Met Gol P pf	26½	26½	25	25	......
	Mex Seabrd..	38	38	37½	37½	− ½
4	Miami Cop...	45¼	45½	44⅝	45	− ⅛
2.50	Mich Steel...	111	112½	111	112½	......
	Middle S Oil.	2½	2⅝	2⅛	2⅝	0
	Do ctfs....	2¼	2¼	2¼	2¼	− ⅛
10.50B	Midld Pr pfd	306	321	306	321	+16
2	Mid-Cont Pet	35	35	34⅜	34¾	− ¼
	Miller Rubbr	14¼	14¼	14	14	......
	Mn Mol Pow	35	35	34½	34½	0
	Do pref...	93⅛	93⅛	93⅛	93⅛	0
	M St P & SSM	48¾	48¾	48¾	48¾	−1⅜
	Minn & St L	2⅛	2¼	2⅛	2⅛	......
	Mo Kan & T	55	56⅞	54¼	54¼	− ⅞
7	Do pref...	104½	104½	104	104	− ¾
	Mo Pacific...	93⅞	94⅞	92⅞	94¼	+ ⅞
5	Do pref...	139⅝	140	139⅛	140	− ¼
2.75B	Mohawk C M	63½	63½	63¼	63¼	− ¼
2.50	Montg Ward	136	136¾	132⅝	133	−3
	Moon Motors	3⅛	3¼	3	3¼	0
3.60	Morrell & Co	72	72	72	72	......
.40	Mother Lode	3	3	2⅞	3	0
	Mot Pict Cap	48	48	45¼	46	−1½
	Mot Me G&E	29	30	28½	30	+1
2	Motor Prod..	120	120	120	120	0
7	Motor Wheel	52⅜	52½	51⅛	51⅛	− ¾
3	Munsingwear	53¼	53¼	53¼	53¼	......
	Murray Body	83½	83⅜	82	83⅜	− ⅞
	—N—					
6	Nash Motors	85⅛	85¼	84½	84⅞	− ¾
1.50	Nat Acme...	34⅜	34¾	34⅛	34⅛	− ⅞
	Nat Air Trans	37½	37½	37½	37½	− ¾
1A	Nat Bella H.	40¼	40⅞	40¼	40¼	− ⅛
6.50B	Nat Biscuit..	199⅝	199⅞	198¼	198¾	+ ¼
4B	Nat C Reg A	125¼	126⅛	123⅜	124⅞	+ ⅛
3A	Nat Dairy Pr	85¾	86⅜	84¼	84½	−1
	Nat Dept Str	28¾	29½	28¾	29½	+ ½
	Nat Distilirs.	42⅝	43	42	42¼	− ¾
2	Nat Enamelg	54	56¾	53½	56¾	......
5	Nat Lead....	150¾	155	150	153¾	+3¾
7	Do pref A.	138½	138½	138½	138½	−1½
1	Nat Pow & L	67⅞	67⅞	66⅝	66¾	− ⅜
	Nat Radiator	5½	5½	5¼	5¼	− ⅜
5	Nat Surety..	120½	125	120½	121	+1½
1.50	National Tea	64½	64⅞	63⅝	64⅞	+ ⅜
3	Nev Con Cop	47¾	47¾	46⅛	46¾	−1
3	Newport Co..	89	90¼	89	90¼	......
3	N Y Airbrake	46	46	45	45	−1
8	N Y Central..	243¼	244½	242½	243⅛	+1⅝
6	N Y C & St L	170	171	169¼	170	+2
6	Do pref...	106½	106½	106½	106½	− ⅜
	N Y Dock....	50¾	51	50¾	51	......
5	N Y & Harlm	305	305	300	305	0
5	N Y N H & H	125⅝	125⅞	123½	123⅞	−1⅛
	N Y Ont & W	24¾	24⅞	24½	24⅞	+ ⅝
3.50B	Norfolk Sou.	35	35	35	35	......
10B	Norfolk & W	274	273½	272⅞	274	−1
4	Do pref...	85	85	85	85	......
F	North Amer..	174⅞	175¼	173¼	173¾	−1⅞
6	No Am Ed pf	101⅝	101⅝	100⅝	100⅝	− ⅝
3.41	No Ger Lloyd	51⅝	51⅝	51⅝	51⅝	− ½
5	No Pacific...	111⅞	111⅞	110½	111	− ⅝
5	Do ctfs....	107	108⅜	106¾	107⅞	+1⅝
	—O—					
	Oil Well Sup	21	21	21	21	− 1
7	Do pre....	100	100	100	100	0
	Oliver Farm.	43⅞	44	42½	42½	+ ⅛
3	Do CV pref	55⅞	56	54⅛	54⅞	−1
6	Do pr pref	92½	92½	92	92	− ⅜
5	Oppenhm Col	70½	72	70½	72	+ ½
6A	Otis Elevator	386	405	386	400¼	+14½
3	Otis Steel....	48½	48½	47¼	47½	− ½
4A	Owens Ill....	75½	75½	75½	75½	......
	—P—					
2	Pac Gas & E	90	90⅞	89	89	−2¼
3	Pac Lt & Tr	129¼	131	127	129⅞	−7⅝
	Pacific Mills.	30¼	30¼	29½	29½	+ ¼
	Pacific Oil...	1	1	1	1	0
7	Pac Tel & T	212	215	212	215	+3
4.50B	Packard Mot	148½	148¼	146½	146⅞	−1⅜
	Do new...	29⅞	29⅞	29⅛	29⅛	− ⅝
	Pan Am Pet.	67	68	66½	68	+1¾
	Do B......	66⅛	68⅜	66⅛	67⅝	+1⅜
3	Par Fa Lsky	70⅝	70⅞	69¾	70⅞	− ⅝
.80	Park U C M	6	6	6	6	+ ⅛
	Pathe Excge	9⅜	9½	9⅛	9¼	+ ⅛
	Do A......	18½	18¾	18⅛	18¾	+ ¼
3.89	Patine M & E	42¼	42⅝	41	41	− ⅞
	Peerless Mot	12⅞	12⅞	12	12	− ½
	Penk & Ford	54⅞	58⅞	54⅞	57⅞	......
	Penna Dix C	10¼	10¼	10	10	......
4	Penna R R..	103⅝	105¼	103	104⅞	+2⅞
8B	Pere Marqte.	214¼	214¼	212½	212½	+3½
5	Do pr pref	97	97	97	97	+ ½
	Phelps Dodge	59⅛	59⅛	59⅛	59⅛	−2⅝
7B	Phila Co....	238	246	239	246	......
	Phi Rdg C&I	24½	25⅝	24½	25	0
1	Philip Morris	13⅞	15	11⅞	15	......
3	Phillips Jones	40	40	40	40	......
1.50	Phillips Pet.	37⅝	38	37⅝	38¾	+ ⅝
	Pierce Arrow	33¼	33¼	32¾	32¾	......
	Pierce Oil...	2⅛	2¼	2	2⅛	0
	Pierce Pet...	4⅝	4⅝	4⅝	4⅝	0
2	Pillsby Fl M	47½	47⅝	46½	47	− ½
2.88	Pirelli Co....	62	62	61½	62½	+ ¼
	Pitts Coal...	74¾	74¾	74¾	74¾	− ¼
1.50	Pitts S & B.	27	27	27	27	+ ¼
6	Pgh & W Va	137½	138	137½	138	......
1.50B	Poor & Co...	38	38⅛	37⅝	37¾	− ¼
7	Porto R To A	76	76	76	76	......
	Do B......	31	31	31	31	......
	Prairie O & G	58½	58½	58¼	58½	0
4B	Prairie P L...	64¼	64¾	64¼	64¾	+ ¼
	Pressd S Car	18	18	17⅞	17⅞	− ⅛
2	Proct & Gam	91	91	91	91	− ⅛
	Prod & Ref.	15¼	15¼	15¼	15¼	+ ¼
2.60	Pub Svc N J	119¼	120½	118½	119⅛	+ ¼
4	Pullman Co..	86¾	87¼	86⅝	87¼	+ ¼
	Punta Al Sug	16	16	16	16	......
1.50	Pure Oil.....	27	27	26⅝	26⅝	− ⅜
8	Do pref...	113	113	112½	112½	......
3	Purity Bakg.	141⅝	142	141	142	0
	—R—					
	Radio Corp..	94⅛	95¼	92⅛	94¼	+ ¼
	Do pref B.	76½	76½	76	76	− ½
	Rad Kth Orp	35⅝	35⅝	34⅞	35	− ⅞
4	Reading	124¼	124⅞	123¼	123¼	− ¾
	Rels Co.....	11	11	11	11	− ⅜
	Remgtn Rnd.	50⅛	50¼	49⅝	50⅜	+ ⅛
1.60B	Reo Motor...	20¾	20¾	20½	20¾	0
4	Repub Brass.	41	43	41	43	......
4	Rep Ir & Stl	126⅞	129½	125½	127	− ½
7	Do pref....	111½	111½	111½	111½	......
	Reynlds Spgs	11	11	10	10¼	− ¾
6.50B	Reynlds Tob.	......	......	......	......	......
2.40	Do B......	54½	54½	53¾	54	− ½
2	Richfld O Cal	42	42	42	42	− ⅞
2A	Rio Gr Oil..	29¼	29¼	29¼	29⅛	− ⅜
2.20	Rossia Insur.	70½	72	69⅝	72	+3
1	Roy Bak Pdr	36	36	36	36	......
3.22	Royal Dutch	54	59¼	54	56½	+2⅝
	—S—					
3	Safeway Strs	177	177½	175	175⅝	−2
3B	St Jos Lead..	70½	70⅝	68¾	68¾	− ½
8	St L & St F	129½	130⅝	129½	130	− ¼
6	Do pref...	94½	94½	94½	94½	0
	St L & S W	102¾	102¾	99	99	− 3
2	Savage Arms	40¾	42⅞	40½	41⅛	+1⅛
	Schulte R S.	19	19	19	19	0
	Seabd Airline	14¾	14¾	14¾	14¾	− ⅛
	Do pref...	25	25	25	25	0
1.20	Seagrave ...	13⅝	13⅝	13⅛	13⅛	− ⅜
2.50A	Sears Roebck	171⅞	174½	170¼	170¼	− ⅝
	Seneca Cop..	5¼	5½	5⅛	5½	+ ¼
	Servel Inc...	17⅛	17¼	17	17¼	+ ⅛
	Sharon Stl H	49⅜	49⅜	48⅜	48¾	+ ⅛
	Sharp & Doh	......	......	......	......	......
3.50	Do pref....	64	64	64	64	0
2	Shattuck F G	190	190½	189	189	+ ¾
2.43	Shell T & T	46⅛	46⅛	46⅛	46⅛	......
1.40	Shell Un Oil	28⅞	28⅞	28½	29	0
5	Shubert Ther	44¾	45	44¾	45	......
3	Simmons Co.	131¾	133¾	130½	131½	− ½
1.60	Simms Pet...	37¾	38	37⅜	37⅜	− ⅜
2.50B	Sinclair Cons	38	38	37½	37¾	0
2	Skelly Oil...	42½	42½	41¾	42	0
2	So Cal Edisn	87	87⅞	84½	85⅜	−1⅛
2.50B	So P Ric Sug	35½	35⅞	35¼	35¼	− ¼
	So Dairies A	......	......	......	......	......
	Do B......	6	6	5⅛	6	+1
6	So Pacific...	146	147¾	146	147¼	+1
8	So Railway..	153⅛	154⅜	151½	153½	+1
3	Sparks With.	68⅞	68⅞	68½	68½	− ⅛
	Spear & Co..	8¼	8¼	8¼	8¼	......
7	Do pref...	71	71	71	71	+ 1
1.60	Spen Kellog.	42	42	41	41	−1⅛
3	Spiegel M Sn	79⅛	79⅞	79	79⅞	+ ¾
	Spicer Mfg..	51⅛	51⅛	51⅛	51⅛	− ⅞
1	Std Com Tob	16⅛	16⅛	16⅛	16½	− ⅜
3.50	Std Gas & El	140¾	149¾	140⅝	149¼	+8¾
4	Do pref...	65½	65⅞	65½	65⅞	+ ⅞
2.25	Stand Oil Cal	76⅞	76⅞	74¾	75⅞	− ¼
2B	No N J....	72⅜	72¾	71¾	71¾	− ⅜
1.60	Do N Y.....	45½	46⅛	45	45½	− ¼
	Stand Pl Gls	4	4	4	4	0
	Sterl Sec A.	29⅞	29⅞	29⅛	29½	− ½
	Do pref...	14¾	14¾	14⅝	14⅝	0
3.50	Stew & Warn	66½	67	66⅛	66½	0
	Stone & Web	179¾	181	176	176	− ⅞
5A	Studebaker .	74¼	74¼	73⅞	74	− ⅝
	Submarine Bt	1¼	1¼	1¼	1¼	+ ¼
1	Sun Oil......	73½	73½	73½	73½	+ ½
	Superior Stl.	36¼	37⅞	36¼	37¼	+ ⅛

Div.	STOCKS	Open	High	Low	Close	Chge.
	—T—					
1	Tenn C & C.	17¾	17¾	17¾	17¾	+ ⅛
3	Texas Co....	70½	71⅛	70⅛	70⅝	− ⅜
4	Tex Gulf Sul	72¼	72¼	72	72¼	+ ⅛
2.50W	Tex Pac C&O	17½	17½	17⅜	17⅜	− ½
	Tex Land Tr	15¼	15¼	15¼	15¼	0
	Thatcher Mfg	29⅞	32	29⅞	30½	+ ¾
3.60	Do CV pref	48	48	48	48	+1
2.40	The Fair....	38¼	38½	38	38¼	+ ¾
.80	Tide Wat Oil	34⅝	34⅝	34½	34½	− ¼
5	Do pref...	91¼	91¼	91¼	91¼	+ ⅛
	Tide W A Oil	20⅞	20⅞	20⅞	20⅞	− ⅜
6	Do pref...	87⅞	87⅞	87⅞	87⅞	0
.80	Timken D A.	24⅜	24½	24⅜	24½	+ ¼
3	Timken R B	105½	109¾	105⅝	109¾	+4¾
1.40	Tobacco Pro.	14⅞	14⅞	14	14	− ⅞
1.40	Do A......	17½	18	17¼	18	0
	Transcnt Oil	13⅝	14⅛	13⅜	14⅛	+1½
2.50	Trico Prod...	55	55	54¾	54¾	0
1.60	Truax T Coal	20	20	20	20	− ⅛
1.20B	Truscon Stl..	53	53	53	53	......
	—U—					
4	Undwd Elt F	157¾	160¾	157½	159	+1¾
6	Un Carb & C	131⅛	132⅞	130½	132	−1
2	Un Oil of Cal	52⅞	52⅞	51¼	51¼	− ¾
10	Union Pac...	287	290⅝	287	288⅝	+1⅛
4	Do pref...	83⅝	84	83⅝	84	+ ½
	Unit Aircraft	133	137	132½	135⅝	+2¾
3	Do pref....	90⅞	92	90⅞	90	−2¼
1.60	Unit Bis Am	49	49	48½	49	+ ¼
1	Unit Cig Strs	16	16¼	16	16	− ½
	United Corp.	65½	65½	64⅝	65¼	− ½
	Do pref...	48½	48⅝	48⅝	48¾	0
3	Unit El Coal	34¾	35½	34¾	35½	0
4A	United Fruit	117¼	118	116¼	116¼	− ¼
	Unit G & I wi	53½	54¼	52¾	53¼	− ⅜
	Do pref wi	94¼	94½	94¼	94½	......
	U S & For S	66	68⅜	66	66⅜	+2
2	US C I P & F	27¾	28	27½	28	0
	U S Distribut	13	13	13	13	......
	U S Express.	6	7½	6	7	+1⅛
3	U S Freight.	121⅞	124⅜	119½	123⅞	+3⅜
4	U S Hoffman	31	31	30	30	0
6	US Indus Alc	198½	199½	197½	197⅝	− ⅜
	U S Leather.	22⅛	23¼	22⅛	23¼	+ ¾
4	Do A......	34½	34½	34	34	......
4	U S Realty..	90	90	87⅞	88½	−1¼
	U S Rubber..	46	46½	46	46	+ ⅛
	Do 1st pref	69½	70	69½	70	+ ⅜
3.50	US Smit&Ref	54⅞	54⅞	54½	54½	− ½
3.50	Do pref...	53	53	53	53	......
7	U S Steel....	256	256	252¾	253¾	− ¾
7	Do pref...	141	141¼	141	141¼	− ⅛
3	Univ Leaf To	76½	76½	76½	76½	+ ½
	Univ P & R	9	9¼	8⅞	9¼	+ ¼
2	Util P & Lt A	52½	53	52	53	+ ⅛
	—V—					
	Vadsco Sales	8¼	8¼	8¼	8¼	− ¼
3	Vanadium Stl	83	83	83	83	−1
4	Vick Chem...	45¾	46	45¾	46	− ⅛
	Vir Car Chm	11¾	11⅞	11⅞	11⅞	− ¼
	Vulcan Detin	137¾	137¾	137¾	137¾	− ¼
	—W—					
	Wabash R R	72	73	71	71	−1⅜
1.50	Waldorf Syst	29¾	29¾	29⅛	29¾	− ⅛
1.20	Walworth Co	41½	41½	41½	41½	− ⅛
	Ward Bak B	11	11	11	11	− ⅛
	Warner Bros	60¼	60¼	59	59	−1¼
2.20	Do pref...	52¾	52¾	52¾	52¾	− ¼
2	Warn Quinln	33¾	33¾	33	33	−1
5B	Warren Bros	198	200	191	191	−4¼
	Warren P&F	17	17⅛	17	17⅛	− ⅛
	Webster Els.	86	86	86	86	−2
2	Wesn Oil & S	35⅛	36	35	35	+ ¼
	Wst Penn El	......	......	......	......	......
7	Do A......	105	105	105	105	+2¼
7	Do 7% pref	106	106¾	105⅛	105⅛	0
	W Penn Pow	......	......	......	......	......
7	Do 7% pref	115½	115½	115	115	− ¾
4	W Dairy Pr A	54⅞	54⅞	54⅞	54⅞	+ ⅞
4	W Dairy Pr B	34¾	34¾	32½	32½	− ½
	Western Md.	43½	44¾	43½	44¼	+1
	Western Pac	35¼	35¼	34⅝	34⅝	− ½
8	Watrn Union	236¾	237¼	230¼	230¼	−4¼
2	Wstghe Abke	64	64½	62⅛	62⅞	−1⅛
4	Wstghe Elec	284½	284½	279	279¼	−2¾
4	Do 1st pref	269	269	265	265	−6
	Weston El In	41½	43¾	41½	43½	+2¾
2	Do A......	34⅝	34⅝	34⅝	34⅝	......
	West Chlor..	64	64	64	64	+1
2	Wh Eagle O	34⅛	34⅛	34⅛	34¼	− ⅝
1	White Motor	45	45½	44½	44½	−1½
3.75B	Wh Rk M Spg	50	51¾	50	50⅞	+ ⅞
2.50	Wilcox Rh A	45½	45½	45	45⅛	+ ⅛
2A	Wilcox Rh B	43¾	43¾	43¾	43¾	− ⅛
1.20	Willys Ovlnd	22⅜	22⅜	22⅛	22⅜	− ⅛
7	Do pref...	95¾	95¾	95¾	95¾	− ¾
	Wilson Co...	7	7	7	7	− ½
1.75	Do pref...	60	61	60	61	......
6	Woolworth ..	99⅞	99⅞	97	98⅛	−1¾
	Worthgton P	95⅝	96¾	95¼	96	−1
2	Wright Aero	137	137	135½	135½	−2½
3.75B	Wrigley W J	78	78	77¼	77¼	− ¾
	—Y—					
4	Yale&Towne.	85¾	85¾	85⅛	85⅛	− ½
2	Yellow T & C	37	37	36⅞	36⅝	0
2.50B	Young S & W	58⅛	58⅛	56	56	−2
5	Yngstn Sh&T	166	168	166	166	−2¾
2	Zenith Radio	43¾	46⅞	43¾	46	+1
	Call Money..	7	9	7	9	+2

*Ex-dividend. †Ex-rights. A—Plus extras. B—Including extras. D—Partly stock. F—2½% Quarterly in common stock. H—Paid so far this year. W—Payable in stock.

FINANCIAL NEWS AND VIEWS

Stewart Warner Operations.

Stewart Warner Corporation is maintaining high volume operations as its sales continue to hold up and indications are that earnings for the current quarter will run well in excess of those for the third quarter last year when net income was $1,863,640, or $3.10 a share on the 599,9990 common shares then outstanding. In the first quarter this year the company earned $2,054,224 after all charges and taxes, equal to $1.67 on the basis of 1,224,000 shares of common representing a 2-for-1 splitup of the old stock and distribution of a 2 per cent stock dividend. In the June quarter this year net income was $2,474,147, or $2.20 on the common, making the total for the first half this year $4,528,371, or $3.70 a share. In the corresponding half last year net was $3,613,334, or $2.95 on the basis of present capitalization.

Public Utility Earnings.

An increase in gross earnings of more than 65 per cent from 1920 to 1928 of 95 public utility systems exclusive of telephone and telegraph companies, is illustrated in a chart prepared by White Weld & Co., and net earnings for the same periods are shown 150 per cent larger, the government's own figures being used to indicate trend. During 1928 it is pointed out that while gross earnings did not continue at the same rate as those indicated for previous years net earnings moved up at a sharper rate. A new high record for the first half of the current year is likewise noted, gross earnings being reported at $1,154,750,000, an increase of about 3.86 per cent over the same months of last year. Meanwhile net earnings were almost 18 per cent larger than those shown for the first half of 1928.

Guaranty Survey Optimistic.

The business outlook is for a continuance of active industrial operations and large trade volumes for weeks to come, according to the Guaranty Survey Business Review of the Guaranty Trust Company. It adds, however, that "such a favorable forecast for the immediate future, it is contended by some students of the situation, must be coupled with a recognition of the fact that the present rate of business appears, in the longer perspective, too high to be maintained indefinitely."

Mexican Mineral Output.

Total mineral and metallurgical production in Mexico during 1927 was 322,876,579 pesos, according to the Department of National Statistics. Gold produced amounted to 22,558 kilograms valued at 30,076,072 pesos; silver production, 3,252,688 kilograms, valued at 123,984,208 pesos, and copper production, 59,874,857 kilograms, valued at 37,762,689 pesos.

General Refractories.

Burrows Sloan, president of the General Refractories Company, says that orders booked last month were 35 per cent greater than in July, 1928, and that the continued high rate of production in the iron, steel and copper industries is deteriorating brick work in furnaces, making the outlook for the refractories business good for months to come.

Sonora Rice Acreage.

Rice acreage in the rich Yaqui district of the state of Sonora, Mexico, has slumped this year to about 5,000 hectares. Last year the acreage was 12,581 hectares and in 1927 there were 15,248 hectares.

Yates Field Potential.

Yates field, from 311 wells, showed 2,353,023 barrels daily "potential" yield in test for proration. Daily yield allowed under proration is 130,000 barrels.

ARKANSAS GAS HITS NEW HIGH

Utility Issue Is Again Feature of Trading On Pittsburgh Market

Arkansas Gas remained true to form and continued its steady advance into new high ground on the Pittsburgh Exchange today. This makes the sixth successive day in which Arkansas has attained a new high.

The stock opened at 23¾, a gain of ¼ point from yesterday's close and its previous high. Further strength was shown and the stock continued its upward trend in the later transactions.

The profit-taking which became evident in Blaw Knox, following the making of a new high on Monday morning, was still in evidence. The stock opened off ⅝ of a point, made a brief rally to 60 and then sold at 59 shortly after the opening.

Lone Star was moderately active, but held within the same price in which the stock has sold for the past week.

Although the local list displayed no definite trend at the opening, the volume of buying orders lent strength to the market later in the morning.

Dixie Gas continued to show the effects of pool operations and made a new high. Devonian Oil also continued its upward movement. Profit taking resulted in weakness in United Engineering and Foundry.

LOCAL STOCKS

Tuesday, August 27, 1929.
(Quotations at the Close.)

	Par.	Bid.	Ask.
Banks—			
Exchange National	50	....	89
Fourteenth Street Bank	50	170	....
Keystone National	100	330	....
Monongahela National	100	....	385
Peoples Savings & Trust	20	....	194
Pittsburg Trust	100	400	450
Third National	100	175	....
Union National	100	510	....
West End Svgs. B. & T.	100	290	....
Western Svgs. & Deposit	50	132	....
Miscellaneous—			
Allegheny Steel	..	70	74
Allegheny Steel pfd.	100	108	....
Aluminum Goods Mfg.	..	29¾	30¾
Animal Trap	..	....	51
Arkansas Gas	..	....	24¼
Arkansas Gas pfd.	10	8½	8⅝
Armstrong Cork	..	....	74¼
Calorizing Co. pfd.	25	11½	....
Consolidated Ice	50	....	5
Crandall, McKen. & H.	..	24¾	....
D. L. Clark Co.	..	15	15½
Devonian Oil	10	....	17
Dixie Gas & Utilities	..	28¼	....
Donahoe's Inc. "A"	..	16¼	16½
Follansbee Bros. pfd.	..	95	....
Hachmeister-Lind	..	....	19
Hachmeister-Lind pfd.	..	....	39
Harbison-Walker Ref.	..	....	63
Houston Gulf Gas	..	19	....
Independent Brewing	50	1⅛	1¾
Liberty Dairy Products	..	....	34¼
Lone Star Gas	..	....	43¾
McKinney Mfg.	..	13¾	14¼
National-Erie "A"	..	26¾	27¼
National Fireproofing	50	19	....
Petroleum Exploration	25	30½	....
Phoenix Oil pfd.	1	....	.70
Pittsburgh Brewing pfd.	50	6¼	....
Pgh. Invest. Securities	..	....	21
Pittsburgh Screw & Bolt	..	27	27¼
Plymouth Oil	5	23¼	23⅝
Pruett-Schaffer pfd.	..	....	29
Ruud Manufacturing	..	....	41
San Toy Mining	1	.05	....
Standard Steel Spring	..	75	80
Suburban Electric	..	....	21¾
Union Storage	25	42	....
United States Glass	25	....	11¾
Westinghouse Air Brake	..	63	64
William Zoller	..	....	49
Wiser Oil	25	15	....
Witherow Steel	..	43	....
Bonds—			
Independent Brewing 6s	..	73	....

Sales on the Exchange.

	Shares.		Price.
Allegheny Steel	10	at	71
Do	278	at	74
Do	15	at	75
Aluminum Goods Mfg	100	at	31
Arkansas Gas	100	at	23¾
Do	70	at	24
Do	500	at	24¼
Do	50	at	24⅛
Do	15	at	24⅛
Do	200	at	24⅛
Do	525	at	24⅛
Do	230	at	24
Do	50	at	24⅛
Do	320	at	24⅛
Do	50	at	24⅛
Do	40	at	24⅛
Do	187	at	24⅛
Do	710	at	24⅛
Do	15	at	24⅛
Do	100	at	24
Arkansas Gas pfd	1820	at	8½
Do	100	at	8⅝
Do	300	at	8½
Armstrong Cork	93	at	74¼
Bank of Pittsburgh, N. A.	3	at	175
Blaw-Knox	170	at	59⅛
Do	25	at	60
Do	268	at	59
Do	15	at	59¼
Do	30	at	59½
Do	20	at	59⅞
Do	10	at	59½
Do	10	at	59
Do	100	at	59¾
Do	10	at	59½
Do	21	at	59½
Do	10	at	59¾
D. L. Clark Co	100	at	15
Do	100	at	15⅛
Do	100	at	15¼
Do	300	at	15½
Devonian Oil	90	at	15½
Do	500	at	16
Do	100	at	16½
Do	20	at	16
Do	75	at	16⅛
Do	170	at	16⅜
Do	160	at	16⅛
Do	400	at	17
Do	18	at	16⅛
Do	200	at	17
Do	400	at	16¾
Do	240	at	16⅞
Do	60	at	17
Do	100	at	16⅞
Do	400	at	17
Dixie Gas & Utilities	120	at	27
Do	100	at	27⅛
Exchange National Bank	6	at	88
Harbison-Walker Refractor	10	at	62
Koppers Gas & Coke pfd	79	at	99½
Do	10	at	99¼
Do	95	at	99
Lone Star Gas	10	at	43⅞
Do	50	at	43½
Do	20	at	43⅞
Do	10	at	43¾
Do	45	at	43⅞
Do	10	at	43¾
Do	500	at	43⅞
Do	140	at	43¾
Do	100	at	43⅝
Do	3020	at	43¾
Do	50	at	43⅞
Do	40	at	44
Do	400	at	43⅞
McKinney Manufacturing	100	at	13½
Do	110	at	14
Do	10	at	14¼
Do	25	at	14
National-Erie "A"	100	at	27
National Fireproofing pfd	10	at	35
Pittsburgh Coal pfd	50	at	99
Pittsburgh Screw & Bolt	25	at	27
Do	25	at	27¼
Do	40	at	27
Do	20	at	27⅛
Do	20	at	27⅛
Do	570	at	27
Do	25	at	27⅛
Do	290	at	27
Pittsburgh Steel Foundry	50	at	57
Plymouth Oil	25	at	23⅝
Do	100	at	23⅝
Standard Steel Propeller	87	at	52
Suburban Electric	55	at	22
United Engineering & Fdry	50	at	50
Do	40	at	49½
Do	10	at	49¾
Westinghouse Air Brake	50	at	64
Do	15	at	63
Do	13	at	63¼

UNLISTED STOCKS.

	Par.	Bid.	Ask.
Dixie Gas & Util. rights	..	3½	
Mayflower Drug	..	....	7¼
Penna. Industries units	..	....	99½
Western Public Service	..	....	36

	Shares.		Price.
Davison Coke & Iron pfd	10	at	98
Pennsylvania Industries	100	at	28
Western Public Service	225	at	35⅞
Do	25	at	36
Do	50	at	35⅞
Do	135	at	35¾
Do	15	at	35½
Do	430	at	36

CLASSIFIED ADS ARE AMONG THE GREATEST MONEY-SAVERS KNOWN.

EVENING SUN-TELEGRAPH MARKETS

Stock Exchange Topics | New York Curb Market

Stock Exchange Topics

Labor Day Withdrawals Expected to Add to Strain on Banks.

DEPOSITORS are expected to withdraw about $100,000,000 from the banks this week for use over the Labor Day holiday on Monday next, and this increase of currency in circulation will add to the strain to be put upon the banks over the coming week-end and month-end. The combined effect of these operations, including corporate disbursements, which are estimated at the highest figure for any September, may be to raise the rates for call money unless investment trusts keep the market supplied with funds. Probably 65 per cent of the Labor Day currency will return to the banks within two weeks, but the use of currency should show a seasonal increase in September due to the demands of commerce and trade. With government financing and heavy tax payments in September, that month presents interesting possibilities from a monetary and credit viewpoint.

For the third successive week loans by member banks on Stock exchange collateral have shown a steady decline under pressure of the Federal Reserve campaign to shift credit from stocks to commerce. From the high point of $7,788,000,000, at which these loans stood on July 31 after the great expansion in credit last month, they have been reduced to $7,513,000,000. This is $42,000,000 below the point at which these loans stood on February 6 last, when the Federal Reserve Board gave warning that it would have to resort to more severe methods if the credit expansion on stock collateral continued. The Reserve effort to cut down security loans was defeated by the heavy demands for credit in July, but is now becoming effective. Today's report of member bank security loans declined by $62,000,000, making a total reduction of $275,000,000 in the last three weeks. The shift of member bank credit to commercial loans has been emphatic. Loans other than those on securities increased $57,000,000 in today's report, $162,000,000 since July 31 and $732,000,000 since February 6. Credit is thus going to business uses as the Reserve banks desired.

IT is the growing belief that the leading oil shares have been discounting a change in the production situation in California which should have a stabilizing influence all over the country. This development relates to the proposed plan for curtailing oil production under the new California state law by prohibiting waste of natural gas. In the past few days there has been increased public participation in the oils and most outsiders are still purchasing the stocks on the reactions.

A number of important interests have been advising their followers to adopt a long position in General Foods. They base their optimism on the prospect that the management will continue its program of sound expansion, which will result in the acquisition of other companies in the coming months and years. These interests anticipate that it will be the policy of the management to distribute to stockholders between 80 and 90 per cent of the net income. It is argued that on such a basis should anticipated profits be realized, the present $3 a share annual dividend could be increased to $4 a share in the not very distant future.

EXPECTATIONS of an increase in the dividend rate of New Haven common stock from $4 to $5 materialized and contributed to the improvement in sentiment toward the carrier group. Rails started off briskly at the start and held up better than the main body of stocks in the noon reactions. In the later recovery increased demand developed for shares of this class, with particular attention directed toward Atchison, Pennsylvania, New York Central and other prime favorites.

Heavy trading in government bonds provided one of the features of the session. The absence of a pronounced upward trend was taken to indicate activity had been created by increased offerings, presumably to convert the bonds into cash for month-end requirements. The rise in call money rates attracted additional resources from organizations that had money to lend.

SUGAR MARKET.

NEW YORK, Aug. 27.—Raw sugar today was quiet, but the undertone was firmer. The only sale confirmed was 28,000 bags of Porto Rican late yesterday for September arrival at 3.77c duty paid. While there were further buyers at this price, nothing more was available, with holders asking fractionally higher.

Raw sugar futures were more active, and prices were firmer on active covering in September and buying of the later positions by houses with trade and outside connections. Today was first notice day for September delivery, and 825 notices were issued, or the largest on record, and, after some hesitation at the start, that position advanced to 2.04, or 7 points above the previous close. Other months opened at gains of 1 to 2 points, but firmed up in sympathy with the spot month, and at midday were 4 to 5 points above the previous close.

There was nothing new in the refined situation. Demand was light and supplied through second hands at prices ranging from 5.25 to 5.27½ for fine granulated, while refiners listed at 5.50.

Money Market.

LONDON, Aug. 27.—Bar silver, 24⅜d per ounce. Money, 4⅝ per cent. Discount rates—Short bills, 5 7-16 per cent; three months, 5½ per cent.

BANK CLEARINGS

Pittsburgh.

Exchanges today	$30,803,703.68
Balances today	12,469,204.46
Exchanges week ago	27,440,838.96
Balances week ago	11,587,127.91
Exchanges year ago	26,555,005.63
Balances year ago	11,787,326.55

New York.

Exchanges	$1,652,000,000
Balances	166,000,000
Credit balance	150,000,000

United States Treasury.

Receipts August 24	$ 4,900,884.59
Expenditures	6,684,355.94
Balance	101,617,199.53

NEW YORK CURB MARKET

NEW YORK, Aug. 27.—(AP.)—The curb market still drifted irregularly today, as rather feeble operations for the advance were repeatedly thwarted by flurries of selling. Increasing irregularity on the "big board," and expectations of tight money over the month end, prompted many traders to lighten their accounts. Prices displayed a fairly firm undertone, however, moving in narrow ranges.

Following is the list of transactions on the New York Curb Exchange, giving all stocks and bonds traded (00 omitted in sales column of stock list; 000 omitted in sales column of bond list):

STOCKS.

Sales.		High.	Low.	2:45.
8	Acoustic Prod.	5	4⅝	4⅝
21	Aero Indus.....	28⅜	28⅛	28⅛
1	Do war........	7⅜	7⅜	7⅜
4	Aero Sup B.....	20⅛	19¾	19¾
2	Agfa Ansco.....	32⅛	32⅛	32⅛
4	Ainsworth Mfg.	51	50	50
4	Air Inv v......	17⅞	17⅛	17⅞
1	Do pref.......	36	36	36
5	Airstock v......	58¼	57	57
1	Alex Industries	9⅜	9⅜	9⅜
1	Alles Fisher....	25	25	25
15	Allied P & Lt..	93⅞	91⅝	92⅞
8	Allis Chalm.....	81⅞	81⅛	81⅛
1	Allis Drug B..	1⅝	1⅝	1⅝
2	Alpha P Cem..	40	39¼	39¼
4	Alum Co Am...	489	475	484½
2	Alum Goods....	30⅝	30¼	30¼
1	Am Arch.......	37	37	37
2	Am Beverage...	12½	12¼	12¼
1	Am Chain......	31½	31½	31½
*50	Am Cigar.......	150	150	150
4	Am Cit P&L A	71	70½	71
15	Do B..........	51¼	49½	49½
1	Am Colortype..	38⅞	38⅞	38⅞
6	Am C Pow A..	29⅞	29¼	29½
2	Do B.........	47½	46⅞	47½
4	Do war.......	9⅜	9⅝	9⅝
4	Am Cont O'field	3-16	3-16	3-16
15	Am Cyan B....	64⅝	63⅞	63⅞
4	Am Dept Store	10⅞	10⅛	10⅞
1	Am Equities....	31⅜	31	31
4	Am & F Pow w	125¼	123½	124
11	Am Gas & El..	214⅝	214	214⅝
2	Am Salem......	87½	87¼	87½
24	Am Inv B	23⅞	23⅛	23⅞
2	Do war	14⅞	14	14
15	Do rts	8⅛	7⅞	7⅞
8	Am Maracaibo..	4	3⅝	3⅝
4	Am Nat Gas....	14⅞	14¼	14⅜
1	Am Phenix	69⅜	69⅜	69⅜
12	Am Pneum	12½	11⅞	12½
1	Am StPubSer A	25⅝	25⅝	25⅝
1150	Am Superpower	69½	67⅛	67⅛
10	Do 1st pf	97	97	97
2	Am Yvette	26	26	26
45	An Post Fence.	76	66½	66½
8	Do new	25⅝	25	25
16	Apex Electric...	31½	30⅛	30½
1	Arcturus Ra Tu	44	44	44
5	Arizona Globe..	⅛	⅛	⅛
1	Arizona Power.	35	35	35
185	Ark Nat Gas...	24½	23⅞	24½
150	Do A	24⅝	23⅞	24⅝
1	Do pf	8⅜	8⅜	8⅜
4	As El Ind Ltd'	11⅜	11¼	11¼
142	As Gas & El...	63½	62⅜	63½
4	Do deb rts....	18	16⅞	17½
1	As Laundries A	8½	8½	8½
4	As Rayon pf....	61⅝	60⅛	60⅛
1	Atl Fruit & Sug	¾	¾	¾
1	Atlas Plywood..	67⅞	67⅞	67⅞
1	Atlas Port Cem	45	45	45
2	Aut Vot Mach.	8	7⅞	7⅞
1	Do cvt	19	19	19
1	Avia Credit ...	15⅞	15⅞	15⅞
15	Bell Aircft vtc.	21¼	20⅞	21
1	Bickford Inc ...	22⅜	22⅜	22⅜
3	BritAm Tob reg	31⅛	31⅛	31⅛
3	Budd Wheel	83⅛	83	83
2	Blaw Knox	61⅞	59⅞	59⅞
1	Bliss Co	41¼	41¼	41¼
2	Blumenthal	99⅜	99½	99⅜
283	Blue Ridge	25⅛	24½	24½
117	Do pfd	51⅝	51½	51½
4	Brazil Tr & Lt.	68⅝	68	68
1	Brit Am Oil cou	64	64	64
1	Brit Celanese ..	7⅞	7⅞	7⅞
1	Bklyn City R R	9⅛	9⅛	9⅛
14	Budd Mfg	26⅝	26⅜	26⅝
4	Buff N & EP pf	24⅜	24⅜	24⅜
2	Bulova Watch..	29½	29½	29½
2	Do pfd	40½	40	40
35	Burma Corp Ltd	4¼	4¼	4¼
4	Butler Bros	31⅜	31⅜	31⅜
10	Cable Rad Tube	15⅝	15	15
26	Cable Wire A..	3⅞	3⅞	3⅞
111	Do B	4½	4	4
1	Do pfd	4½	4½	4½
28	CAM Co vtc....	2¼	2⅛	2⅛
2	Can Marc Wire	8⅜	8	8
9	Capital Adm A	62⅜	60⅞	62
2	Carib Synd new	3⅛	3	3
1	Carnation Milk..	45	45	45
1	Caterpil Tract..	80½	80½	80½
2	Celan Corp Am.	30⅜	30⅜	30⅜
16	Cen Pub Serv A	53¼	53	53¼
8	Do rts	3	3	3
48	Cent Sts Elec...	82⅜	81⅜	81⅜
4	Cent S W Util n	29⅜	29	29
1	C StatesElevt pf	418¼	418¼	418¼
1	Do pfd ex-war	85⅝	85⅝	85⅝
1	Do pfd new ..	209	209	209
5	Centrifugal Pipe	8⅜	8⅜	8⅜
2	Chain St Stock	36⅜	35⅝	36⅜
1	Do pfd	19½	19½	19½
2	Checker Cab ..	67	66½	66½
2	Chief Cons	3½	3½	3½
286	Cities Service .	51½	51⅛	51½
1	Do pfd	94⅝	94⅝	94⅝
4	City Mch &Tool	32	31¾	31¾
4	Clark Eq	62	61½	61½
4	Cleve Tractor .	30¼	30	30
1	Club Ilum Uten	6⅜	6⅜	6⅜
14	Colgate Palmol.	70¼	70	70¼
4	Colon Oil	8⅞	8¾	8⅞
1	Columbia Pict .	32	32	32
225	Comwlth & Sou	24¼	24⅞	24
212	Do war	9⅜	9⅝	9⅝
2	Comstock T nw	1	1	1
23	Cons Aircraft .	35¼	35	35
22	Cons Cop Min .	10⅛	10⅝	10
2	Cons Dairy Pr n	43	38	38
428	Cons G NY rts.	9¾	9½	9⅝
4	Cons G&El Balt	134	134	134
1	Cons Gas Ut A.	31⅛	31⅛	31⅛
13	Cons Instrumnt	23⅜	23⅜	23½
74	Com Inv Trust.	83	81½	82½
12	Cons Laundry .	16	15½	15½
5	Cons Ret Stores	28	28	28
1	Cons Royalty .	5⅜	5⅜	5⅜
1	Cont Sec Corp .	91½	91½	91½
1	Cont Oil vtc Me	20⅝	20⅝	20⅝
1	Coop Bess	50	50	50
5	Do pref	49⅜	48⅜	48⅜
32	Cord Corp	28	27⅝	27⅜
2	Corr & Rey ..	32	31⅛	31⅛
1	Do pref	100⅜	100	100
4	Cosden Oil	93⅜	93½	93⅜
15	Creole Synd	9⅜	9⅛	9¼
1	Cresson Gold ..	3-16	3-16	3-16
1	Crosse & Blk pf.	45⅛	45⅛	45⅛
1	Crowley Mil ...	42½	42½	42½
21	Curtiss Airpt ctf	11⅜	11⅜	11¾
8	Do ctf cod....	11⅜	11½	11⅜
4	Curtiss Flying..	24⅛	23½	23½
52	Curt Wright w	12½	11⅞	12
4	Daniel Reeves..	38⅛	38⅛	38⅛
12	Davega Inc ...	36¼	36	36¼
23	Davenport Hos	27⅜	25⅞	27⅜
45	Dayton Airpl...	40⅜	40¼	40⅜
1	Deere & Co ...	578½	570	578
44	De Frest Radio	18⅛	17⅝	17⅝
1	De Haviland n	6⅜	6⅜	6⅜
1	Derby Oil	7¼	7¼	7¼
22	Detroit Aircft..	16¼	15⅞	16
1	Devonsion Oil..	16	16	16
54	Dixie G & Util	29⅜	27½	28⅜
4	Do rts	4⅛	4	4
12	Doehler Die-Cst	38	37⅞	38
5	Douglas Aircft.	35½	35	35
1	Draper Corp....	66⅝	66⅝	66⅝
51	Dubilier Cond..	15⅞	15	15⅞
25	Duke Power ...	290	290	290
2	Duz Inc ctf....	⅜	⅜	⅜
4	East St Pow B.	69	68⅛	68⅝
4	East Rolg M ..	38	37	37
2	Edis Br St.....	21	21	21
21	Eisler Elec	28	27½	27½
434	El Bd & Sh ...	169¼	166¼	167
1	El Bnd&Shar pf	105	105	105
11	Electric Inves..	285	282⅜	285
12	Do preferred.	99¼	98⅜	99¼
2	El P & Lt 2d pf	100⅞	100⅞	100⅞
42	Elec Pow Asso.	59⅜	58¼	59⅜
22	Do A	57⅞	56⅛	56⅞
12	Elec Shareholdr	52½	52	52
3	Do preferred.	131⅛	131⅛	131⅛
4	Empire Pow....	54	54	54
5	Eng Gold iMnes	2⅞	2⅜	2⅞
25	Evan Walo Led	17⅞	17¼	17½
14	Fageol Mot ...	4⅝	4½	4⅝
4	Fairchild Aviat	12½	12¼	12¼
*10	Fajardo Sugar.	90	90	90
10	Falcon Lead Mn	¼	¼	¼
5	Fansteel Prod .	17⅞	17⅞	17⅞
1	Fed Screw Corp	73⅞	73⅞	73⅞
12	Federal Wat A.	49⅜	49	49
24	Federated Metal	35	34½	35
1	Ferro Enameling	65½	65½	65½
33	Fiat Corp	25⅝	24⅞	25¼
15	Do deb rts....	7⅛	7	7
12	Financial Invest	27⅛	26¼	26¼
46	Fst Nat Stor rts	1⅞	1⅜	1⅞
35	Fokker Aircraft	50¼	49½	49⅞
1	Foltis Fischer ..	25⅝	25⅝	25⅝
13	Ford Mot Can A	42	41⅝	42
43	Do Ltd	18⅜	18⅝	18⅜
2	Foremost Dairy	14⅛	14⅛	14⅛
12	Foremost Fabrc	22⅜	22	22⅜
1	Forhan Co A..	25⅜	25⅜	25⅜
98	Fourth Inv Sec.	57⅜	56½	56½
224	Fox Theater A	28½	27⅝	28⅛
4	Garlock Packing	35⅛	35	35
2	Central Alloys..	10⅛	10⅛	10⅛
13	Gen A Inv Co n	26½	25⅜	26½
34	Gen Bak new...	6⅞	6⅜	6⅜
12	Do pref	70	70	70
13	Gen Cable war..	37	33⅛	36
25	Gen El Eng rcts	13⅜	13⅜	13⅛
*1	Gen El Ger w..	275	275	275
1	Gen Emp	32⅜	32⅜	32⅜
4	Gen Elec Germ.	46⅝	46½	46½
2	Gen Ldy Mach n	20⅜	20⅜	20⅜
2	Gen Print Ink..	52	52	52
34	Gen Rlty & Util.	37⅞	37¼	37¼
15	Do pref	109½	109	109
44	Gen Thea ctf....	35	35	35
2	Gerrard Co	31	31	31
2	Gilbert Co	23	23	23
5	Glean Comb Har	142	138⅜	142
1	Glen Alden Coal	126⅜	126⅜	126⅜
15	Globe Underwrit	26⅜	26¼	26¼
15	Golden Cen Min	9	8⅜	9
31	Golden Coin	⅝	9-16	⅝
91	Goldfield Cons..	15-16	⅞	⅞
84	Gold Sachs Trd	111⅞	110⅞	111
4	Gold Seal Elec..	19⅞	19⅜	19⅜
1	Gorham Inc A..	35	35	35
1	Do pref	50	50	50
4	Gotham Knitbac	6	6	6
2	Gra'phone Corp.	35⅜	35⅜	35⅜
1	Grand Rap Varn	18	18	18
18	Graymur Corp.	54¼	53⅝	53⅝
*80	Gt A & P 1st pf	116	115	115
8	Greenfield T&D.	19⅜	19⅛	19⅛
1	Greif Bros Inc...	10	10	10
17	Groc Stores v..	17⅛	17	17
18	Ground Gripper.	40⅜	40	40
18	Gulf Oil Cor Pa	204⅞	202	202
4	Hall Print Co n	27⅞	27⅜	27⅞
4	Hap Candy Inc.	3	2⅞	2⅞
19	Haygart Corp..	69⅝	68⅜	68⅜
1	Hazeltine Corp.	44½	44½	44½
13	Helen Rubinst..	18⅜	15½	18⅜
18	Hercules Mot....	34⅜	33⅛	34
12	Hir Wal G & W	18⅜	18⅜	18⅜
7	Holl Gold Min..	6⅛	6⅛	6⅛
1	Homaokla Oil..	4	4	4
10	Hood Rubber..	35⅜	35⅜	35⅜
*75	Horn Hard pfd.	99⅝	99½	99½
18	Houston G Gas	20⅞	20	20
48	Hud Bay M&S	19⅛	18½	18⅛
22	Hum Oil & Ref	123	121⅛	121⅛
2	Huyler S Del..	20	20	20
14	Hygrade Food..	34	33	33
39	Imp Oil Can nw	36⅜	34⅞	36⅜
1	Ind Pipe Line..	29⅞	29⅞	29⅞
8	Indus Fin ctf..	35⅛	35⅛	35⅛
4	Ins Co No Am	79½	78⅜	78⅜
28	Insur Sec.......	31⅜	30¼	31¼
4	Insurance Share	23⅜	23	23
5	Intercon Pet...	1¼	1⅛	1¼
98	Internat Petrol.	28½	27⅞	28⅜
2	Int Prod pfd..	81½	81	81
1	Int S Raz B....	27½	27½	27½
11	Int Utilities B.	18⅛	18	18
1	Interstate Hos.	17	17	17
9	Irving Air Chu	32½	31½	31½
*75	Indus Fin pf...	75¼	75¼	75¼
39	Insull Util	107	101⅜	103
84	Int Sup Pow...	93⅞	89	89
28	Inter Equity ..	23⅜	22¼	22½
14	Do ctfs	65½	65½	65½
2	Jonas Naumb...	10½	10½	10½
2	Karstadt Rud ..	16½	16½	16½
2	Kerr Lake Min.	⅝	⅝	⅝
2	Kolster Brandes	4½	4½	4½
29	Laire Liquid ...	87	85	85
19	Lane Bryant ..	78⅞	77⅝	78⅛
4	LefcourtRlty pf	34	34	34
18	Lerner Stores...	4⅛	4	4
2	Ley Co	58⅞	58⅞	58⅞
1	Lib Ow Glass..	70½	70½	70½
8	Lib McN & Lib	13	12⅜	13
1	Lily Cup	22⅜	22⅜	22⅜
2	Lion Oil	34	34	34
1	Loew's deb	25	25	25
2	Lone Star new..	43⅜	43⅜	43⅜
8	L I Light n...	84⅞	84	84
1	Lorillard rts ...	1⅞	1⅞	1⅞
8	MacMarr Stores	42¼	42	42
6	Magdalena Syn.	⅝	⅝	⅝
4	Marc Int Mar..	13½	13½	13½
3	Marc Wrls Eng	16⅞	16⅜	16⅜
1	Marion Stm Sh	29	29	29
5	Mason Val Min	1⅜	1⅜	1⅜
32	Mavis Bottling..	2⅞	2⅜	2⅜
4	May Flower As	89¼	88¼	88½
8	Mead Johnson n	60	58⅝	60
8	Memph Nat Gas	19	17⅝	17⅝
17	Merchants Mfg.	33¼	32½	33¼
2	Messabi Iron ...	2⅞	2⅞	2⅞
4	Metro Ch Stores	77	76¼	76¼
38	Midwest Util nw	41⅝	41	41
9	Do rts	50⅝	50⅝	50⅝
4	Midlnd Roy cvt	29½	29⅛	29⅛
2	Midland Steel ..	118	117⅞	118
8	Milgrim Bros ..	14½	14⅛	14½
2	Mohawk Hd 1 pf	103	103	103
2	Do 2nd pfd ..	102½	102½	102½
2	Montecatini rts.	2⅛	2⅛	2⅛
4	Mount Prod	13⅜	12½	13⅜
8	Nat Aviation ..	61	60	61
2	Nat Baking ....*	7⅛	7⅜	7⅜
2	Nat Container..	32½	32½	32½
4	Monsanto Ch...	75	74½	74½
18	Nat Amer Co..	20⅜	18⅞	18⅞
109	Nat Dary Pd rts	3	2⅞	2⅞
2	Nat Fam St ...	32	31⅝	31⅝
2	Nat Fd Pd B.	9½	9⅛	9⅛
2	Nat Investors..	235⅜	228⅛	235⅜
8	Do pref	69⅞	69	69⅞
14	†Nat Pub Sv A	33	32½	32⅞
1	Nat Sug Ref n	40½	40½	40½
2	Nat Tr	22⅜	22⅜	22⅜
1	Nehi Corp	25¼	25¼	25¼
*50	Neisner Br pf.	195¼	195¼	195¼
3	Nelson Corp ..	26⅜	25⅛	25⅛
1	Newberry JJ Co	78	78	78
1	New Bradford.	3⅛	3⅛	3⅛
*10	N Eng Pow ...	90	90	90
*70	Do pref	89	89	89
*	N Eng T & T....	166	166	166
1	N Haven Clock	23	23	23
9	N Jersey Zinc n	84¼	84	84
5	Newmont Min..	216⅜	213	214
7	Newport new..	45⅞	45	45⅞
5	Do rts	⅝	⅝	⅝
5	N Y Auction A	24¼	23	24
4	N Y Investors.	38	38	38
2	N Y Tel 6½s pf	112½	112½	112½
275	Niag Hud Pow.	26	25⅛	25⅞
64	Do P A war..	8⅞	8⅜	8⅜
1	Do B war.....	69⅞	69⅞	69⅞
1	Niagara Shares	67⅛	67⅛	67⅛
2	Niles Bem Pond	50⅜	50¼	50¼
2	Noma Elec	23	22¼	23
1	Noranda Mines.	63⅞	63⅞	63⅞
8	Nor Am Avia .	15⅛	14½	14⅝
2	Nor Am Util sec	18⅞	18⅛	18⅛
1	Nor Cent Texas	14¼	14¼	14¼
2	Nor States Po A	216	215½	216
13	Ohio Corp	1⅞	1⅝	1⅝
10	Ohio Oil	74⅞	74	74½
1	Oil Stocks A....	15	15	15
2	Outboard B	13½	13½	13½
3	Pac Pub Ser Co	27⅝	27⅝	27⅝
5	Pacific West Oil	15⅝	15¼	15¼
4	Pandem Oil ...	1⅛	1	1⅛
6	Pantepec Oil Ve	5½	6	6
18	Paramount Cab	24⅜	24	24⅜
3	Parmelee Trans	21½	21	21
2	Penney Co	112⅜	111¼	111¼
1	Pen Oh Ed pr pf	103¼	103¼	103¼
76	Pennroad Corp .	26⅜	26⅛	26½
1	PennWat & Pod	106	106	106
2	Polymet Mfg Co	79⅞	79⅝	79⅝
2	Peop Drug St.	84	83½	83½
2	Peop Lt Pow A	52⅜	52⅜	52⅜
1	Pepperell Mfg..	100	99½	99½
1	Perryman Elec..	17⅞	17⅞	17⅞
14	Petrol Co.......	27⅞	27½	27⅞
5	Philip Morris....	1¼	1¼	1¼
1	Philippe L A....	25	25	25
2	Pick Bar Co pf	15⅜	15⅜	15⅜
1	Pied & Nor Ry	73	73	73
6	Pilot Radio.....	28⅛	28	28
2	Pitney Bow nw	25½	25⅜	25⅜
1	Plymouth Oil...	23⅛	23⅛	23⅛
2	Powdrell & Alex	90	90	90
3	Premier Gold...	1⅝	1⅝	1⅝
16	Pruden Invest..	35	34¼	34⅜
2	Rainbo L Pd A	27¼	27	27
1	Do B.........	13½	13½	13½
8	Raybestos Man.	56⅝	55½	55½
2	Raym C p cv p	67⅞	66	66
1	Ry&Lt S Co rts	7	7	7
2	Reli Bronze.....	22½	22⅜	22½
58	Reliance Man...	57⅜	55⅝	55⅞
1	Richman Bros..	139¼	139¼	139¼
31	Reliance Sto....	28½	28	28
6	Roan Ant Cop.	45	44⅜	44⅜
3	Roch Cent Pow.	42	42	42
1	Roosevelt Field.	9½	9½	9½
1	Root Ref pf ..	25¼	25¼	25¼
9	St Regis Paper	180	180	180
1	Do preferred.	103	102½	102½
3	Salt Creek Prod	15⅛	15	15
2	Schult Real Est	16¼	16¼	16¼
8	Schulte United .	9	7½	7½
5	Sec Gen Am Inv	26	26	26
4	Sec Nat Ut ctf.	150¼	147	150¼
2	Segal Lck&Hdw	12⅜	12⅜	12⅜
31	Selectd Indust.	22⅞	22¼	22¼
6	Select Ind 1st pd	100	100	100
1	Do pr pf......	69	69	69
6	Sentry Saf Con	18⅛	17¼	18
3	Sharp & Dohme	28	28	28
27	Shatk F G....	63½	62¾	63
14	Shattuck Den .	15	14⅜	15
2	Shaw'n Wat ..	109	108⅞	109
7	Sheaffer Pen ..	60⅛	58⅛	58⅛
129	Shenh	35½	35⅜	34½
96	Do cv pf	58	57	57⅛
*20	Securities Corp.	820	820	820
*25	Sherwn Willims	95	95	95
*20	Sier Pac El pf.	96	96	96
3	Sikorsky Avia..	51	50	51
1	Silica Gel C vtc	30½	30½	30½
*60	Singer Mfg	550	545	550
2	Do Ltd	6	6	6
8	Sisto Financial.	54⅛	54⅛	54⅛
*50	Smith A. O.....	242⅜	240	240
7	Sonatron Tube	35⅝	32½	35⅝
2	South Asbestos.	35¼	35	35
5	South Corp	17¼	17	17
1	S E P&Lt pt pfd	89¼	89¼	89¼
1	So Cal Ed A pfd	28¼	28¼	28¼
2	Do B pfd	25	24⅝	25
5	Do C pfd......	23½	23½	23½
11	S W Dairies	17⅛	17	17⅛
125	S W Gas Util...	22¼	18¼	22
8	Span & Gen Cor	2⅞	2⅜	2⅞
1	Spieg May St pf	81⅛	81¼	81¼
190	Stand Brands...	37	36⅝	36⅜
2	Stand Drdeg...	36½	36¼	36¼
3	Do pfd	37¼	36⅜	36⅜
18	Stand Invest ...	41⅝	41	41⅝
5	Stand Motors ..	3⅜	3⅛	3⅜
165	Stand Oil Ind...	58⅜	57¼	58½
13	Stand Oil Kan..	23¼	23¼	23¼
1	Stand Oil Neb..	48½	48½	48½
2	Stand Oil Ohio..	122¼	118	122¼
4	Stand Pow & Lt	112	111	112
1	Stand Stl Propel	52⅜	51½	52⅜
15	Starrett Corp ..	35⅞	35	35⅝
12	Starrett L C....	41⅝	41¼	41¼
3	Stein Co	33	33	33
7	Stein Cosmetics.	21⅛	21	21⅛
1	Sterchi Bros ...	31¼	31¼	31¼
1	Stinnes Hugo ..	13⅜	13⅜	13⅜
4	Strauss Roth Str	29⅞	29⅜	29⅞
6	Sunray Oil rts..	⅜	⅜	⅜
6	Swift & Co......	137	135	135
12	Swift Int	34	34	34
3	Syrac W Mch B	20⅛	20	20
1	Tampa El	75½	75½	75½
29	Teck Hugh Gold	6⅞	6⅜	6⅞
2	Thermoid Co ...	32½	31⅝	32½
9	Third Nat Inves	63⅜	62½	62½
4	Thompson Prd A	54	53½	54
11	Thomp Starr pf.	62⅜	60⅛	62⅜
4	Toddy Corp A..	32⅝	32⅝	32⅝
2	Do B	12⅝	12½	12½
1	TorringtnCo Me	76	76	76
60	Transamer Corp	155⅜	154¼	154½
30	Do new	63⅝	62⅝	63
2	Transcon Air Tr	23⅛	23⅛	23⅛
8	Trans L Day P	9⅞	9⅜	9⅞
125	Tri Con Alld ctf	102⅜	102	102⅛
40	Tri Cont Corp..	48⅜	47½	48
1	Do pref	110½	110½	110½
4	Tri Utls	54	54	54
2	Triplex Saf Gl.	17	17	17
*20	Tubize A SkBctf	409½	400	400
2	Tung Sol Lamp	44	44	44
8	Ulen & C.......	32⅞	32⅛	32⅛
2	Union Am Inv..	79	78½	78½
1	Un Tob cod.....	6⅞	6 ⅞	6⅞
2	Un Nat Gas Can	41½	41½	41½
38	Utd Corp w....	38⅜	37½	37½
4	Utd Dry Dock..	15	14⅝	15
2	Utd East Min..	½	5-16	5-16
2	Utd El Serv rts	2	2	2
180	Utd Gas	36⅜	34¼	36
31	Utd Gas Imp..	274⅞	266½	273
417	Do rts	3⅛	3¼	3¼
90	Un L&P A	51⅜	50¼	50¼
1	Do conv pf ..	113	113	113
1	Utd Milk Prod.	12	12	12
40	Un WP	20⅞	26⅛	27⅜
2	US Fin WI.....	53⅛	53⅛	53¼
7	US Foil B	63⅞	63½	63½
3	US Ind 2nd pf.	93⅛	92	93⅛
10	US Lines pf	17⅛	17⅛	17½
1	US Rub reclaim	19⅝	19⅝	19⅝
1	Utd Stores A...	43⅛	43⅛	43⅛
1	Do pf	77⅛	77⅛	77⅛
2	Unity Gold Min	1½	1⅜	1½
2	Utah Apex Min	3⅜	3½	3⅜
10	Utilities Equit..	36⅞	36⅛	36⅛
20	Util Power	32¼	31⅜	31⅜
5	Util P&L B ctf	83	83	83
60	Util & Indus...	46⅛	44	46½
9	Do pf	47⅜	46	46
5	Vacuum Oil.....	125½	124	124
1	V Camp Pack.	20	20	20
1	Venezue Pet....	4	4	4
1	Vogt Mfg Co..	34½	34½	34½
2	Walgreen Co...	95	95	95
1	Do war........	68½	68½	68½
1	Wayne Pump..	20⅛	20⅛	20⅛
2	Wen Cop Min.	1⅛	1⅛	1⅜
5	W Auto Sup A.	74⅝	73½	73½
1	White Nits Inc	1¾	1⅜	1⅜
2	Wild Food Prd	24½	24	24
3	Wil-Low Cafe..	13	12½	12½
3	Woodley Petrol	4⅛	4⅛	4⅛
1	Yell T Cab NY	29½	29½	29½
5	Zonite Prod....	32	32	32

DOMESTIC BONDS

Sales.		High.	Low.	2:45.
3	Alaba Pow 4½s 67	93	93	93
5	Alum Corp 5s '52..	100⅜	100¼	100¼
40	Am Com Pow 6s 49	122½	119	119
18	Am G & El 5s '28.	92½	92	92
6	Am P & Lt 6s 2016	104⅜	104	104
5	Am Roll Mill 5s '48	95¼	95¼	95¼
13	Am Seat 6s '36....	84½	84	84
25	Appalach Pow 5s 56	98⅛	98	98
6	Assd G&El 5½s '77	125⅛	124	125⅛
5	Do 4½s '48	167	167	167
15	Do 4½s '48 ww..	12¼	124	124½
1	Ass Sim Hw 6½s33	139	136	136
10	Assd Tel Ut 5½s 44	139	136	136
2	Bates Valve 6s '42.	107⅛	107⅛	107⅛
3	Bell Tel Can 5sA'55	100⅛	100⅛	100⅛
2	Do 5s B '55.....	100¼	100	100
1	Bost & Me 6s '33..	102	102	102
1	Bost Con Gas 5s 47	99½	99½	99½
1	Capitol Adm 5s '53	113⅜	113⅜	113⅜
1	Cent St El 5s '48..	84¼	84¼	84¼
5	Cen St P&Lt 5½s53	90⅞	90	90
1	Childs Co 5s '43...	84	84	84
1	Cig Stores 5½s '49	87	87	87
1	Cities Serv 5s '66..	83	83	83
1	Cities Ser G 5½s 42	87¼	87¼	87¼
7	Cit Srv P 5½s '57	92⅜	92⅜	92⅜
1	Cons G Balt4½s'69	99½	99½	99½
1	Clev T Bld 6s'41	93½	93½	93½
17	Cont G & E 5s '58	84	83⅝	83⅝
1	Cont Oil 5¼s '37..	84	83⅝	83⅝
1	Cont Oil 5¼s '37.	93	93	93
1	Cudahy P 5½s '37	95½	95½	95½
5	Denv & Slt L6s'60	71	70	71
9	Detroit C G 6s '47	105	104	104
2	eDt Int Brdg 7s '52	72	72	72
4	Dix Gulf G6½s'37A	73¼	73	73
2	Emp O & R5½s'42	87¼	87¼	87¼
24	Fed Water 5½s '54	100⅜	100½	100½
6	Fla P & Lt 5s'54	85	82½	85
2	Gatineau Pow 5s'56	93½	93⅜	93½
5	Do 6s '41.......	98¼	98¼	98¼
14	Gen Am Inv5s'52ww	84	84	84
20	Gen Theat 6s '44	102⅞	102⅛	102½
4	Gen Vend 6s '37.	50½	50	50
17	Georgia Pow 5s '67	96	95½	95½
29	Gulf Oil Pa 5s '47	100	99⅝	100
9	Gulf St Util 5s '56	94	93½	94
3	Hood Rub 7s '36..	90¼	90¼	90¼
5	HoustnGGas 6½s'43	78	78	78
7	Do 6s '43	76	75	76
34	Hygrade 6s '49....	99½	99½	99½
6	Ill P&Lt 5½s B '54	97	97	97
5	Indep Oil 6s '39..	109	109	109
3	Indnap P&L 5s '57	95½	95½	95½
5	Int Sec Corp 5s '47	83½	83	83½
2	Interst Pow 6s '52	89	89	89
4	Invest Co 5s '47..	120	119⅞	129
3	Do 5s '47 ww...	78	78	78
19	Kelvinator 6s '36.	75⅞	74	74
2	Lehi P S 6s A2026	102⅜	102⅜	102⅜
2	LibbyMcN&L 5s '42	90⅜	90⅜	90⅜
5	LouisianaP&L 5s'57	90¼	90¼	90¼
	Manit Pow 5½s '51...	98	97½	98
4	Mass Gas 5½s '46	100¼	100	100¼
3	MemNat Gas 6s '43	96½	95½	96½
11	Mont L&P 5s '51.	99	99	99
34	Miss Riv Fuel 6s'44	115	114	115
8	Morris & Co 7½s'30	100	100	100
2	Munson Stm 6½s'37	119	118¼	119
2	Nat P Serv 5s '78..	76	76	76
5	Neisner Bros 6s '48.	101⅜	101¼	101¼
9	N Eng Gas&El 5s'48	88½	88	88
2	NY Pow&Lt 4½s'67	90	89⅜	89⅜
2	Niag Falls Pw 6s'50	106	106	106
5	Nor Ind P Ser 5s'66	97¼	97¼	97¼
14	Nor State P 6½s'33	101¼	101¼	101¼
1	Ohio Pow 4½sD'56	90	90	90
6	Pac Wst Oil 6½s'43	91¼	91¼	91¼
20	Parmelee Tran 6s'44	92	92	92
3	Pa Oh Ed 6s'50ww.	99½	99½	99½
2	Penn D&W 6s......	99⅜	99	99⅜
2	Pitts Steel 6s '48..	102	102	102
5	Poor & Co 6s '39..	118¼	116⅝	118¼
6	Potomac Ed 5s '56.	95	95	95
2	Pow Cor NY 5½s'47	90	90	90
35	Reliance Brnz 6s '44	95	95	95
40	Reliance Mang5s'54	107⅞	106⅝	107½
2	San Ant PSvc 5s '58	92	92	92
1	Schulte RE 6s'35ww	80¼	80¼	80¼
6	Solway 5s '42......	91½	91½	91½
3	SEP&L 6s 2025 ww	102⅞	102½	102½
1	South Cal Gas 5s'37	91½	91½	91½
11	So'west Dair6½s'38	94	94	94
7	Stand Inv 5½s '39	100¼	100	100¼
2	Stand P&L 6s '37..	96½	96½	96½
5	Sun Maid Rais 6½s	80	79	80
2	Swift Co 5s '32..	99¼	99¼	99¼
11	Tex City Gas 5s '48	79	75½	79
5	Tex Pw&Lt 5s '56..	95	95	95
10	Thermoid Co 6s '34	98	98	98
1	Ulen & Co 6½s '36	102	102	102
46	Do 6s '44.......	99⅛	99	99⅛
7	Un Lgt&Ry 5½s '52	85½	85	85
3	Do 6s '52........	99	98¾	98¾
5	Unit Ry Hav7½s'36	108	108	108
2	U S Rub 6½s '38.	97¼	97	97
36	Util Pw&Lt 5s '59	94½	94¼	94⅜
5	Virg El Pow 5s '55	96	96	96
1	Webster Mil 6½s'33	91	91	91

FOREIGN BONDS.

Sales.		High.	Low.	2:45.
4	Abit Pow 5s '53..	84	83¾	84
1	B Aires Prv 7s'52.	99¼	99¼	99¼
1	Ch Mtg Bk 6s '31	96½	96½	96½
89	Do 6s '62.......	92	91½	91½
2	Com Prv Bk5½s'37	83½	82½	83½
5	Dan Con 5½s '55	97	97	97
2	Do 5s '53.......	92¼	92¼	92¼
1	Danzig Prt 6½s'52	79	79	79
1	Dept Cau V 7s'48	88	88	88
2	Finld RM Bk 6s'61	79½	79½	79½
1	Gelsenkirchen 6s '43	89⅝	89⅝	89⅝
13	Ger Con Mun 6s'47	81½	81½	81½
2	Hamb El 5½s '38	80½	80½	80½
17	Ital Super	77⅛	77⅛	77⅛
2	Lima C Peru6½s'58	87	87	87
1	Do 6s '63 A w w	91	91	91
8	Mendoza Pr 7½s'51	93¾	93¾	93¾
1	Nipp E Pw 6½s'53	88½	88½	88½
4	Prussia FS 6½s'51	92½	92¼	92¼
4	Do 6s '52........	82½	81¼	81¼
5	Ruhr G Cor 6½s'53	80½	80	80
3	Santa Fe Arg 7s'45	91⅝	91⅛	91⅛
1	Santiago Chile 7s'49	96	96	96
3	Stinnes 7s '36 ww...	92⅜	92	92⅜
33	Do 7s '46 ww....	85⅛	85⅛	85⅛
6	Un Indust 6½s '41.	87⅜	86⅛	87⅜
3	Un Stl Wk6½s'47A	85	84	84

Total stock sales today 1,899,600 shares. Total stock sales year ago, 524,800 shares. Total bond sales today, $1,635,000. Total bond sales year ago, $1,548,000.

*Actual sales. †Ex-dividend. ‡Ex-rights.

Call Money Tight As Month-End Approaches

NEW YORK, Aug. 27.—Wall street expects increasingly tight money as the month-end approaches, with its heavy interest and dividend payments to be met and the added currency requirements of the Labor Day holiday. The recent reduction of bank borrowings at the Federal Reserve, however, has placed the banks in a better position to bear the strain.

August 1, at which time there was no holiday to complicate the situation, saw 12 per cent call money, and when the strain of the mid-year settlements was felt, call money reached 15. It failed to rise above 7 per cent early in June, but that was partly attributable to the heavy liquidation of brokers' loans in May.

Chicago Exchange's Membership Doubled

CHICAGO, Aug. 27.—Governors of the Chicago Stock Exchange have approved doubling of membership, giving each of the 235 members an additional seat.

The necessary amendment to the constitution of the exchange will be posted for a period of one week and unless at least one-third of the members protest through a petition against the increase it will become a rule of the exchange. A negative vote is considered extremely unlikely.

STANDARD OIL SUBSIDIARIES

(Reported by Kay, Richards & Co.)

	Bid.	Ask.
Anglo-American Oil, N. V..	13	14
Anglo-American Oil Voting.	15	15¼
Borne-Scrymser Company ..	28	29
The Buckeye Pipe Line Co..	67	69
Chesbrough Mfg. Co., Cons.	185	200
Continental Oil Co........	20	21
Cumberland Pipe Line Co...	66	68
Galena-Signal Oil Co., Com.	5	6
Galena Signal Pfd. (old)..	77	85
Galena Signal Pfd. (new)..	81	85
Humble Oil	122	124
Illinois Pipe Line Co.....	303	308
Indiana Pipe Line Co......	29	30
International Petroleum....	27½	28
Imperial Oil, Lt..........	34⅜	35
National Transit Co.......	22	22¼
New York Transit Co......	15¼	15⅝
Northern Pipe Line Co.....	53	58
Ohio Oil Co..............	74½	74⅝
Penn Mex	28	32
Solar Refining Co	36½	38
South Penn Oil Co.......	31½	37
South West Penn Pipe Lines	60	66
Standard Oil Co. (Ind.)....	58¼	58½
Standard Oil Co. (Kan.)...	23	23½
Standard Oil Co. (Ky.)....	37	37½
Standard Oil Co. (Neb.)...	48	48⅝
Standard Oil Co. (Ohio)....	117	124
Do preferred	115	118
Swan & Finch Company....	13	15
Vacuum Oil Co..........	125	126

NEWTON STEEL ORDERS GAIN

YOUNGSTOWN, O., Aug. 27.—Newton Steel Company reports an improvement in demand for full-finished automobile sheets following easier buying the past 60 days. The company has been operating close to capacity at its Newton Falls plant all year.

Its new property at Monroe, Mich., which will include eight high-speed rolling mills, will have a monthly capacity of 20,000 tons, about equal to the Newton Falls plant. The factory buildings at this property are now being roofed, and the company hopes to begin experimental rolling mill operations in December, and to commence commercial production in January.

Newton will declare third quarter cash dividends at a directors' meeting in September.

August is proving the record production month for the Ohio Leather Company, whose plant at Girard is operating at capacity. The August production will reach 1,750,000 feet of calfskin leather, consuming 175,000 skins. All of this production is against firm orders, while the company also has a substantial backlog.

Metal Market.

LONDON, Aug. 27.—Standard copper, spot, £73 17s 6d; future, £74 10s; electrolytic, spot, £84 5s* future, £84 15s. Tin, spot, £208 5s; future, £212 5s. Lead, spot, £23 2s 6d; future, £23 10s. Zinc, spot, £24 15s; future, £25 5s.

THE UNION NATIONAL BANK OF PITTSBURGH 1857

MONEY TO LOAN ON MORTGAGES

Our Trust Department has funds for investment, in large or small amounts, in loans secured by first mortgages on improved real estate.

THE UNION NATIONAL BANK of PITTSBURGH
Fourth Ave. at Wood St.

A TIME TO CONSIDER SAFE INVESTMENTS

In a high stock market, many buyers overlook the investment possibilities of bonds. The higher the stock market goes, the more apparent are the advantages of bonds for the safe investment of surplus funds. The price level for bonds now is lower and the yield higher than they have been for some years past. Many attractive issues are selling at prices yielding a far better return than the popular speculative stocks.

The Mellon National Bank offers, for your selection, an attractive list among which are the following:

			To Yield
Railroad Bonds			
Chesapeake & Ohio	4½'s,	1930	5.62%
Chicago, Rock Island & Pacific	4's,	1934	5.73
St. Louis-San Francisco	4's,	1950	5.17
Industrial Bonds			
Pittsburgh Screw & Bolt Corp.	5½'s,	1947	5.59
Wheeling Steel Corp.	4½'s,	1953	5.51
Public Utility Bonds			
Duke-Price Power Co.	6's,	1966	5.71
Koppers Gas & Coke Co.	5½'s,	1950	5.58

A complete list will be sent on request.

MELLON NATIONAL BANK
Bonds and Investments

LOCAL CURB

SALES.

	Shares.	Price.
Arkansas Gas A	65 at	24
Do	500 at	23¾
Do	500 at	24¼
Do	16 at	24⅛
Copperweld Steel	100 at	84
Do	60 at	83
Leonard Oil	100 at	4½
Phoenix Oil	500 at	.70

	Bid.	Ask.
Weirton Steel	495	....
Phoenix Oil	.65	.75
Rex Hide Rubber	15	....
Aluminum Mfg	36	36¼
Amer. Fruit Growers	14	....
Do units	70	75
Fisher Bros., Inc.	9½	....
Do preferred	....	50
Leonard Oil	4	4½
Penna. Savings Bank	240	....
Sloan & Zook Producing	40	....
Do 7% preferred	97	99
U. S. Light & Power	45½	47¼
Copperweld Steel	....	83
Do preferred	98	....
Arkansas Gas, Class "A"	....	24¼
Apollo Steel	....	25
Edge Water Steel	290	....
Sterling Invest	42	....
Penna. Bradford	8	....
Do preferred	26	28
Pgh. Bond & Share	54½	55½
Amer. Austin Motors	....	12½
Molybdenum Cor. of Am.	5	6
Pittsburgh Steel Com	....	105

AUTO OUTLOOK SATISFACTORY TO SLOAN

General Motor Head Sees No Revolutionary Changes to Make Models Obsolete

By MERRYLE STANLEY RUKEYSER.

NEW YORK, Aug. 27.—Alfred P. Sloan, Jr., president of General Motors Corporation, in a message to this column, expressed the opinion that the outlook for sales and profits for the automobile industry in general and for his corporation in particular was satisfactory for the remainder of the year.

Inasmuch as the motor shares, long the leaders of the Coolidge-Mellon-Hoover cycle of bull markets, had temporarily at least passed out of speculative vogue, I sought to ascertain whether any adverse changes were under way in the industry.

SALES OUTLOOK GOOD

"I would say," Mr. Sloan informed me, "that the outlook for sales for the entire industry and for General Motors was entirely satisfactory, and for profits likewise during the remainder of the year. While the industry has enjoyed an exceptionally large volume of sales during the first half and continuing through July yet the current demand seems to be very excellently sustained, and so far as I can see nothing outside of the regular seasonal trend is in sight and perhaps hardly that. It is against my policy to make any forecast, and it must be recognized that some developments might take place which cannot now be forecast, but the above is the current situation as it is reflected by General Motors' operations."

My next question was, "Is the industry overequipped with productive capacity, and if so, how can sagacious management meet the situation?"

Mr. Sloan replied:

"It is very hard to say whether the industry has excessive capacity or not. Undoubtedly if other manufacturers were running their plants at capacity every day of the year, more cars could be produced than could be absorbed, but that has been impossile since the industry began. Due to the seasonal demand, the natural growth of the domestic market along with the increase in population, of wealth and export markets, I do not think, considering it as a road question, that there is any great amount of surplus capacity."

NO GREAT CHANGES

Asked whether he anticipated any radical changes which will make present automobile models obsolete, Mr. Sloan said:

"I do not know that such a development is particularly desirable. I believe that motor cars will be improved in the future the same as they have been in the past, through evolution as better knowledge of the problem and the results of research make possible. I have no opinion to express as to the front wheel drive because, so far as I am concerned, it has not been fully evaluated, neither have I any opinion as to the matter of stainless steel.

"I think the question of style will always be a most important, if not perhaps the dominating influence in effecting sales, but I do not see anything radical or anything that has not been known for some time in the points of design and treatment to which you refer."

Queried concerning exports, the head of the General Motors Corporation added:

"I believe that we will see an increase in the rate of exports greater than the increase in the home consumption."

In discussing other significant tendencies, Mr. Sloan remarked:

"I think that anything that can be done to relieve congestion in improved motor highways, should be done. As we enlarge the market for automobiles we employ more labor, we consume more material, and we increase prosperity. In other words, the industry increases its contribution to American prosperity. Aside from this, such developments have an influence in accelerating other industries with a corresponding result."

FRONT-DRIVE MODELS

The Auburn Automobile Company recently introduced the front-drive models. The company spent more than three years in the development of the front-wheel car and has since January driven its first models 600,000 miles. The company, whose production facilities are limited, expects to turn out 5,000 of these new-style cars before December 1 next. The car will sell above $3,000. In 1928 only 84,000 cars were sold by all manufcturers with a list price of $2,500 or more.

Officers of the company are not yet ready to discuss the prospects for the front-drive car, but one observer of the new method told me:

"It is my opinion tht 50 per cent of all automobiles in America produced five years from today will be front-wheel drives, and there are several reasons for this opinion. The fundamental reason is that in my opinion front-wheel drives offer a great deal more advantage than disadvantage. In addition, although they will be very much more costly to start with, it is my opinion that they will be built cheaper eventually than the rear-drive cars, which is of course a real fundamental reason that the car will succeed. And, third and not least, the very fact that competition is as keen as it is and all manufacturers have seen examples where, because of some particular selling feature, their competitor has had an extremely profitable couple of years, they are going to take to front-wheel drives and go into them very much more quickly than some of our staid authorities will admit. The new idea is accepted with less resistance by all classes of people than any automobile innovation with which I have had any contact."

(Copyright, 1929, by Universal Service, Inc.)

Sharon to Make Sheets Of Byers' Iron

By GEORGE H. SNYDER

THE Sharon Steel Hoop Company is starting the production of wrought iron sheets. Arrangements have been made with the A. M. Byers Company by which the material will be supplied in the form of sheet bars.

This step is particularly important to the Byers organization since it will afford an outlet for a portion of the increased wrought iron capacity to be secured by the completion of the new plant near Ambridge. It is expected that semi-finished wrought iron will also be supplied to other mills for rolling into finished products.

Under the schedule the $10,000,000 plant should be ready for operation by the end of November so that 1930 will see the production of wrought iron at Ambridge well under way.

To Increase Market.

AT ONE time wrought iron sheets were an important product of the Pittsburgh district, but the development of low cost processes for making steel finally eliminated wrought iron as a material for sheets in spite of its value, due to great resistance to corrosion.

The use of wrought iron for pipe and some other products was continued but when the Byers Company wished to secure wrought iron sheets for its new plant it found them to be unobtainable. The perfection of Byers' process for producing wrought iron has made costs possible which will permit the resumption of the manufacture of iron sheets. Their price will still be higher than steel but it is believed that their advantages will open a large market.

The American Puddled Iron Company is also understood to be planning the production of iron sheets when the lease on its Warren, O., plant, now used by A. M. Byers, expires on January 1. This organization has been licensed to use the process and to roll the material into any product except pipe, which field Byers plans to keep for itself.

Profits Increasing.

JULY was one of the best months in the history of the Byers Company. This followed the establishment of a new high record in earnings in the three months ended June 30. Net profit for the quarter was $530,199. This compared with $484,232 in the previous quarter and with $484,232 in the corresponding quarter of 1928. After deducting dividends on the $6,726,000 of 7 per cent preferred stock, profits for the quarter were equivalent to $1.59 a share on the 266,635 shares of common stock.

The high rate of profits during the present quarter gives further guarantee to the prediction that the fiscal year, which will end on September 1, will be an exceptionally good one. Profit for the nine months ended June 30 was $1,361,540 or $3.90 a share. This compared with $1,078,654 or $3.80 a share in the corresponding period a year ago.

Profit for the nine months was not far below the net for the entire fiscal year ended September 30, 1928, when $1,577,513 or $5.76 a share was earned.

Lower Costs.

LOWER operating costs, arising chiefly from the economies of the new process, have played an important part in making the increased earnings possible. These savings have been accomplished in spite of the fact that the new process is only producing part of the company's requirements and that only temporary equipment is being used at the Warren plant.

When all of the production of wrought iron is concentrated at Ambridge and the production of iron by the old hand puddling method is entirely discontinued, even more substantial economies will result.

In addition to this, other economies will probably result from the alterations made at the pipe plant on the South Side. These changes include the construction of a new lap weld pipe furnace and will cost about $1,000,000.

Experimental Period.

THE A. M. Byers Company has just passed through a period during which it has been compelled to make large expenditures for experimental work. These have included the purchase and writing off within two years of much new equipment installed at Warren to test the practicability of the process on a commercial basis.

The completion of the Ambridge plant will mark the termination of much of this extra expense and the beginning of the years during which the company will reap the benefits of its pioneering work.

In freight alone a very substantial saving will be made. At present wrought iron made at Warren must be hauled by rail to Girard, O., to be rolled into skelp, the material from which pipe is made. From there the skelp must be taken to the pipe mill at Pittsburgh. With the Ambridge plant completed, only one short haul of skelp to Pittsburgh will have to be made and it is probable that this will be done by water at a very low cost.

LIVESTOCK MARKETS

Chicago.

Hogs—Receipts, 27,000 head, including 4,000 head direct; market mostly 25 to 40c lower; slow at decline; top $11.55; bulk of good to choice, 160-220 pounds, $11.00@11.50; 240-285 pounds, $10.25@10.90; packing sows, $8.60@9.40; butchers, medium to choice, 250-300 pounds, $9.65@10.85; 200-250 pounds, $10.25@11.55; 160-200 pounds, $10.85@11.55; 130-160 pounds, $10.25@11.40. Packing sows, $8.35@9.40. Pigs, medium to choice, 90-130 pounds, $9.50@11.00.

Cattle—Receipts, 9,000 heads; calves, receipts, 2,000 head; fairly active fed steer and yearling trade; strong to unevenly higher on better grades; grassy kinds slow; general cattle market considerably higher than last week; top $17.00; yearlings, $16.75; light steer yearlings, $16.00. Slaughter classes, steers, good and choice, 1,300-1,500 pounds, $13.25@17.00; 1,100-1,300 pounds, $13.25@17.00; 950-1,000 pounds, $13.25@17.00; common and medium, 850 pounds up $8.25@13.00. Fed yearlings, good and choice, 750-950 pounds $13.25@16.50. Heifers, good and choice, 850 pounds, down $13.00@15.50; common and medium, $7.50@13.25. Cows, good and choice, $8.75@12.00; common and medium, $6.75@8.75; low cutter and cutter, $5.50@6.75. Bulls, good and choice (beef) $9.25@11.00; cutter to medium, $6.75@9.25; Vealers (milk fed) good and choice, $15.90@17.50; medium, $12.00@15.00; cull and common, $8.00@12.00. Stocker and feeder steers, good and choice, all weights, $10.75@12.75; common and medium, $8.00@10.75.

Sheep—Receipts, 20,000 head, market active; steady to strong; natives $13.25@13.75; top, $13.90; early sales or rangers mostly $13.50; fat ewes, $5.50 down; feeding lambs steady; choice light weight, $13.75. Lambs, good and choice, 92 pounds down, $13.00@14.00; medium, $11.00@13.00; cull and common, $7.50@11.00. Ewes, medium to choice, 150 pounds down, $4.50@6.00; cull and common, $2.50@4.75. Feeder lambs, good and choice, $12.50@13.75.

East Buffalo.

Hogs—Receipts, 1,400 head; holdovers, 1,400 head; fairly active to all interests; weak to 15c lower; bulk, 160-210 pounds, $12.00; 220-240 pounds, $11.50@11.75; 260-320 pounds, $10.50@11.00; pigs and underweights, $11.00; packing sows, $9.10@9.60.

Cattle—Receipts, 100 head; steady; short fed yearlings, $13.25; cutter cows, $4.75@7.50. Calves, receipts, 200 head; vealers unchanged; good to choice, $18.00@18.50.

Sheep—Receipts, 900 head; lambs at standstill; bidding 25c lower; indications assorted natives, $13.75; throwouts, $10.50@11.00; fat ewes, $6.25@7.00.

Cincinnati.

Hogs—Receipts, 2,500 head; holdovers, 1,406 head; opening mostly 10 cents lower on butchers scaling 170-250 pounds; other weights about steady; early sales, good and choice, 170-230 pounds, $11.50@11.65; less desirable kinds down to $11.00; a few 280-300-pound butchers, $10.25@10.75; early sales packing sows around $8.50; smooth kinds held higher.

Cattle—Receipts, 200 head; calves, receipts, 250 head; quoted mostly steady; a few good and choice 600 to 700-pound yearlings, $14.00@14.50. Supplies mostly common and medium grades selling from $12.00 down. Beef cows around $7.60@9.00; low cutter and cutter grades, $5.25@6.25; bulls mostly $7.50@9.00; a few up to $9.50. Veals 50 cents higher; tops, $16.50.

Sheep—Receipts, 1,600 head; not established; indications steady.

Pittsburgh.

Brinkman, Wood & Beck, livestock commission merchants, furnish the following quotations:

Cattle—Receipts light; market slow. Good to choice, $13.25@13.50; good, 1,300 to 1,400 pounds, $13.00@13.25; medium, 1,200 to 1,300 pounds, $11.75@12.75; tidy, 1,050 to 1,150 pounds, $12.50@13.50; fair, 900 to 1,100 pounds, $10.75@11.50; common, 700 to 900 pounds, $8.00@9.25; common to good fat bulls, $6.00@10.00; common to good fat cows, $4.00@9.25; heifers, 700 to 1,100 pounds, $8.00@11.00; fresh cows and springers, $35.00@135.00.

Hogs—Receipts, 8 doubledeck loads; market ruled 10 cents per hundredweight lower. Extreme heavy hogs, $10.75@11.00; light heavy hogs, $14.00@11.50; heavye mixed, $11.75@12.00; mediums, $12.10@12.15; heavy Yorkers, $12.10@12.15; light Yorkers, $11.00@11.25; pigs, $10.75@11.00; roughs, $8.50@9.50; stags, $5.00@7.50.

Sheep and Lambs—Receipts, 3 doubledeck loads; market ruled slow; prices steady on sheep, lower on lambs. Prime wethers, $7.00@7.50; good mixed, $6.50@7.00; fair mixed, $5.00@6.00; culls and common, $2.00@4.00; culls to choice lambs, $9.00@13.50.

Calves—Receipts light; market steady. Veal calves, $17.50@18.00; heavy and thin calves, $7.00@15.00.

Death Notices 1

ANDERSON—On Friday, August 23, at London, Ontario, Canada, BERTHA KNIPE ANDERSON, widow of Amos Anderson, of Seventh street road, New Kensington, Pa., in her 59th year. Interment in Union Cemetery, Arnold, Pa. [Harrisburg (Pa.) papers please copy.]

BARNES—On Monday afternoon, August 26, 1929, at 3:30 p. m., CLARABEL BARNES, beloved daughter of Arthur and Clara Barnes (nee Nichols), of 2760 West Liberty avenue, Dormont, aged 19 years. Remains at the Beinhauer mortuary, 2630 West Liberty avenue, South Hills. Services on Thursday morning, August 29, at 11:00 o'clock. Friends invited.

BORBONUS—Suddenly, on Sunday, August 25, 1929, at 7:40 p. m., GEORGE JOHN, beloved son of Frank J. and Alma Kinzel Borbonus, at the parents' home, 3221 War street, S. S. Blessing service in Holy Cross Church, Wednesday afternoon, August 28, at 2 o'clock.

FLESSE—On Monday, August 26, WILLIAM R., in his 55th year, at his home, 164 Walnut street, Brackenridge, Pa., after a short illness. He was a well known glass worker. Funeral services Wednesday, August 28, at 3:00 p. m. E. S. T., from his home. Interment in Prospect Cemetery.

BUENTE—On Monday afternoon, August 26, WILLIAM AMOS BUENTE, husband of Henrietta Hamilton. Funeral services at his late home, 7319 Race street, Wednesday evening at 8 o'clock. Members of Homewood Presbyterian Church and friends invited. Interment private Thursday morning.

CHURCHFIELD—On Monday evening, August 26, 1929, at 7:45 p. m., JAMES H. CHURCHFIELD, husband of Ann Rita Martin and brother of Mrs. L. May Bronstetter. Funeral services from the home of Mrs. J. C. Colgan, 1208 Island avenue, New Castle, Pa., Wednesday afternoon, August 28, 1929.

DEAN—On Monday, August 26, 1929, at 2 p. m., MARGARET McMONIVAL, wife of William Dean, in her 66th year.

Death Notices 1

Funeral services at her late home, 6 Locust street, Natrona, Pa., on Thursday, August 29, at 8:30 a. m. Requiem high mass at St. Joseph's Church at 9 o'clock. Friends invited. Interment at St. Mary's Cemetery, Newport, Pa.

DILLNER—On Monday, August 26, 1929, at 7:45 p. m., ANNA SUMMER DILLNER, wife of William E. Dillner, in her 69th year. Services at residence of her daughter, Mrs. John Schmidt, Kittanning road, Indiana Township, on Thursday, August 29, at 2:30 p. m., D. S. T. Friends invited.

DOUGLAS—On Monday, August 26, 1929, at 9:50 p. m., WILLIAM L., husband of Maude Anderson Douglas, aged 64 years. Funeral services at family residence, 843 Dorchester avenue, Brookline, Pittsburgh, Pa., on Thursday, August 29, at 2 p. m. Members of Hazel Glen Council Jr. O. U. A. M. and Carpenters' Local 142 and friends are invited.

FARNETH—Suddenly on Monday, August 26, 1929, ALICE RAMSDEN FARNETH, aged 66 years. Funeral services from her late home, John street, McKean Plan, New Kensington, Pa., on Wednesday, August 28, at 3 o'clock, standard time. Interment in Round Hill cemetery.

FIFE—Sunddenly on August 26, 1929, at 11:30 p. m., HELEN PHILLIPS FIFE, daughter of Lawrence Fife and the late Myra Fife (nee Phillips). Funeral services from the home of James White, of Washington road Upper St. Clair Township, on Wednesday, August 27, 1929. Friends invited. Interment private Thursday.

GOLDSTON—On Tuesday, August 27, 1929, at 1:00 a. m., at West Penn Hospital, MILTON W. GOLDSTON, aged 25 years, beloved son of Mr. and Mrs. Ruben Goldston. Funeral services will be held at the parents' residence, 5719 Northumberland street, Squirrel Hill, on Wednesday, August 28, at 2:00 p. m. Interment in Beth Shalom cemetery.

HAUGH—On Monday, August 26, 1929, at 9:30 p. m., JOHN J., eldest son of John A. and Katherine Haugh (nee Bearmigon), aged 24 years. Funeral from family home, 851 Rebecca street, Wilkinsburgh, Thursday, August 29, at 8:30 a. m. Requiem mass at St. James' Church at 9 a. m. Friends are invited.

LEA—On Sunday, August 25, 1929, at 9 p. m., SAMUEL W. LEA, in his 84th year. Funeral services at his late home, 318 Rowland avenue, Carnegie, Pa., on Wednesday, August 28, at 2:30 p. m. Friends invited. Interment in Chartiers Cemetery.

MANEESE—On Monday morning at 5 o'clock, WILLIAM M., beloved husband of Kathern Brauff Maneese, in his 71st year. Funeral services, Thursday, Aug. 29, at 2:30 o'clock, at his home, 7037 Bennett st., Homewood. Friends of the family, Knapp Bros. Co. and members of Homewood M. E. invited to attend.

MITCHELL—Suddenly on Monday, August 26, 1929, JAMES WELSH MITCHELL, in his 16th year. Son of Mr. and Mrs. Reed Mitchell, nee Hickey. Funeral from his late home, 642 Airbrake avenue, Wilmerding, on Thursday, August 29 at 2:30 p. m. Interment in Richland cemetery, McKeesport, Pa.

MURRAY—On Monday, August 26, 1929, at 6:20 p. m., JOHN L., husband of Minnie Miller Murray and son of the late Edward and Mary Lickenbaugh Murray, aged 33 years. Funeral from his home, 28 Ruth street, Mt. Washington, on Thursday morning at 8:30 o'clock. Requiem high mass at St. Justin's Church at 9 o'clock. Friends are invited. Interment in St. Joseph cemetery.

MURRAY—On Saturday evening, August 24, 1929, at 8:45 o'clock, MATILDA EARLE RAMSEY, wife of Mont Murray. Remains at the home of the T. B. Moreland Co., N. Highland avenue at Rippey street, E. E., where services will be held Tuesday afternoon at 2 o'clock. Interment private.

McHUGH—On Saturday, August 24, 1929, at 9:35 p. m., EDWARD McHUGH, husband of the late Margaret Dillon McHugh. Funeral from the home of his sister, Mrs. Ellen Lavelle, 1222 Woodland avenue, Northside, on Wednesday, August 28, at 8:30 a. m. Solemn requiem high mass at St. Andrew's Roman Catholic Church at 9 o'clock. Friends of the family are invited to attend.

NICHOLLS—On Monday, August 26, 1929, at 6:30 p. m., Dr. J. CALVIN NICHOLLS, aged 62 years. Remains may be viewed at the funeral parlors of W. L. Dowler, 441 Braddock avenue, Braddock, Pa., where a short service will be held Thursday afternoon at 1 o'clock. Funeral services at the home of his brother, John B. Nicholls, Mt. Vernon road, Thursday afternoon at 3 o'clock, Daylight Saving Time. Interment in Mt. Vernon Cemetery. Friends are invited.

RUEFER—On Sunday, August 25, 1929, MARY E. LOVE, widow of George Ruefer and mother of Laura Ruefer. Funeral services at home of her brother, William Love, 1434 Columbus avenue, N. S., on Wednesday, August 28, at 2 p. m. Dames of Malta, Star and Crescent, Sons and Daughters of Liberty and friends invited.

SCHELL—On Sunday evening at 8:45 o'clock, GEORGE, husband of the late Magdelena Geiselhart Schell. Funeral from residence of his son, Thomas Schell, 1193 Pine Hollow road, McKees Rocks, on Wednesday, at 8:30 a. m. Requiem mass at St. Mary's Church at 9 a. m. Interment in Irwin, Pa. Friends are invited.

SOMERVILLE—On Sunday, August 25, 1929, WARREN K., husband of Sophie Somerville. Funeral services at his late residence, 112 Sanford street, Esplen. Interment at Mt. Calvary cemetery, Thursday, August 29, at 3 p. m. Friends and relatives invited.

STOUFFER—On Monday evening, August 26, 1929, at 9 o'clock, CLARA MORSE, widow of Bob H. Stouffer, of 5526 Beverly place, E. E. Remains at the home of the T. B. Moreland Company, North Highland avenue at Rippey street, E. E., where services will be held Thursday afternoon at 3 o'clock. Interment private.

SZERKSNAS-SHARKEY—On Monday, August 26, 1929, at 7:30, ANN MARIE SZERKSNAS, beloved wife of John Szerksnas, in her 62nd year. Funeral from home of his daughter, Mrs. Veronica Stankus, 2123 Larkin Way, South Side, Thursday, August 29, at 8:30 a. m. Requiem high mass at St. Casimers R. C. Church at 9 o'clock. Interment in St. Casimers' cemetery. Friends are invited.

VOGELEY—On Sunday, August 25, at 7:20 a. m., ELLA B. (nee Barr), beloved wife of William Vogeley, in her 75th year. Funeral services at the family home, 537 Peebles street, Wilkinsburg on Tuesday August 27, at 8:30 p. m. Friends invited. Interment private on Wednesday afternoon.

WALLACE—On Monday, August 26, 1929, at 7:40 p. m., ISABELLA RUSSELL, wife of Hugh Wallace. Funeral from Aeberli's chapel, East North avenue at Sandusky street, North Side. Services Wednesday evening at 8 o'clock; Interment private Thursday at 10 a. m.

WIGHTMAN—On Monday, August 26, 1929, at 1:05 a. m., HENRY BALDWIN WIGHTMAN, husband of the late Cornelia Castor Wightman, aged 90 years. Father of Miss Oiva M. Wightman and brother of Mrs. George Blair. Services on Wednesday at 3 p. m., at his home, near Option postoffice, Clairton road, Baldwin Township. Friends are invited. Interment in Lebanon cemetery. (Butler papers please copy.)

Notices 1-A

MRS. STANSBURY SUTTON announces the marriage on June 10th, 1929, of her daughter, OLIVERETTA to DONALD S. GUINN.

Funeral Directors 1-D

ADULT FUNERALS COMPLETE, AS LOW AS $135. GRIME & BLAIR, FUNERAL DIRECTORS. FISK 1892

Lost and Found 2

DOG—Tan airedale named "Tricks," lost vicinity of Church ave., Carrick; license plate 7664; liberal reward and no questions asked. Carrick 2404-M.

LOST—Probably in the Oliver building, on Smithfield street, on No. 75 car, on Neville street or on Ellsworth avenue, Sunday afternoon, black bill fold containing about fifty dollars. Ten dollars reward for return to 436 Oliver Building. Phone—Atlantic 4658.

LOST—Boston Terrier, female, Walnut st., Saturday; reward $10. Mayflower 8487. 622 Bellefonte st.

LOST—On Sunday, Ardmore car (87), silver dorine on chain; initials HCA; reward. Franklin 1532-W.

WRIST watch, white gold, lost city; initials S. G.; reward. Grant 6977-J.

WILL party who called Lafayette 1180-J reference to black, tan hound, license 3984, please call again?

DOG—Bird dog lost, tan and white; name Rex.; reward. Sterling 2400.

FOUND ON STREET CARS

FRIDAY, AUG. 23.
Purse, route 71.
Beads, route, Kennywood.
Purse, route 86.
Beads, route 68.

SATURDAY, AUG. 24
Ladies Pin, route 71.
Purse, route 54.

SUNDAY, AUG. 25.
Purse, Highland.
Purse, route 39.
Purse, Tunnel.

Information concerning these articles may be had by calling Pittsburgh Railways Co., Lost Department, Grant 7450. Ask for extension 148.

Aviation

PILOTS and Mechanics wanted. Earn while learning. 908 Fulton Bldg., Pgh., Pa.

Male Help Wanted 4

A CAPABLE SALESMAN

To manage men's clothing and furnishing store; must know window trimming and show card writing; steady position; good trade. Write D 224, Sun-Telegraph Pittsburgh.

Chauffeurs

Will Consider Applications for Drivers.

Must be familiar with city streets, 28 years of age. References required. Apply 5814 Ellsworth Ave. GREEN CAB CO.

Male Help Wanted 4

Grocery Salesman

A steady position is open to an experienced live wire salesman who knows canned foods and can handle telephone order work intelligently. The man we are looking for is probably employed. Application may be made confidentially and may be made in person or by letter.

McCANN & CO., INC., 413 MARKET ST.

EXPERT well drillers, Municipal Air Port, near McKeesport. Apply Carrier Drills.

DRAFTSMAN—Experienced in oil refinery layout and design. Give full particulars, age, nationality, education, experience, reference, salary expected and when available in first reply. Write C. J. McManus, 807 Elk st., Franklin, Pa.

MILLWRIGHT, familiar with truck body work, must be prepared to use own tools, state in application experience and wages expected. Write M-187, Sun-Telegraph.

SALESMAN to sell new line of calendars for advertising purposes. C. S. Hammond & Co., 30 Church st., New York City.

SALESMAN wanted. Fast selling, quick returns. Write or call 814 Bessemer Bldg.

TATTOOING neatly done, also removed. Prof. Sailor Jack, 8 Federal st., Pgh.

TRADE SCHOOL

Ambitious men wanted, earn $65 to $100 per week; automobile mechanics, automobile electricity, bricklaying, plastering, welding, interior decorating, fine or commercial arts, radio; instructions absolutely practical and individual. Classes every day and Tuesday and Thursday evenings; catalog free; visitors welcome

Pgh. Auto & Trade School, 405 Penn Ave. Dept. "T" Pittsburgh, Pa.

WANTED—Three men to qualify for jobs in Electricity paying $60 to $200 weekly; give age, experience and education. Write B-44, Sun-Telegraph.

YOUNG men seeking employ, use CIG-MINT where being well groomed is a requirement.

Male Help Special 5

MONEY FOR YOU AT HOME—Men and women can earn $15 to $25 a week in spare time writing showcards, no canvassing or soliciting; we instruct you and supply you with work; write today. The Menhenitt Company, Limited, 129 Dominion Building, Toronto, Canada.

INTERTYPE operator wishes position; reliable. Write N 187, Sun-Telegraph.

Female Help Wanted 6

EXPERIENCED White Girl for general housework; no washing. Call Hazel 2069; 6383 Morrowfield ave.

GIRL—Mother's helper; good home. Hazel 4647-J. 6354 Philips ave., Squirrel Hill.

HELP WANTED—INFANTS.

Wanted, a baby 6 months old, to appear in "The Scarlet Woman," at the Shubert Pitt Theater during the week of Sept. 2. Apply to Harry Manners at the theater at 2 o'clock, Wed., Aug. 28th.

IMMEDIATE business opening for disengaged unencumbered teacher. Salary $1500 and advancement. Write F-196, Sun-Tele.

LADIES seeking employ, use CIG-MINT where being well groomed is a requirement.

OPERATORS FOR DRESSES, EXPERIENCED ON POWER MACHINE. IMPERIAL DRESS CO., 1207 FIFTH AVE.

REPRESENTATIVE for famous Mary Rose frocks, hosiery, lingerie. Short hours; experience unnecessary; $35 upward wkly. 1015 Empire bldg.

SALESLADIES wanted. Fast selling, quick returns. Write or call 814 Bessemer Bldg.

TEACHERS needed. Clark-Brewers Teachers Agency, 432 Jenkins Arcade, GR. 8584.

WHITE GIRL wanted general housework; reference required. Hazel 3960.

Male & Female 8

TEACHERS needed, especially science, Athletics, Commercial. Fisk Teachers Agencies, 549 Union Trust.

Employment Wtd., Male 10

ACCOUNTANT will install sys., audit, keep your books, $20 mo. Martin, CO 1867.

CHAUFFEUR wants work with priv. family or traveling salesman; willing to do housework. Phone Hiland 1214, ask for William White.

COLORED man wishes position as chauffeur, truck driver or garage man; good mechanic; reference. Hiland 6970, George.

COLORED Chef, Janitors, Chauffeurs (couples), Housegirls, Cooks, Maids; city reference. Atlantic 2787. Imperial Agent.

COLORED chauffeur, houseman or janitor wants position. Hiland 5488.

COL. chauffeur, handy man around house; best city references. Hiland 5426.

EXPERIENCED man desires job as constable or night watchman, excellent references. Write K-187, Sun-Telegraph.

EXPERIENCED car washer and handy garage man wishes connection. Grant 2891. Jackson.

PITT student wishes to do work in private home for room during school term. Write H-280, Sun-Telegraph.

TWO young colored men desire work as porters or housemen. Call Grant 1163-J.

Employm't Wtd., Female 11

CLEANING or laundry, day or part-time; col. lady; best ref. Mayflower 8048.

DAY work for Wednesday, Thursday and Friday; references. Cedar 0613.

DAY work, laundry or cleaning, col. lady, best worker, best ref. Grant 0328-J.

DAY WORK or laundry taken home; colored lady; references. Hiland 2053-M.

DAY work, 3 or 4 days a week, steady col. girl. Montrose 6126. Clara.

DAY work of any kind, experienced col. lady. Montrose 9369.

DAY, week or part time work; colored girl. Grant 3258-J.

DAY work by reliable colored woman. Mayflower 2986.

EXPERIENCED laundress, Tuesday and Wednesday; day work. Call after 6 p. m. Mayflower 4185.

FAMILY WASHING neatly done; men's wash called for and delivered. Hi. 3804.

HAND laundry work; we call for, deliver anywhere; reasonable. Homestead 2987.

LAUNDRESSES—Men and women cleaners, fast workers, House girls, cooks, man and wife; chefs, janitors, bus boys, chauffeurs, colored. Imperial Employment, 1310 Wylie. Atlantic 2787.

PART time work; small family or bachelor apt. or day work; col. lady. Reference. Hiland 1573-J before 2:30 p. m.

PRACTICAL nurse and companion; prefer aged person or invalid; $20; anywhere. Sterling 0885-W.

WHITE woman wants small family wash to do at home, rough or ironed, or men's fine shirts; call for & del.; ref. Pen. 3585-M.

Sale, Business Opportun., 12

AN INCOME BUSINESS OPPORTUNITY

An exclusive, perpetual franchise is available to a business man who can honestly say he has ordinary common business intelligence and a cash capital of $15,000.

The business is sound, dignified and repeating, with a net profit (when territory fully developed) of over $3,000 per month.

We will satisfy your banker or advisor that the money necessary is a sound investment and amply protected.

Our representative, Mr. Wilquin, is at Wm. Penn Hotel to close this territory.

Phone Atlantic 7100 for appointment.

BARBECUE—McCandless Township, Babcock blvd., 4 acres, elec., pump, gas. Inq. 141 Brightwood aave. West View 1650-J.

BARGAIN—Shepard Hotel, little mint for some one, sacrifice. Phone Grant 9678.

CONFECTIONERY store in small town near Pittsburgh; excellent location on Lincoln Highway. Is a going business and a good proposition. Sewickley 621

CONFECTIONERY and grocery doing $250 a week; 4 living rooms; reasonable price. Cedar 4094-M.

FLORIST SHOP—Leading in town. Estab. 10 years; low rent, very reas., account ill health. Write 21 N. Central ave., Canonsburg, Pa., or call 901.

GENERAL STORE in prosperous part Butler Co., doing good business; owner retiring. Write A-294, Sun-Telegraph.

HARDWARE store; all clean stock; only hardware store in town; best location; selling out for other business. Figliola, Parkview ave., Lincoln place, Pgh., Pa.

HARDWARE STORE, Swissvale, with inventory about $3,000; all new stock. Franklin 10464.

LUNCH ROOM and confectionery store. Opposite Peabody High. $450. Hiland 9651.

MODERN Machine Shop; well equipped; will work about 25 men; room for expansion; near city. Write V-201 Sun-Tele.

School & Instructions 16

VISIT THE SCHOOL OF INDIVIDUALITY

Instruction is based on the needs and ability of each student.

TWO MAJOR DEPARTMENTS.
(1) School of Business—Complete Business training.
(2) College Preparatory Courses. Graduates admitted to College without examinations.
Call, phone or write

The Pittsburgh Academy
531 Wood Street. Atlantic 6756.
FULLY ACCREDITED.
By the Penna. State Dept. of Education.

90th Annual Term Begins September 3.

Duffs-Iron City College

AMERICA'S PIONEER BUSINESS COLLEGE

Registrations now being made for courses in bookkeeping, shorthand, typing, accounting, business administration, secretarial and finishing.

424 Duquesne Way. Atlantic 4875-4876.

An Office Position

FOR 19 YEARS WE HAVE BEEN PREPARING STENOGRAPHERS, SECRETARIES AND BOOKKEEPERS in one-half the time required by other schools. Graduates in best positions. Come in and inquire about saving time and money and also about getting a position months sooner. Enrolling this week for new classes next week.

Boyd Business College

"For better students" 535 Penn Ave.

GRACE MARTIN'S SCHOOL. "Secretarial for Adults." 18th Floor, Keenan Bldg. Atlantic 6309.

STENOGRAPHIC-SECRETARY CLASSES. September 3—Day and Night. PARK INSTITUTE. Fairfax 1312.

PIANO ACCORDION taught in 24 lessons. Carcular free. Court 3395. Guaranteed. DE FONSO STUDIO, 320 LIBERTY AVE.

THE SCHOOL of individuality. Business and academic education. Pgh. Academy, 531 Wood st., Atlantic 6756 and 6757.

Female Help Special 7

COLORED, Attention—Nossokoff's Barber & Beauty Schl 305 Grant st. Call for Inf.

ENROLL NOW in Kenmore College of Beauty Culture and take advantage of our special low rates. 204 Fifth Ave., Pittsburgh, Pa. Atlantic 0784. Free Marcels.

MONEY FOR YOU AT HOME—Girls and women can earn $15 and $25 a week in spare time writing showcards no canvassing or soliciting; we instruct you and supply you with work; write today. The Menhenitt Company, Limited, 64 Dominion Bldg. Toronto, Canada.

Dressmaking 15

Keller Dressmaking School

Individual attention given to EACH pupil. Enroll NOW for ensuing term. 221 Wallace Bldg. Hiland 2462.

WOMAN'S REALM

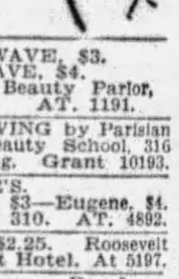

Your charm depends largely on your hair dress. Let these beauty experts serve you.

STEAM OIL WAVE, $3. EUGENE WAVE, $4. Complete. Zegler's Beauty Parlor, 501 MARKET ST. AT. 1191.

LEARN FINGER WAVING by Parisian experts. Fedeles Beauty School, 316 Pittsburgh Life Bldg. Grant 10193.

ZEGLER'S. Steam and Oil Wave, $3—Eugene, $4. 230 Fifth Ave., Room 310. AT. 4892.

GLORIA Permanent, $2.25. Roosevelt Beauty Shop, Roosevelt Hotel. At 5197.

PAUL'S Beauty Academy. Day & eve. classes. 131 N. Highland ave. HI. 9322.

GRIFFITH'S Beauty Schl. 2d flr. Empire bldg. Reg. schl. of Paris Fash.

Personals 18

MATERNITY HOME

Desiring privacy in confinement; nursing at home; nice home surroundings; will give information privately. Pennsylvania Health Home, 220 5th st., Braddock, Pa. Brandywine 2795.

SPIRITUALIST MEETINGS

By Herbert O. Breedlobe, 835 East Ohio st., second front; meetings Sun., Tues., Fri., 8:00 p. m.; trance spiritual demonstration daily and Sunday. Hours at above address, 10 to 10.

SUPERFLUOUS HAIR WARTS AND MOLES

Removed permanently, painlessly, without scar. Ladies in attendance. 2105 Jenkins Arcade.

DR. KOLER, specialist for 31 years, located on Penn ave., moved to 948 Liberty ave. Kidney, bladder, skin and all special disorders; examination free; medicines included in the small fee asked; no women treated. Hours 9 to 8. Sundays, 9 to 2.

CIG-MINT, the requisite for being well groomed, purchased where cigarets are sold; CIG-MINT mints your fav. cigaret, cools and sweet, the breath, ban. unpleasant odor or halitosis; prev. smoke cough.

FOUND—Tonic to grow hair on bald heads, stops hair from falling or getting gray; 4 oz. 50c. D. Murphy, 138 W. 11th, Homestd

BLANCHARD'S true medicine for women, nothing to equal it. Sold exc. at Fleming's Family Drug Store. 411 Market st.

WE BUY OLD GOLD, SILVER, PLAT. H & L Ref. Co., 515 Clark Bldg. At. 0621.

AMERICAN watches cleaned, repaired, $2.50. Swiss, $3. Jobe, 402 Keenan Bldg.

FANNIE LEESE, spiritual serv. Sun., Tues., Fri. 410 Ella St. 8 o'c appts. Fisk 1555.

BELFOUR'S Sanitarium—Electric massage, internal baths. 43 Marion st. Grant 0659

MASSAGE and electric treatments, 315 North ave., Millvale. Call Millvale 2170.

MADAM CLIFFORD—Send birth date, 25c. Trial reacing. Box 378, Homestead, Pa.

MARIE WARNER — Scalp treatments, manicuring. Grant 5654 or 1035.

C. VIRGINIA GRAFTON—Scalp treatment. 513 Union ave., N. S.

HYDROPHROPHY, electric and massage treatments. R. M. Montrose 8657.

Dentistry 18-A

$10 PLATES and Sweet Air for painless extraction. Dr. Simeral, 109 Diamond st.

Liquor-Drug Treatment 18-B

WHY LET THIS CURSE wreck your home and life? For information and literature write or phone

SHADYSIDE SANITARIUM, FORMERLY KEELEY INSTITUTE, 265 Shady Ave. Hiland 9382.

Transfer & Storage 19

WANTED—Van loads to Detroit, Columbus, Chicago, New York, Buffalo, Washington.

KEYSTONE TRANSIT CO., 916 BRADDOCK AVE. BRANDYWINE 1837.

Move With 'The Moving Man'

Local, long distance. Part and return loads anywhere at any time.

Keystone Transfer Co., 187 Braddock ave., E. Pgh. Valley 2200.

MOVING—STORAGE. Fireproof warehouse; experienced packers large moving vans. Ask for estimates. HOEVELER WAREHOUSE CO. 150 Millvale ave. Mayflower 6000.

WANTED—Loads to Baltimore, N. Y., Phila., Detroit, Wash., Buff. MO 5663

SHANAHAN Fireproof Storage—Long distance moving everywhere. Call MA. 7800.

Landscape Gardeners 22

FRANK C. HONESS—Potted monthly roses, trees; shrubbery supplied and planted; soil; lawns renovated and fertilized. 530 Bayne ave., Bellevue. Linden 0743.

FOR RENT
Furnished Rooms 30

A BEAUTIFUL downtown room $5 a week 129 Sixth st. Phone Grant 9678.

BAUM GROVE DIST.—Furn. room, priv. fam.; gent.; garage. Ref. MOntrose 7913.

BROOKLINE—Large front room, twin beds, for 1 or 2. Breakfast opt. Lehigh 1835-J.

CARRICK—Large comf. rm., next to bath; nr all cars; best loca., $25 mo. CA 2796.

CATHEDRAL DIST., 373 N. Craig st.—1 or 2 sleeping rms. Mayflower 9968.

DAVIS AVE., DIST.—Large room, gents or business couple, garage. Linden 5862-J.

DORMONT—Nice front room, handy car, suitable for business woman. LE. 2733-R.

ELLSWORTH Ave., 5220—Well furn. rm., private bath; also single rm. MA. 3124.

MEADE ST., 209, WILK.—Lovely room in widow's modern home. Penhurst 5622-J.

N. NEGLEY, 510—Large rm., for 2; meals optional. Garage. Reasonable. MO. 2430.

SOUTH ATLANTIC AVE.—Nicely furnished front room, second floor. Monrose 1181.

WALNUT ST., 6333—Cheerful apt., also housekeeping rooms. Hiland 4985-J.

School & Instructions 16

Pittsburgh School of Speech

Trains for Leadership

Day and Night Courses in Voice, Expression, Corrective Speech

Catalog and Full Information, address Elbert R. Moses, President, 230 N. Lincoln Avenue, Pittsburgh, Pennsylvania

FOR RENT
Unfurnished Rooms 31

BELL ISLE AVE., 205—2 rms., bath, 2nd fl, pri. ent.; adults, handy. Lehigh 4170-J.

1815 DAVIS AVE.—3 rooms, third floor, gas and electric. Linden 1480.

E. END AVE., 513, 3 rms., alcove, mod., conv., gar. optional. Franklin 1445-R.

HOEVELER St., 6028—2 connecting rms.; all modern, $35, including light and heat; adults. Montrose 7578.

MT. OLIVER—4 rooms, private bath, 2nd floor, conveniences. Lafayette 4914-R.

P'VILLE Av. Dis., 230 Langley st.—4r ms., 2nd fl.; conv.; sep. met.; $35. FA 3371.

$27—3 rms., use b.; sink, stove, elec., nw. dc. 300 Fr'land st. Car 44. LA 3168-R.

TWO unfurnished rooms near car lines 77, 88 and 86. Apply 3642 Mintwood st.

Housekeeping Rooms 32

BEECHVIEW—3 rms., complete; semi-pvt. bath; near cars. Lehigh 2693-M.

COLLINS AVE., 825.; 2 nice rooms, complete, all conveniences. Montrose 9868.

717 EAST END AVE.—3 furnished or unfurnished housekeeping rooms, modern; private family. Penhurst 1172-J.

E. L., 6028 St. Marie st., newly dec., 2 rms., kitchenette and semi-bath. HI. 0683.

HOMEWOOD—2 completely furnished rms., suitable for teacher. Hiland 0811-J.

INGRAM—2 or more rms., complete, near trains, cars, all conv. Walnut 1067-R.

KNOXVILLE—3 rooms, private bath, separate entrance. Lafayette 0350.

N. S., 609 Pressley st., 2 nice rooms for housekeeping. Fairfax 5620.

NEGLEY AVE. S., 815—2 rooms complete, $35; adults only. Mayflower 0177.

NEVILLE ST., 410—Living, bedroom, also room with twin beds. Mayflower 9321.

420 PEEBLES ST.—3 furnished rooms, bath. Franklin 1712-M. C. W. Crosby.

SARAH ST., 1319—2 light housekeeping rooms. Hemlock 1180-J.

WALNUT ST., 5608, E. E.—2 rooms for refined business people, near buses, cars and Roup Station. Mayflower 1164.

WILKINSBURG—4 rms. complete, private bath (garage optional). Franklin 1308-W.

MENTION THE SUN-TELEGRAPH WHEN ANSWERING ADVERTISEMENTS.

Wanted, Boarders 33

EAST END—Rm. & board in priv. home for refined gentleman. Hiland 5896-R.

FOREST HILLS—Roomers or boarders; good meals; conv. Brandywine 1215-R.

MT. LEBANON—A real home for a refined business man. Lehigh 5378-J.

NORTH SIDE, 1900 Charles st.—Room and board; reasonable rates.

WILL board children over 6; school handy; mother's care. Carrick 3922-J.

SHERMAN AVE., 500, N. S.—Room and board, walk. dis. to town. (Gentleman.)

Apartments 35

McKEE PLACE, 310.

Three and 4 rooms, with bath, steam heat, janitor service; moderate rentals; open for inspection.

EUGENE S. REILLY & CO., 430-432 Fourth Ave. Court 5500.

CRAFTON—Second floor duplex, 6 rooms, bath, newly decorated; range; near cars, trains. Fairfax 8410.

$25—APT.—$25

325 Robinson st.—4 rooms and bath; will redecorate; immediate possession.

EUGENE S. REILLY & CO., 430 FOURTH AVE. COURT 5500.

LOVELY Apts., 4 rms, priv bath, only $40. 6 rms, sun parl, only $55. These apts. will surprise and please you. WA 3553.

WILKINSBURG—4 rooms, bath, etc.; convenient; reasonable. Churchill 2497-R.

$50—Wilk. duplex, 6 rooms, bath, new furnace. Key at 912 Wallace ave.

SUBURBAN—5-room apt. and bath, $35; all conv.; garage if desired. Cedar 1349.

Apartments, East End 36

CAMBRIDGE

HOBART ST., NEAR WIGHTMAN. NEW SQUIRREL HILL APARTMENT

Large living room, dinette, kitchenette, bedroom, bath; heat, hot water, gas and Frigidaire included in rental. Possession September 1.

REPRESENTATIVE ON PREMISES.

Smith Bros. Realty Co. 5873 FORBES ST. HAZEL 2650.

Ontario Apts.

Maryland, corner Ellsworth Ave.

Attractively and conveniently arranged Apt. of 5 rms., bath, sun porch, maid's rm.; Also 4 rms., bath and 2 sun porches. Convenient to car line, P. R. R., and E. Liberty shopping district. Commonwealth Real Estate Co., Commonwealth Bldg., Fourth Ave.

SHADY SIDE

The best 4-5 and 6-room apartments in Shady Side, Frigidaire, heat, janitor service, rent $65 to $90.

SCOTT & McCUNE, 312 Frick Bldg. Atlantic 6444.

THE BELVEDERE

5523 Ellsworth ave., cor. Graham st., Shadyside; four rooms, second floor front, corner; exclusive, convenient and strictly modern. Mayflower 6383.

PENNSYLVANIA APARTMENTS. Center and Bellefield.

Distinguished and refined; 3-4-5-6 rooms. Rates cover all expense. Schenley 4831.

SHADYSIDE—5737 Holden st., near Maryland, 5 rooms, 2nd floor; janitor; was $90; open. Wm. King owner. Mo. 6340.

SQ. HILL—Attractive duplex, 7 rms., sun-parlor, shower bath, porch, garage. Immediate possession. Hazel 0920-J.

3 ROOMS, kitchenette, priv. bath, furnace heat; vacant Sept. 1. Penhurst 5655-J.

COLLINS AVE., 829—Mod. 3-rm. apt., $40; gas, elec., heat inc. Hiland 3636-R.

SCHENLEY Dist.—Will sublet efficiency apt.; reasonable. MA 8100. Apt. 804.

MENTION THE SUN-TELEGRAPH WHEN ANSWERING ADVERTISEMENTS.

Apartments, South Hills 37

$55—PARK BLVD. DORMONT

First floor apartment, 4 rooms and bath with built-in furniture; 2 beds, buffet, desk, kitchen range, refrigerator. Heat and janitor service furnished.

FREEHOLD REAL ESTATE COMPANY, 311 Fourth Ave. Court 5800

MT. LEBANON—First floor apartment of 4 rooms, tile bath and shower; soundproof and fireproof building. Located in strictly residential neighborhood. Heat, gas, refrigeration and janitor service furnished. Call Lehigh 3466-R or Atlantic 9050.

Efficiency apartment, like new	$60.00
4 Rooms, first floor duplex, garage	$65.00
5 Rooms, first floor duplex	$57.50
5 Rooms, first floor, duplex, garage	$75.00
5-Room house, garage	$85.00
4-room apts., heat, refrig., $70 and	$77.50

E. B. JENKINS & CO., REALTORS. 1431 Potomac Ave. Lehigh 0462.

BEECHVIEW—6 rooms; duplex; greatly reduced. Available immediately. Lehigh 4408-R.

DORMONT—Four rooms, bath, first floor; garage; $60. 196 Castle Shannon blvd.

KNOXVILLE, 232 Reifert st. 6 rms., bath, stm. h., ldry.; ev. thing priv. HE. 1180-J.

MENTION THE SUN-TELEGRAPH WHEN ANSWERING ADVERTISEMENTS.

Apartments, North Side 38

$25—3-Room Apartment.

$27.50 four rooms and bath, located at 3171 Brighton road, North Side; gas and electric; newly papered; possession at once. Key across street.

C. L. SAXTON CO. Union Bank Bldg. Court 1443.

MARSHALL FIELD PLAN—New 5-room, tile bath, shower, h. w. heat system, G. E. refrigerator, range, hwd. floors; newly decorated; garage. Fairfax 8410.

PERRY HIGH DIST., 4 large rms., sun parlor, bath, furnace. Cedar 2585-R.

FOR RENT
City & Suburban Houses 39

COLORED—FOR RENT Berthoud St.

6 rooms and bath	$38.00
3 rooms, use of bath	20.00

EUGENE S. REILLY & CO., 430-432 Fourth Ave. Court 5500.

WEST VIEW, 227 Martsolf ave.—Brick, 7 rooms, bath, newly papered and decorated, hardwood floors, $70.

1637 Fifth ave., 5 rooms, bath, $50.
541—416 McKee Place, 3 rooms, bath.
531—427 McKee Place, 3 rooms, bath.

JAMES H. THOMPSON, 210 Bakewell Bldg. Court 1823.

21 EVANS AVE., INGRAM—6 room brick, new furnace; laundry; porches; level lot; good neighborhood; $55.00. Walnut 0975-M.

INGRAM—6-room modern home; garage; near school, car, train. Walnut 0150-R.

AVALON—Reduced, 6-room house, bath, coal furn., sun parlor. Linden 1872.

BEN AVON—Six-room house, garage; h. w. heat; near school. Linden 8958-W.

HIGH Grade 6-rm house; large, beautiful grounds, lovely porch; near trolley, only 8 min. to city. $70. Walnut 3553.

North Side Houses 41

JACKSON St., 7 rms., bath, elec.	$67.50
Monroe ave., 5 rms., bath, mod., gar.	60.00
Lamont st., 7 rooms, gas, elec.	35.00
Strauss st., 5 rms., gas, electric	26.00
APARTMENTS.	
California ave., 5 rms., mod., jan.	$54.50
Vinceton st., 5 rms., bath, electric	45.00
E. Ohio st., 4 rms., bath, electric	30.00
Sulsman st., 3 rms., gas, electric	25.00
Constance st., 4 rms., gas, electric	20.00

Call for our complete list.

ALLEGHENY REAL ESTATE CO., 516 Federal st., N. S. Fairfax 2100.

TWO squares from car line, close to school, churches and stores. Country surrounding, 5 rooms, bath, laundry and furnace; $45. Come to the office, we take you there. F. C. BAUER AGENCY, 622 E. OHIO ST., N. S. FAIRFAX 9266.

$55—8 ROOMS, bath, laundry, furnace; newly painted and papered. Elderkin, owner. Hazel 1205 after 5 p. m.

CHARLES ST.—8 rms., modern, $45, nr. schools; approve 2 families. Fairfax 9365.

821 E. OHIO ST.—8 rooms and bath, $75. Call Cedar 2025.

MENTION THE SUN-TELEGRAPH WHEN ANSWERING ADVERTISEMENTS.

East End Houses 40

RENT LIST

EAST END AND SQUIRREL HILL RESIDENCES—APARTMENTS.

REED & WILKINS, 6022 CENTER AVE. MONTROSE 4100.

SQUIRREL HILL HOMES.

Six rooms, bath, hardwood floors; all conveniences; beautiful yard; location 964 Lilac street; rent $75.

Five-room dwelling; porches, bath, gas, electricity, range; located 911 Greenfield ave.; rent $50.

SAMUEL W. BLACK CO., 503 Farmers Bank Bldg.

BAUM BLVD.

Large home, 12 rooms, 2 baths, suitable for club, frat or rooming house.

EUGENE S. REILLY & CO., 430-432 Fourth Ave. Court 5500.

NICE DUPLEX.

Five rooms, tile bath, oak floors, corner location; bright and cheery; immediate possession. Reduced rental.

M'GILLICK SAVINGS & TRUST CO., 5927 Penn Ave. Hiland 1000.

SQ. HILL—WORTH ST.

Reduced rent, 6 large rooms, sun parlor, hardwood, hot water heat, garage; near schools. Hazel 2244.

615 AIKEN AVE.—Near Ellsworth ave. 9 room brick, reception hall, good condition. Wm. King, Mont. 6340.

HOMEWOOD—4-rm. brick, bath, near car stop; $35; adults pref. Hiland 0975-M.

South Hills Houses 42

MT. LEBANON, 329 Akron Ave.—5-rm. house, 1 square schools, stores, $70; Sept. free. Lehigh 4337-R.

6 ROOMS, 4 rms., 2 floor, 2 third floor, gas, electric, laundry, 175 St. Joseph st., Mt. Oliver.

CARRICK—Modern 5 rooms, 1 square to 3 car lines, $45. Carrick 0979-M.

BEECHVIEW—6 mod. rms., good location; convenient. Lehigh 6274-J.

OVERBROOK—Five rooms and bath; occupancy when desired. Call SC 2439.

Avalon, Ben Avon 44

BEN AVON HOME

Brick, bungalow type dwelling, 5 rooms, bath, steam heat furnished free. Rent $55.00.

SAMUEL W. BLACK CO., 503 Farmers Bank Bldg.

Furn. Apts. & Houses 45

MT. LEBANON

House of 6 rooms and finished 3rd floor; well furnished; electrical equipment; good location. From Sept. 15 to May 1st.

Colonial Realty Co., Inc., 318 Washington Road, Mt. Lebanon, Pa. Lehigh 6666. Open Sundays and Evenings until 9 p. m.

EAST END—Duplex apt., 4 rms. and bath; completely furnished or strictly priv.; front and rear porches, yd. Call Montrose 9975.

W. NORTH AVE.—3 rms., pri. bath, completely furnished; ref.; $50. Fairfax 0500.

KNOXVILLE, 2 rms., semi-bath, $50; 3 rms priv bath, $58, comp fur. LA 1638.

HOWE, 5812—Complete, one, 2-room apt., kitchen, $50-$60. Mayflower 1721.

MENTION THE SUN-TELEGRAPH WHEN ANSWERING ADVERTISEMENTS.

Business Properties 47

STOREROOM

Suitable for beauty parlor; Sharpsburg. Sterling 0440.

Mfg. Sites & Plants 48

MANUFACTURING SPACE

Convenient Down Town.

15,000 sq. ft. office and light manufacturing space; complete with metal and glass partitions. Moderate rentals. Hiland 6806.

Offices & Desk Room 50

FURNISHED office, desk space, or downtown office address; $5 monthly, telephone calls taken. 207 Investment bldg., 239 4th ave.

CHOICE, cheerful offices, complete service; moderate rental. Atlantic 4800.

Resorts, Cottages, Etc. 52

LIGONIER—Lge. conven. mountain cottage, bathing; Sept. rent $50. Walnut 1769.

FOR SALE
Knoxville, Brentwood 66

BRENTWOOD—Brick, 6 rooms, hardwood floors, laundry, hot air heat; handy to schools; $1,000 down, balance easy payments. G. N. Gourley, 3002 Brownsville Road. Carrick 0178-0154.

Crafton, Ingram 67

INGRAM—New 6 rms., hw. fl., brass plumb., paved, level, alley, $6,500; terms. Walnut 2716-J.

INGRAM—6-room modern home; garage; near school, car, train. Walnut 0150-R.

Bellevue, West View, Avalon, Ben Avon 68

Sale.

Only $8,000.

Bk., 8 rms., recept. hall, bath.

Kendall Ave., Bellevue.

Terms. Early poss. Phone or write COMMONWEALTH REAL ESTATE CO., Commonwealth Bldg., Fourth Ave.

Personals 18 | Personals 18

URINALYSIS—SAFEGUARD TO HEALTH

The stay Well Health Service composes a quarterly urinalysis (Chemical and Microscopic). Safeguards the body from insidious disease, until physical symptoms advance too far to treatment. Our reports are confidential, accurate and prompt. Literature mailed on request.

PHYSICIANS' DIAGNOSTIC LABORATORY, Suite 421, Empire Bldg., Pgh., Pa.

Household Goods 86

Auction Sale of Furniture
THURSDAY, AUGUST 29, AT 10 A. M.

To close an Estate the furnishings of a Fifty Thousand dollar home located at 954 Beech Ave. We will sell at PUBLIC AUCTION to the highest and best bidder without limit or reserve the contents of 12 rooms as follows:

2 Berkey & Gay bedroom suites in American walnut. 1 Jamestown bedroom suite, Grand Rapids dining room suite, Karpen mohair living room suite, 3 pieces. Chenille rugs in sizes 9x18, 9x12, Wiltons and Anglo-Persian, together with small throws and runners. 1 beautiful all white Quick Meal gas range, with Lorain Oven control, used less than 90 days. Odd dressers, vanities, Coxwell chairs, Atwater Kent radio, library table, floor lamps, console sets, china, silverware, cooking utensils and bric-a-brac. 6 pieces genuine willow porch set, electric sweeper and electric floor polisher; beds, linens, lace curtains and draperies, together with 3 complete rooms in servants quarters. Electric washer and electric mangle, and large refrigerator.

THESE GOODS WILL BE SOLD THURSDAY AT 10 A. M., RAIN OR SHINE. FOR FURTHER INFORMATION CALL CEDAR 0141 or CEDAR 3847

R. WILLIAM GUYNEY CO., Auctioneers

EXCHANGE SYSTEM

"Registered" with Commonwealth of Pennsylvania

"Exchange Market Good—the Worst Cash Market Since 1907."

"Exchange System" has sold and exchanged $2,345,000 worth of Real Estate since January 1, 1929.

891—2 MODERN brick bldgs., consisting of 14 apts., 4 rooms, breakfast nook & bath, ea., renting for $8,832 per yr. Price $70,000. Mtg. $44,000. Exchange for smaller real estate.

611—ARDMORE, near Edgewood Acres. 6-room brick with tile bath, hwd. flrs., h. w. heat. Price $12,000. Mtg. $6,800. Exchange equity for other real estate & pay cash difference.

880—WESTMORELAND CO., 8 acres ground, 20-room roadhouse, garage & barn. Hwd. flrs., h. a. heat. Also 4-rm frame in rear—$25,000, clear. Exchange for income property in Pgh.

ROOMING HOUSE, Fifth Ave. cathedral district, 25 rooms, completely furnished, all occupied, and renting for $8,400 a year. Exchange for small house or other real estate. Wonderful proposition for man and wife.

882—ROBINSON TWP., between McKees Rocks & Coraopolis; 27 acres, $8,000, clear. Exchange for small row houses, pay cash difference.

64—BROOKLINE—6-room brick with tile bath & breakfast nook; hwd. flrs., h. a. heat, laundry, etc. Price $9,800. Mtg. $8,500. Exchange equity for vacant lot in Brookline, Dormont or E. E.

890—FARM—Washington Co., 212 acres, with 7-room frame, 2 barns and outbuildings. Price $17,500, Mtg. $5,000. Exchange for small home in Pgh.

778—FINE Brookline 5-rm. home & garage. All modern conveniences. Price $5,200, clear. Exchange for 6-rm. home in S. Hills.

887—2-APT. bldgs., 9 apts., 5 rms. & bath ea. Also one 2-family duplex renting for $7,200. Price $65,000. Mtg. $35,000. Exchange for smaller real estate.

We need 5 Salesmen immediately.

C. C. HAMILTON & CO.
515 UNION BANK BLDG. 4TH AVE. & WOOD ST.

FOR SALE City & Suburban Houses 60

NEW STONE DWELLING
First floor steel and concrete construction, aluminum roof and conductors; 8 rooms, hardwood floors, hot water heat, garage. Corner lot, 74x120, paved streets. Price $18,500. Reasonable terms.
Peoples E. E. Real Est. Co., Montrose 4025. Penn and Highland aves.

BEAUTIFUL BEN AVON.
$8,500, lot 40x160, with convenient house of 7 rms., steam heat, 2 baths, very fine view, convenient to trolley, railroad station, attractive home at a bargain.
HENRY W. ARMSTRONG, 16 N. Diamond st., N. S. Fairfax 0724.

EDGEWOOD
Residence 8 rooms, 2 baths, also 3 rooms in attic large lot, 3-car garage, best location in boro; bargain, $20,000, terms. Inspection by appt. Penhurst 4535.

$4,250—Wilkinsburg, 5-rm. house, furnace, bath, $200 down payment. For information call Court 4703.

East End Houses 61

SIX-ROOM BRICK.
Modern house, tile bath, hardwood floors, hot air heat; lot 35x120 to alley; paved street; can be bought for $7,500; first mortgage, $5,500.
Peoples E. E. Real Est. Co., Montrose 4025. Penn and Highland aves.

$14,950, Income Property
Netting $200 mth.; 11-rm. brick, completely furnished housekeeping apts., hdwd. flrs., 2 baths, Ruud water heater, fce., automatic stoker, garage, cor. Hiland 7806-R.

$300 CASH
$75 PER MONTH.
N. Highland section, all brick, 6 rooms, tile bath, hardwood floors and garage. Call Montrose 4025.

NORTH OF FORBES
My family has gotten small and I would like to sell my Squirrel Hill home. Call me at Hazel 3598.

POINT BREEZE—Dup., 4 rms., sun porch, bath, each, 2-car gar., $13,000. MO. 0204.

SHADY AVE.—Modern 6-rm. brick, tile bath, garage, $10,500. Hazel 5625-J.

11-ROOM modern brick house, reasonable. Hiland 2310-W.

North Side Houses 62

BUENA VISTA ST. brick, 11 rms., 2 baths, furnace, 2-car garage; terms; $10,500. J. O'NEIL, Opposite N. S. Postoffice.

Dormont, Mt. Lebanon 63

GET THE KIDDIES READY FOR SCHOOL
And buy this beautiful 6 room brick with green Spanish tile roof, green tile bath, white tile mantel, hardwood floors, book cases, h. w. heat, garage; corner lot, 78 feet, fronting on Biltmore ave., 2 squares from schools, handy to business section and cars. Just being finished. LOOK AT THIS TODAY. Price $11,300; terms to suit purchaser.
KRAMER REAL ESTATE, 2828 West Liberty ave., Dormont. Lehigh 0659 or Churchill 2033.

DORMONT DUPLEX.
Income $2,280.
Modern brick duplex with hardwood floors, hot water heat, frigidaires and garages; 6 rooms, sun parlors, tile baths. Always rented. Near cars, schools and stores. A rare value at $16,500.
REAL ESTATE CO. of PGH, 427 FOURTH AVE. ATLANTIC 9050.

Beautiful Bungalow
In Mt. Lebanon; corner lot, paved street; only $8,900; 5 rooms, tile bath, garage; terms $1,000 down, balance monthly like rent. Call Mr. Wenger, Lehigh 8300.

$1,000 DOWN
Will buy beautiful home in Lebanon Hills. See owner, 234 Park Entrance Drive.

Beechview, Brookline 64

BROOKLINE—$7,750.
$300 cash, $60 monthly; new 6-room brick home, bath, hardwood floors, etc.; strictly modern. These terms only last this week.
BERDELLA H. BAULT, LEHIGH 7454.

Carrick, Overbrook 65

CARRICK—New 6 rm. brick, beautifully decorated, large level lot and driveway; good location, $9,700. Carrick 1152-R.

Lots For Sale 71

A Wonderful Bargain.
Must sacrifice my 50x120 level lot in Mt. Lebanon; cost me $1,900; will sell for $1,400; terms, $100 down, balance $20 per month; lot is on paved street. Call owner, Lehigh 8301.

Best Buy Mt. Lebanon.
Two level lots, 50x120 each, near school, transportation and stores; only $690 each. Terms, $60 down, balance $15 per month. Write owner, D 196, Sun-Telegraph.

FOR SALE—Mission Hills Lot. Bargain if sold this month. 60x200 ft. Orchard Drive. Call owner, Hiland 0312.

MT. LEB.—Lot 65x137, near Wash. rd. All imp., $2,800. LE 0201.

Miscellaneous 85

SAVE ONE HALF
PLUMBING HEATING
Roofing, Pumps, Paints, Stoves, Building & Hardware—Specialties
ASK FOR FREE CATALOG
4000 Bargain Offers
Many On Easy Payments
Teaches you to do this work yourself
Dept 881 433 LIBERTY AVE. PITTSBURGH PA.
BURKE BROS.

Homer Furnaces
Are Clean, Economical and Lasting
Less Price—Less Fuel
MORE HEAT
ESTIMATES FREE
CASH OR TERMS
Ingold & Ingold, Inc.
FEDERAL 2668

BOTTLES—Buy and sell new and used. Pgh. Bottle Co., 6011 Broad st., E. E. Hiland 7057.

COMPLETE butcher equipment, McCray cases (new). Call after 6:30. Sterling 1139-R.

SAVE 50% on paints, shingles. Penn Jobbing, 1413 Penn ave. Atlantic 9068.

MENTION THE SUN-TELEGRAPH WHEN ANSWERING ADVERTISEMENTS.

FOR SALE Household Goods 86

$300 Mohair Suite, $149.
Gorgeous 3-piece genuine all mohair suite; also elegant walnut dining and bedroom suites at $149 each. R. R. Storage, 324 Liberty ave.

GOING TO CALIFORNIA
Mohair living room suite, walnut dining and bedroom suites and other apartment contents. Fairfax 8553.

NEW FURNITURE FOR YOUR OLD. OLBUM FURNITURE CO., 113 FEDERAL ST., N. S. FAIRFAX 2459.

GAIN-A-DAY WASHER—Renewed and guaranteed. A real bargain at $48.00. 940 PENN AVE.

DINING ROOM suite, 10-pc. walnut, modern style. 5 Oakland square.

WHITE and gray gas range, $38. Hemlock 2854-J.

Musical Instruments 87

KURTZMANN BABY GRAND, $685. Plain case English Brown Mahogany. Just like new. Regular $1,100 model, reduced to $685.00. Schroeder's, 820 Liberty Ave., Pittsburgh, Pa.

STOLMAN upright piano, 6 yrs. old, mahog.; cost $500, for $100. Fairfax 0146.

STEINWAY UPRIGHT PIANO, $255. Chickering, $185; Kurtzmann, $285; Estey, $90; Knabe, $185. Above uprights guaranteed. Buy now, save about half during Sale. Schroeder's, 820 Liberty Ave., Pittsburgh, Pa.

PIANO—Henry S. Miller upright bench, used by teacher; sell for $50. MA. 3678.

$800 KURTZMANN PLAYER PIANO, $290. Beautiful mahogany case. Late improvements; like new; owner in California. 40 rolls and bench free. Schroeder's, 820 Liberty Ave., Pittsburgh, Pa.

PIANO, UPRIGHT, REASONABLE. PHONE CHURCHILL 5317-R.

KNABE GRAND PIANO, $385. Extra good tone and action, at Schroeder's, 820 Liberty Ave., Pittsburgh, Pa.

Radio & Equipment 88

SEE Grotth first and save dollars. All models electric radios sold, repaired. Sets and parts sold for less.
GROTTH RADIO STORE, 11 Federal St., N. S. Fairfax 5042.

BOSCH CRUISER, good condition, R. C. A. speaker, $60. Federal 2248-J.

Office & Store Equipm't 89

WALNUT, oak and mahogany desks, chairs, files, safes, etc.; also good used furnit. Bargain prices, balance of Aug. 300 Republic Bldg. Fairfax 1500.

OFFICE FURNITURE OF ALL DESCRIPTIONS AT BARGAIN. GOLDEN'S, 1520 5th Ave.

Out-of-Town Real Estate 77

FOR SALE—8-room frame house and bath with store front; corner building, 2 stories; 3-car garage; all on lot 90x120; First and Lincoln ave., Leechburg, Pa. Write Frank Cleban, 265 Shenango st., Sharon, Pa.

Wearing Apparel 90

SAMPLES I GUARANTEE YOUR MONEY BACK IF YOU CAN DUPLICATE MY LOW PRICES.
DRESSES VALUES UP TO $39 ... $10
CLOTH COATS UP TO $75 VALUES ... $25
FUR COATS BARGAINS AS LOW AS ... $50
CALL AT MY HOME.
Mrs. Lauter, 3337 Forbes St. Opp. Magee Hospital. Mayflower 6310.

LOVELY DRESSES—Size 16-18. Real sacrifice at $5. Mayflower 0989.

Miscellaneous 85

HOT AIR, STEAM, OR HOT WATER HEAT
Let us give you a price on your Heating Plant. We do the job complete and YOU CAN PAY US IN SMALL MONTHLY PAYMENTS. Get catalog of Plumbing and Heating Material, 741.
Manufacturers' Distributing Co.
325-327 Penn Ave., Pittsburgh, Pa.

BUSINESS WANTED

Storage

Konate Guaranteed Mothproofing

STORAGE AND MOVING
ALL SEPARATE FIREPROOF ROOMS. 63 years in the Moving and Storage business in Pittsburgh.
Authorized business representatives for the Allied Lines, the greatest long distance movers. Connections in all large cities.
SHANAHAN TRANSFER & STORAGE CO.
MAYFLOWER 7800
3640 FIFTH AVENUE, and PENN AND BRADDOCK AVES.

Used Material

Lumber, Brick, Plumbing
And almost everything in used building material at sacrifice prices. "Good bric cheap."
Ormslaer Wrecking Co., Inc., 1300 River ave. Cedar 1340.

Fountain Pens Repaired

PENS DOCTORED while you wait. 509 Market st., 542 Liberty ave.

Housecleaning

HOUSE CLEANING, painting, whitewashing and odd jobs. Montrose 6758.

Painters, Painters' Supplies

WHEELER'S PAINTS AND VARNISH, 115 WEST OHIO ST., N. S.

Sewing Machines

ALL makes sold & repaired. Lowest prices. H. CARTER CO., 131 Fifth ave.

Typewriters

Discount to Students
ON ALL MAKES. LOWEST PRICES IN CITY.
AMERICAN TYPEWRITER CO., 415 Fourth Ave., Pgh., Pa. Court 1019.

Furnaces

GOOD USED FURNACES, cheap. Liberal terms. Apply Sunbeam Heating Company, 2637 5th Ave. Mayflower 2049.

HOMER Furnace—Sold on easy terms if desired. All makes repaired. Ingold & Ingold, 275 Corliss st. Federal 2668.

Cleaners

WINDOW SHADES
Cleaned like new. Acme proc. MO. 9194.

Rug Cleaners

RUGS cleaned like new; prices reasonable. Work guaranteed. Homestead 2987.

Paperhanging

PAPERHANGING — Gilt-edge references; reasonable prices. Fairfax 9116.

Loans Up To $300 82

LOANS
You Can Borrow from Us On Your Note at Lawful Interest
NO FEES ..... NO DEDUCTIONS ..... NO BONUS
Persons owning furniture, real estate or having salaried positions accommodated 24-hour service. Repayment arranged to suit borrower's requirements. A quick, dignified and confidential way to obtain immediate financial assistance. Our methods cheerfully explained. If you cannot call in person write or telephone and our representative will see you.
"OUR BUSINESS MAKES FRIENDS"
Interstate Collateral Loan Co.
200 ARROTT BLDG., Cor. Fourth & Wood St., TELEPHONE COURT 3256

Mortgage Loans 81

Second Mortgages—$300 to $25,000
Monthly payments on $300 is $13; on $500, monthly payment is $14; on $1000, monthly payment is $29; payment includes the principal, interest, etc.; pay taxes, repairs or debts with loan, repayable on easy budget plan 1 to 5 year term.
BANKERS MORTGAGE CORP. 130 Fifth Ave. Suite 700 ATlantic 6160

Construction Loans
If you have a clear lot in a good section we will finance the construction of a home; all arrangements must be made before starting work. Bring deed.
Eugene S. Reilly & Co., 430-432 Fourth Ave. Court 5500.

Second Mortgages $300 to $10,000
Private party; monthly payment on $1,000 is $25; no advance charge; liberal appraisal; immediate settlement; low expense.
S.D. CANTELOU · Phone Atlantic 4195
905 Law & Finance Bldg., 429 Fourth Av.

MORTGAGE MONEY. ANY AMOUNT.
C. C. McKALLIP & CO. MORTGAGE AGENTS.
EQUITABLE LIFE ASSURANCE SOC. 336 FOURTH AVE. COURT 3640.

PAY OFF FIRST AND SECOND MORTGAGES. Consolidate existing mortgages; 75% loaned on desirable properties anywhere; no advance fees. Box 466, Pittsburgh.

SECOND MORTGAGES. STRAIGHT OR MONTHLY PAYMENT; PRIVATE FUNDS; LIBERAL APPRAISALS; QUICK ANSWER. HAZEL 6013.

NO expense if loan not granted; bring deed. J. H. Aronson Co., 450 4th ave. CO. 2582.

MENTION THE SUN-TELEGRAPH WHEN ANSWERING ADVERTISEMENTS.

Loans on Automobiles 84

Need Money ON YOUR AUTOMOBILE?
ANY AMOUNT UP TO $1,000. UP TO 12 MONTHS TO REPAY. Use your title to obtain funds for any purpose. YOU CONTINUE TO USE THE CAR. Small unpaid balances paid off or refinanced. INTEREST 6%. Low cost—prompt service. Call or write.
Pgh. Finance Corp. 504 American Bank Bldg. AT. 6025. Grant St. at Sixth Ave.

NEED MONEY? Get loan on your automobile. We can refinance any small unpaid balance. You continue to use car. Auto L. T. Guarantee Co., Atlantic 2760. 302 Keenan bldg., 643 Liberty av., Pgh., Pa.

WE SAVE YOU ON YOUR **Automobile Loan**
LAWFUL RATE OF INTEREST. 12 MONTHS TO PAY BACK.
Ohio Finance Co., 1204 FIRST NAT. BANK BLDG. SEE US—24-HOUR SERVICE. ATLANTIC 9334.

MENTION THE SUN-TELEGRAPH WHEN ANSWERING ADVERTISEMENTS.

Trucks & Tractors 95

STERLING 2½-ton 6-cylinder dump, 1928 model, dual pneumatic tires, dual transmission starter. Real bargain for quick buyer. Call Mayflower 2576; evenings, Hiland 5143-J.

STERLING—2½-ton combination dump and lumber body; good mechanical condition; good tires; a real buy. Call Mayflower 2576, evenings Lehigh 5838.

STERLING—3-ton 6-cylinder dump, 8 months old; like new; Overman cushion tires; will sacrifice to quick buyer. Call Mayflower 2576, evenings Hiland 5143-J.

MENTION THE SUN-TELEGRAPH WHEN ANSWERING ADVERTISEMENTS.

Loans Up To $300 82

2½% LOANS
You Save One Per Cent a Month by borrowing from HOUSEHOLD.
HERE IS THE COST:
ON LOANS PAYABLE IN 20 EQUAL MONTHLY PAYMENTS.
$100—average monthly cost, $1.82
$200—average monthly cost, $2.63
$300—average monthly cost, $3.94
Other amounts at same rate.
NO ENDORSERS.
Household Finance Corporation
ROOM 505, ARROTT BLDG., FOURTH AND WOOD ST. COURT 2890.

Do You Need Money? GET IT FROM US At 2½% Per Month
ASK ABOUT OUR BONUS PLAN. IT MAKES OUR RATE THE LOWEST IN PITTSBURGH.
Family loans. Absolute privacy. Prompt and courteous service. Up to $300. No extra charges. OWNED AND OPERATED BY PITTSBURGH PEOPLE.
ECONOMY FINANCE CORPORATION, 208 CLARK BLDG., 2nd FLOOR 7th & LIBERTY. ATLANTIC 0546-7

MONEY FOR VACATIONS
We have aided many persons by loaning them money. If you feel a change would do you good, but lack the necessary cash, see us. We can make you a personal loan repayable in small, easy payments that are never a hardship to meet.
Empire Finance Co., 602 Park Bldg. Corner 5th & Smithfield st. AT. 8578.

BORROW FROM US
Transactions Private
Loans on Furniture up to $300.
Peoples Loan Co.
814 Empire Building, LIBERTY AVE. & STANWIX ST.
Tele. Atlantic 3574.

Loans on Jewelry 83

Just 15c for a $5 Loan
Yes, 15c complete cost at repayment. Or borrow any other amount here at
6% Yearly Interest
on DIAMONDS, JEWELRY, WATCHES, LISTED STOCKS, LISTED BONDS, FURS, SILVER
½% per month to 2½% storage. Yearly loans with renewals or monthly repayments. Furs—special rates. Modern Bank-like methods. Courteous service.
JOS. DeROY & SONS
Diamond Loan Association (10 Loan Companies Combined)
311 Smithfield St. Private Entrance or Opposite Postoffice Use Elevators
Original Location ¾ Century

LOANS AS LOW AS 1%
ON DIAMONDS WATCHES, JEWELRY, STOCKS AND BONDS. We also loan at low rates on SILVERWARE, CAMERAS, GUNS, FURS, TRANSIT, MUSICAL INSTRUMENTS. Old Gold, Silver and Platinum Bought.
GALLINGER'S Licensed Brokers, 929 Liberty Ave. ATLANTIC 5207. ESTABLISHED 1854.

YOU CAN GET MONEY AT A NEW LOW RATE
DIAMONDS, WATCHES, JEWELRY, LISTED STOCKS AND BONDS
Absolute Privacy. No Store Connected. Monthly Payments. Unlimited Renewals.
ECONOMY FINANCE CORPORATION, 208 CLARK BLDG., 2ND FLOOR, 7TH & LIBERTY—ATLANTIC 0546-7.

LOW RATE LOANS On Diamonds and Stocks
OLD RELIABLE COMPANY. Real Loan Office. No Pawn Shop.
Interstate Collateral Loan Co., 200 ARROTT BLDG. Cor. Fourth Ave. and Wood St.

Automobiles For Sale 94

"NO AUCTION"
Regular Sale of Honest, Sound Value.
$1,650 Buys
'30 Flying Cloud roadster Master model, driven 200 miles; sportiest looking roadster in Pittsburgh.
$1,400 Buys
'29 Flying Cloud sedan Master model, dark blue, beautiful in appearance; driven very little; new car guarantee.
$1,200 Buys
'29 Flying Cloud brougham with trunk on rear. Master model, snappy looking. A champion for speed and power.
$850 Buys
'28 Studebaker sedan, Commander model; all new tires, appearance like new. This car must be sold as it has been in our stock for 30 days.
$700 Buys
'28 Dodge coupe, Victory model, looks like new throughout.
$750 Buys
'27 Flying Cloud coupe, Master model. First one ever taken in trade that could be sold at this price.
$850 Buys
'27 Flying Cloud sedan, Master model. We want you to compare this car with others at this price for appearance, mechanical condition and power.
TERMS.
R. E. Loughney Motor, 5556 Center Ave. Montrose 4041. ALWAYS OPEN.

Automobiles For Sale 94

FREE FREE FREE
NEW $125.00 ALL-ELECTRIC RADIOS
Sunday, Monday, Tuesday and Wednesday at our Used Car Sale we will give absolutely free with purchase of any automobile, regardless of cost, an order to a Pittsburgh Radio Dealer for any standard make new model all-electric radio in their stock selling for $125.00.
We are doing this on account of building alterations forcing us to move fifty used cars during sale. There has been no increase in price of the automobiles and we are taking the loss now rather than placing them in storage.

	Price	Down
1929 Olds Coupe; like new	$595	$195
1928 Chrysler 72 Sedan	995	335
Stutz Straight 8 Sedan	875	250
Chrysler 6 Coupe, 1927	595	238
Pontiac 1928 Coupe	495	198
Nash 1927 Standard Sedan	495	198
Chrysler 70 Rdster, like new	450	180
1927 Chevrolet Coach	295	118
Willys-Knight 70 Coach	395	158
Oakland 1926 Sedan	325	130
Chrysler 58 Coupe, 4-w. bks.	295	125
Moon Brougham, like new	375	150
Chrysler Finer 70 Sedan	695	278
1929 Chrysler 75 Roy. Sedan	1095	365
Cleveland 1927 Sedan	295	118

	Price	Down
Hup 8 Sedan, 1928 model	$795	$318
1929 Studebaker Com Sedan	950	350
Star 1927 Cabriolet, 6-cyl.	295	118
Buick Coach, like new	450	180
Dodge Sedan, like new	275	110
Chandler 1927 Metr Sedan	475	190
Oakland 1926 Landau Cpe	295	118
Chevrolet Coupe, like new	250	100
Willys-Knight 66 Cpe, 4-pas.	595	238
Nash 28 Cp., 4-p., cost $2,000	795	318
Reo Lux. Coupe, like new	375	150
Paige 7-pass. Sedan, 6-66	375	150
Chrysler 58 Sedan, 4-w. brk.	295	118
Chrysler 70 Coach, 6-cyl.	350	140
1929 Chrysler 75 Sedan	1195	395

1929 Chrysler 75 Roadster, Coupe, Sedan, driven less than 200 miles. Make offer. Graham-Paige, driven 800 miles. Make offer.

J. H. FALKENHAGEN
1845 Forbes St. 10 Blocks from Court House
or
MORROWFIELD AUTO CO.
Always Open. 2621 Murray Ave. Will Trade.

Automobiles For Sale 94

BUICK 1927 Standard roadster; new tires, fine appearance and a good motor; rumble seat that will accommodate 2 extra passengers when needed; other extra equipment and good upholstery; price $650. Penn Buick Co., 5944-46 Baum blvd. Hiland 2880.

BUICK Late 1926 2-door sedan. Very good mechanical condition. Tires almost new. Upholstery clean. Real value $180 down; balance G. M. A. C. terms. Murdoch Chevrolet Co., 3440 Forbes st. Mayflower 1291.

BUICK 1929 coupe, 5-pass.; here's a car whose riding qualities and ease of handling cannot be duplicated under $2,000; its appearance and interior are like new, an exceptional car at a remarkable low price, $1,275; terms. Penn Buick Co., 5944-46 Baum blvd. Hiland 2880.

BUICK 1927 touring; this car is in first-class mechanical condition and offers thousands of miles of reliable transportation; splendid two-tone duco finish; we will guarantee this car; $280 down, balance monthly. Penn Buick Co., 5944-46 Baum blvd. Hiland 2880. Open evenings.

BUICKS—We have several 1926 and 1927 4-door sedans, Master and Standards; priced right; it will pay you to look these over. Penn Buick Co., 5944-46 Baum blvd. Hiland 2880. Open evenings.

BUICK 1925 5-passenger sedan; this car is in first-class mechanical condition; good tires, finished like new; $150 down, balance easy. Penn Buick, Inc., 5944-46 Baum blvd. Hiland 2800. Open evenings.

BUICK 1925 Sedan; good condition, $315. R. J. Bauman, 725 Ross ave., Wilkinsburg. Churchill 7003.

BUICK 1928 brougham, maroon finish, new tires, low mileage; car in best of condition, $975. Penn Buick Co., 5944-46 Baum blvd. Hiland 2880.

BUICK 1927 Mas. 6 sedan, 5-pass., $190 down, bal. to suit. 4612 Forbes st.

BUICK 1927 sedan, 5-pass., 4-door; absolutely in A-1 condition; car is as good as the day it left the factory; investigate this bargain. Penn Buick Co., 5944-46 Baum blvd. Hiland 2880.

BUICK 1926 coach; condition A-1, $130 down, bal. to suit. 4612 Forbes st.

BUICK 1928 coupe, 5-pass.; why use your big car when this one will serve your daily needs? $925; terms. Penn Buick Co., 5944-46 Baum blvd. Hi. 2880.

BUICK 4-passenger Coupe, 1926 Model—This car is beautiful in appearance and mechanically A-1; paint, upholstery and tires are in fine shape. Going at $425. Terms. Horst & Mooney, 3323 California ave., N. S. Linden 1236.

CHEVROLET Sedan, 1926 model. Good condition, $200. Terms. Lehigh 4488.

CHEV. 1927 coupe. Real good, $110 down, bal. to suit. 4612 Forbes st.

7—1928 Chevrolet Coaches.
Ranging in price from $425 to $450; real bargains. 1215 Braddock ave. Brandywine 0400.

CHEVROLET Coach, late 1927, motor overhauled, new duco, clean inside, a real value, $110 down, $22 for 9 mo. Murdoch Chev. Co., 3440 Forbes st. Mayflower 1291.

CHEV. roadster, 1927. A good buy, $70 down, bal. to suit. 4612 Forbes st.

CHEVROLETS AT MURDOCH'S, 3440 Forbes st. MA. 1291.

CHEV., 1926 coach. Real good, $60 down, bal. to suit. 4612 Forbes st.

CHEVROLET Coach, 1928. Model—Almost new; will sacrifice. Call Mrs. Kaup at Montrose 3550, 9 a. m. to 7 p. m.

CHEVROLET, 1927 Sedan, fully equipped, $300. R. J. Bauman, 725 Ross ave., Wilkinsburg. Churchill 7003.

CHRYSLER 1929 75.
Practically new, driven less than 200 miles, six wire wheel roadster and sedan, standard wood wheel sedan, roadster and coupe, at remarkable savings. Morrowfield Auto Co., 2621 Murray avenue. Hazel 7026.

CHRYSLER—1927 Roadster, model 62, rumble seat, good tires, fine appearance and has "ZIP." Today's price, $500. Terms. Penn Buick Co., 5944-46 Baum blvd. Hiland 2880. Open evenings.

Chrysler 70 Imperial Sedan.
This car has had best of care. Looks real good, best buy in town at $650; cash or terms. Knoxville Motor Sales, 426 Brownsville road. Lafayette 3292.

CHRYSLER—1928 Coupe, model 62, fine condition, good tires, rumble seat to accommodate 2 extra passengers. Price $750. Terms. Penn Buick Co., 5944-46 Baum blvd. Hiland 2880.

Chrysler Finer 70 Royal Sedan
Driven less than 8,000 miles; car is in best of condition, $700; terms. Knoxville Motor Sales, 426 Brownsville road. Lafayette 3292.

CHEVROLET Imperial Landau Sedan, 1928 Model—Kar-Keen trunk, bumpers, etc.; looks just like new; mechanically perfect; low mileage; $400; terms. Will trade, easy terms. Yunker Motor, 423 Chartiers ave., McKees Rocks. Federal 0307.

CHRYSLER 65 Coach, like new, $875. Terms. 2510 Brownsville road.

CHRYSLER 75 Sedan, brand new, greatly reduced. 2510 Brownsville road.

DODGE 1927 roadster. A good buy, $90 down, bal. to suit. 4612 Forbes st.

DODGE 1927 coupe. Cond. A-1. $120 down, bal. to suit. 4612 Forbes st.

DODGE Sedan, 1926 model; will sacrifice at $300. Terms. Call Lehigh 4488.

DODGE 1927 sedan; a bargain, $120 down, bal. to suit. 4612 Forbes st.

DODGE, 1926 coupe. Real good. $70 down, bal to suit. 4612 Forbes st.

DURANT 1928 coach, like new, $125 down 12 mo. bal. 4612 Forbes st.

ESSEX SEDAN Late model, all new tires, car in perfect condition. $550; terms. Knoxville Motor Sales, 426 Brownsville rd. Lafayette 3292.

ESSEX Coupe, 1929—With rumble seat; driven 3,000 miles; quick sale, $600. Linden 0394.

FORDS
50 to select from; all models for all purposes; trucks and pleasure cars. 5906 PENN AVE. MONTROSE 9401.

FORD 4-door Sedan, 1929 Model—Like brand new; low mileage. 1009 Main st., Sharpsburg. Sterling 1990.

FORD 2-door Sedan, 1929 Model—This car is in very good condition. Going at $450. Terms. See Mr. White, C. E. Moodey Motor, 519 Water st. Court 0456.

FORD coupe, 1927. New tires and paint, $70 down, bal. to suit. 4612 Forbes st.

FORD model A coach, like new, $160 down 12 mo. bal., trade. 4612 Forbes st.

FORD model A spt. rd., like new $150 down, 12 mo. bal. 4612 Forbes st.

FORD model A coupe, like new, $166 down 12 mo. bal. Trade. 4612 Forbes st.

GRAHAM-PAIGE—1929, 5-pass., 4-door sedan; looks like new; good tires, 4-speed transmission; real bargain; $317 down, balance 12 months. Penn Buick, Inc., 5944-46 Baum blvd. Hiland 2880.

GOOD USED CARS for $50 to $200, open and closed models of standard make automobiles. Penn Buick Co., 5944-46 Baum blvd. Hiland 2880.

HUDSON Sedan, 1929—Two months old; low mileage; like new; sacrifice; $1,050. Linden 0394.

HUDSON Brougham, 1927 model equipped with Lee tires. A-1 condition, sacrificing at $300; terms. Call Lehigh 4488.

HUPMOBILE Coupe-Sedan, good condition, $150; terms. Lehigh 4488.

LATE model Ford 4-door Sedan, excellent condition; driven 6,400 miles; price $550; terms. See Mr. White, C. E. Moodey Motor, 519 Water st. Court 0456.

NASH 1928 Coupe, 3-passenger, finished like new, mechanically perfect. Ideal family car. Very reasonable for cash. Penn Buick Co., Inc., 5944-46 Baum blvd. Hiland 2880.

NASH 1926 Adv. 6 touring. A-1. $100 down, bal. to suit. 4612 Forbes street.

MARMON Roadster—Excellent condition; must sacrifice at $200. Hiland 6631-R.

OAKLAND 1927 All-American Sedan. Very good looking. Mechanical condition will pass closest inspection. Four new tires. An exceptional value for $180 down; balance G. M. A. C. terms. Murdoch Chevrolet, 3440 Forbes st. Mayflower 1291.

PACKARD club sedan. Late model. Lee cord tires; paint perfect; beautiful car throughout. $650, terms or trade. 4612 Forbes st.

PACKARD 1927 Sedan—5-pass.; we have rebuilt this motor; finish, tires, upholstery of this car are very good; $1,200; buy it on easy terms. Penn Buick Co., Inc., 5944-46 Baum blvd. Hiland 2880. Open evenings.

PACKARD 7-passenger Sedan—6-cylinder; very good condition; good tires. This is a wonderful family car and will give you lots of service; A-1 mechanically and looks fine in every way. Price $550; terms. Horst & Mooney, 3323 California ave., N. S. Linden 1236.

STUDEBAKER 1926 Big 6 Coach—In very good condition; new tires; just refinished; motor A-1. This is a real bargain at $395. Terms. Horst & Mooney, 3323 California ave., N. S. Linden 1236.

WILLYS-KNIGHT Sedan, 1925, in fine condition; bargain. 1021 Maple ave., Wilkinsburg. Churchill 8299-R.

NORTH SIDE
We Guarantee All Used Cars and Trucks

1927 STAR 6 SEDAN	$295
1928 DODGE SPORT ROADSTER	545
1927 DODGE ROADSTER	445
1926 DODGE SEDAN	295
1926 DODGE COUPE	295
1929 CHEV. 6-CYL. COACH	595
1928 CHRYSLER ROADSTER	425
1927 CHRYSLER ROADSTER	395
1928 ESSEX LATE STYLE SEDAN	525
1928 ESSEX LATE STYLE COACH	525
1927 DODGE SEDAN	395
1927 DODGE COUPE	425
1927 CHEVROLET COACH	325
1927 CHEVROLET COUPE	325
1929 FORD A COACH	475
1927 NASH SEDAN	375
1928 CHEVROLET COACH	395
1927 PONTIAC COUPE	275
1928 DODGE VICTORY 6 SEDAN	750
1924 AUBURN SPORT TOURING	
1924 BUICK TOURING	
1927 GRAHAM 1½-TON STAKE	750
GRAHAM 2-TON STAKE	525
1928 PONTIAC ½-TON PANEL	375
1928 PONTIAC ½-TON PANEL	225
1928 CHEVROLET ½-TON PANEL	295
1928 CHEVROLET 1-TON PANEL	425
1929 GRAHAM ¾-TON CNPY, 6-CYL.	650
1927 DODGE ¾-TON CANOPY	425
1926 DODGE ¾-TON PANEL	325
1926 FORD 1-TON CNPY., RUXTEL	125
1926 STUDE. PHAETON	195
1927 NASH SPORT RDS., RUMBLE	
1926 FORD TOURING	95
1928 CHEVROLET LAN. SEDAN	475
1927 DODGE COUPE	395
1928 DODGE 6-CYL. SEDAN	650
1928 DODGE 6-CYL. COUPE	595
1928 DODGE FAST 4 SEDAN	525
1927 CHRYSLER 70 COACH	595
1929 DODGE VICTORY SEDAN	950
1929 PONTIAC COACH	595
1923 FORD ROADSTER	35
1925 FORD ROADSTER	60
1925 DODGE SEDAN	225
1928 WHIPPET COACH	375

NORTH SIDE USED CAR SALES,
1011 Chateau St., North Side. Terms, Cedar 2066, Trade. Open Eve. to 10. Open Sunday.

TAKE IT TO BENNETT'S
AUTO WRECKERS

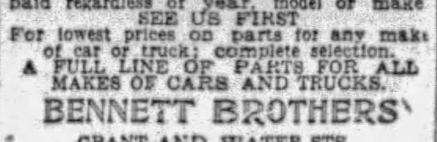

Your old cars and trucks; highest prices paid regardless of year, model or make. SEE US FIRST. For lowest prices on parts for any make of car or truck; complete selection. A FULL LINE OF PARTS FOR ALL MAKES OF CARS AND TRUCKS.
BENNETT BROTHERS'
GRANT AND WATER STS. Phone Court 0351-3252.
MAIL ORDERS—24-HOUR SERVICE.
PLANT NO. 2. 5100-5220 Center Ave. Montrose 0911.
PLANT NO. 3. 1617-1701 West Carson St. Court 2294.

AUTO BODIES
Repaired—Repainted.
ON EASY PAYMENT PLAN.
The cash necessary to repair and repaint an automobile body is often beyond the reach of the average car owner. Here is your opportunity to pay for that work in 12 monthly payments. Have your car completely and efficiently made like new on this easy payment plan.
Estimates given without obligation.
STAR AUTO SERVICE, 425 South Fairmount. Montrose 3681.

FORD COUPES.
15 Ford coupes, 1924-25-26-27 models, ranging in price from $40 up; come early for best choice.
MURDOCH CHEVROLET, 3440 Forbes st. Mayflower 1291.

GRAHAM-PAIGE, 1928 Sedan. Very good condition, $625. R. J. Bauman, 725 Ross ave., Wilkinsburg. Churchill 7003.

SEE US FIRST
25 to 50% Cut on All Used Cars. 100 cars must be sold. '26s and '28s. Coupes, sedans, roadsters. All cars guaranteed bargains. 3131 Forbes st. Mayflower 2430. Lot at 3104 to 3131 Forbes st.

Trucks & Tractors 95

USED TRUCKS
½-Ton to 2-Ton.
FRANK D. SAUPP, Inc., 5920 Penn Ave., Pittsburgh, Pa.

FORDS
Half and one-ton trucks for all purposes; 50 to select from; $50 and up. 4612 FORBES ST. SCHENLEY 0504.

DUMP TRUCK.
DODGE GRAHAM 1½-TON DUMP TRUCK; A-1 CONDITION; STEEL BODY; HYDRAULIC HOIST. PRICE $550. Inquire 3437 Forbes st. Schenley 1300.

TRUCKS.
25 to select from, Fords, Chev. and Dodge, $50 up. All sizes. For all purposes. Terms and trade. 4612 Forbes st.

Garages For Sale 99

Metal, Wood, Concrete

No Cash Necessary
The Diamond Hdw. Mfg. Co., 224 FOURTH AVE. Phone Court 4796. Eve., Church 1469-R

METAL, WOOL OR CONCRETE AS LOW AS $150. Good Investment. New Payment Plan.
Noble & Henderson, McKees Rocks, Pa. FED. 1030. SUN. & EVES., FED. 0890.

Metal Garages. Direct to you. Sterling 2273.
BEYER MFG. CO., Sycamore St., Etna, Pa.

WILL build concrete block garages, single, $395; double, $650; cement flr. H. Kalson, Grant Bld. Grant 0550. Eve-Sun. HA 4841.

Dogs, Cats, Etc. 100

WESTMORELAND Co. Kennel Club dog show, bigger and better, Sept. 14, 1929. Premium list and entry blanks may be secured at Friedman Bros., 810 Penna. ave., or R. C. Faust, Sect., Bank and Trust Bldg., Greensburg, Pa.

GREYHOUNDS—Several choice young dogs, untried, ready to race. Sired by Galway Grey, Meadows, Littleton Renown, Blue Bill; two sisters of Traffic Officer. Write A-224, Sun-Telegraph.

AT STUD—Pedigreed police dog. Will take puppies. Carrick 3578-J. 2913 Glendale av.

BOSTON Terriers, 3 mos. old; eligible to register; reas. Carnegie 1785-J. Hopkins.

Wanted, Automobiles 97

WILL BUY your automobile and pay cash. Morrowfield Auto Co., 2621 Murray ave.

Horses, Cows, Etc. 101

PONIES—Bargains for quick sale. From $15 up. Unity 163-R-2.

Legal Notices 107

Notice to Taxpayers
Office of Treasurer of Allegheny County, Room 108, Court House, Pittsburgh, Pennsylvania.

In pursuance of the 21st section of an "Act relating to Allegheny County," approved the 1st day of May, 1861, and of the amendments to said section, approved the 30th day of March, A. D., 1866, I hereby give notice that the tax duplicates for the several wards of the cities of Pittsburgh, McKeesport, Duquesne and Clairton, boroughs and townships, will be open, and I will be prepared to receive the county, road, poor, bond interest, etc., park and personal property taxes for the year 1929 on May 1st. Said taxes may be paid during the months of May, June and July only at 5% discount, during August at face, and on and after September 1st the tax plus an added 10% penalty must be paid to the County Delinquent Tax Collector.

Statements will be furnished promptly upon written request, if furnished name, location by ward in the cities of Pittsburgh, McKeesport, Duquesne or Clairton or boroughs or townships. If statement of Personal Property or Occupation Tax is desired, give street address also.

Use of the mail is advised for requesting statements and making payment of taxes. Payments may be made in cash at Treasurer's Office or through mail by Certified Check or Money Order, (payable to John Francies, County Treasurer), and mailed to Room 108, Court House, Pittsburgh, Pa., accompanied by stamped and addressed envelope for return of tax statement or receipt.

SPECIAL NOTICE.

Postively NO discount will be allowed on taxes not actually received at the Treasurer's Office before the close of business on July 31st, 1929, nor will Taxes at face be received by the County Treasurer after the close of business on August 31st, 1929.

Delay in delivery, by mail or messenger, will not be considered an excuse for non-payment before expiration of discount of face period for payment.

JOHN FRANCIES, County Treasurer.
April 20, 1929.

WYCKOFF DRAWN STEEL COMPANY, 728 Frick Building, Pittsburgh, Pa.
TO THE STOCKHOLDERS OF WYCKOFF DRAWN STEEL COMPANY:
Notice is hereby given that at a meeting of the Board of Directors held on the 28th day of May, 1929, the following resolutions were adopted: "Resolved, that the authorized capital stock of this Company be changed or converted from 10,000 shares, of the par value of $100 each, to 100,000 shares of capital stock without nominal or par value; Resolved, that a meeting of the stockholders be called to convene at the general office of this Company, 728 Frick Bldg., Pittsburgh, Pa., on September 24, 1929, at 2 o'clock p. m. Eastern Standard Time, for the purpose of voting for or against the proposed change or conversion of the shares of its capital stock; Resolved, that the authorized capital stock of this Company be increased from $1,000,000 to 100,000 shares of capital stock without nominal or par value; Resolved, that a meeting of the stockholders of this Company be called to convene at the general office of this Company, 728 Frick Bldg., Pittsburgh, Pa., on the 24th day of September, 1929, at 2 o'clock p. m. Eastern Standard Time, for the purpose of voting for or against the proposed increase of the capital stock of this Company."
D. G. DODDS, Secretary.

THEODORE L. MORITZ, Attorney-at-Law, Bakewell Bldg., Pittsburgh, Pa.
Notice is hereby given that an application will be made to the Governor of Pennsylvania on the 2nd day of September, 1929, by John Halpin, Sr., Thomas J. Halpin and John Francis Halpin, under the Act of Assembly entitled, "An Act to provide for the incorporation and regulation of certain corporations," approved April 29, 1874, and the supplements thereto, for the charter of an intended corporation to be called Halpin and Sons, Inc., the character and object of which is buying and selling teas and coffee and sundries, and for these purposes to have, possess and enjoy all the rights, benefits and privileges of said Act of Assembly, and supplements thereto.
THEODORE L. MORITZ, Solicitor.

BERNARD GOODMAN, Attorney-at-Law, 433 Union Trust Bldg., Pittsburgh, Pa.
No. 14831 in Bankruptcy. In the District Court of the United States for the Western District of Pennsylvania, Karl Hess, trading as Karl Hess Jewelry and Gift Shop, of Allegheny County, Pennsylvania, a bankrupt under the Act of Congress of July 1, 1898, having applied for a full discharge from all debts provable against his estate under said Act, notice is hereby given to all known creditors and other persons in interest, to appear before the said court at Pittsburgh, in said district, on the 4th day of October, 1929, at 10 o'clock in the forenoon to show cause, if any they have, why the prayer of the said petitioner should not be granted.
J. WOOD CLARK, Clerk.

MORRIS FELDSTEIN, Attorney-at-Law, 1116 Berger Bldg., Pittsburgh, Pa.
In the Court of Common Pleas of Allegheny County, State of Pennsylvania, at No. 397, January Term, 1919. In re estate of Julia H. Davis, a feeble-minded person. Notice is hereby given that the second account of Joseph C. Forse, guardian has been filed and unless exceptions are filed on or before the 19th day of September, 1929, the said account will be confirmed absolutely and $42,842.75, a balance for distribution will be ordered distributed to those entitled thereto.
JOSEPH C. FORSE, Guardian.

CHARLES E. HAWKINS, Attorney-at-Law, 816 Berger Bldg., Pittsburgh, Pa.
Notice that letters of administration on the estate of Nora Flick (nee Morrissey), deceased, late of Braddock, Allegheny County, have been granted to the undersigned, to whom all persons indebted to said estate are to make payment, those having claims will make them known to
BRADDOCK TRUST COMPANY, Administrator.
Braddock, Pa.

ALBERT G. BROWN, Attorney-at-Law, 1311 Park Bldg., Pittsburgh, Pa.
Notice that letters of administration on the estate of Samuel S. Griffiths, deceased, late of Pittsburgh, Allegheny County, have been granted to the undersigned, to whom all persons indebted to said estate are to make payment, those having claims will make them known to
JOHN B. GRIFFITHS, Administrator. Care 1311 Park Bldg., Pittsburgh, Pa.

J. FRANK PEFFER, Attorney-at-Law, 720 Park Bldg.
Notice that letters testamentary on the estate of Thomas E. Lang, deceased, late of Turtle Creek, Allegheny County, have been granted to the undersigned, to whom whom all persons indebted to said estate are to make payment, those having claims will make them known to
LOYAL A. LANG, Executor. 1201 Walnut St., Turtle Creek, Pa.

D. C. ANDERSON, Attorney-at-Law, 1402 Commonwealth Bldg., Pittsburgh, Pa.
Notice that letters of administration on the estate of James T. Ausby, deceased, late of Pittsburgh, Allegheny County, have been granted to the undersigned, to whom all persons indebted to said estate are to make payment, those having claims will make them known to
A. I. BOYLE, Jr., Administrator. 1402 Commonwealth Bldg., Pittsburgh, Pa.

GEORGE W. COOPER, Attorney-at-Law, 1204 Union Bank Bldg., Pittsburgh, Pa.
Notice that letters of administration on the estate of Thomas W. Green, deceased, late of Pittsburgh, Allegheny County, have been granted to the undersigned, to whom all persons indebted to said estate are to make payment, those having claims will make them known to
FLORENCE J. GREEN, Administratrix. 125 Anita ave., Pittsburgh, Pa.

H. Y. CROSSLAND, Attorney-at-Law, Union Trust Bldg., Pittsburgh, Pa.
Notice that letters of administration on the estate of John S. Mulligan, deceased, late of McKeesport, Allegheny County, have been granted to the undersigned, to whom all persons indebted to said estate are to make payment, those having claims will make them known to
RUTH MULLIGAN, Administratrix. Cor. Union & Versailles, McKeesport, Pa.

W. M. EWING, Attorney-at-Law, 307 Jones Law Bldg., Pittsburgh, Pa.
Notice that letters testamentary on the estate of Harry Van Horn, deceased, late of McKeesport, Allegheny County, have been granted to the undersigned, to whom all persons indebted to said estate are to make payment, those having claims will make them known to
NEVADA INKS VAN HORN, Executrix. 1102 Evan ave., McKeesport, Pa.

CHARLES L. WILMOT, Attorney-at-Law, 711 Frick Bldg., Pittsburgh, Pa.
Notice that letters testamentary on the estate of Sara M. Bell, deceased, late of Pittsburgh, Allegheny County, have been granted to the undersigned, to whom all persons indebted to said estate are to make payment, those having claims will make them known to
CHARLES LEROY WILMOT, Executor. 711 Frick Bldg., Pittsburgh, Pa.

THOS. D. MURRAY, Attorney-at-Law, 709 Jones Law Bldg., Pittsburgh, Pa.
Notice that letters of administration on the estate of Robert E. Mercer, deceased, late of Pittsburgh, Allegheny County, have been granted to the undersigned, to whom all persons indebted to said estate are to make payment, those having claims will make them known to
MARTHA L. MERCER, Administratrix. 5541 Phillips ave., Pittsburgh, Pa.

BIALAS, RYAN & M'INTYRE, Attorneys-at-Law, 2600 Grant Bldg., Pittsburgh, Pa.
Notice that letters of administration on the estate of Ida H. Klauss, deceased, late of Pittsburgh, Allegheny County, have been granted to the undersigned, to whom all persons indebted to said estate are to make payment, those having claims will make them known to
LOUIS H. KLAUSS, Administrator. Glenshaw, Pa.

Legal Notices 107

HAZLETT, GARDNER & GANNON, Attorneys-at-Law, 708 Park Bldg., Pittsburgh, Pa.
In the Court of Common Pleas of Allegheny County, Pennsylvania, ss: No. 1455 January Term, 1929. Abbie Moser vs. Fred Moser. In divorce a vinculo matrimonii. To Fred Moser, respondent: Take notice that above case is at issue and will be tried by said court at the City-County Building, Pittsburgh, Pa., when called in its turn or as soon thereafter as suits the convenience of the court.
HAZLETT, GARDNER & GANNON, Attorneys for Libellant.

R. O. P. SILVERMAN, Attorney-at-Law, 1223 Grant Bldg., Pittsburgh, Pa.
In the Court of Common Pleas of Allegheny County, Pennsylvania, ss: No. 1993, July Term, 1928. Kathleen Jones Donovan vs. John D. Donovan, in divorce a vinculo matrimonii: To John D. Donovan, respondent: Take notice that above case is at issue and will be tried by said court at the City-County Building, Pittsburgh, Pa., when called in its turn, or as soon thereafter as suits the convenience of the court.
R. O. P. SILVERMAN, Attorney for Libellant.

CHAS. W. DAHLINGER, 518 Fourth Ave.
Notice that letters of administration on the estate of Robert Sobeck, deceased, late of Pittsburgh, Allegheny County, have been granted to the undersigned, to whom all persons indebted to said estate are to make payment, those having claims will make them known to
ALLEGHENY TRUST COMPANY, Administrator. 413 Federal St., Pittsburgh, Pa.

Official—Pittsburgh 111

CITY OF PITTSBURGH, DEPARTMENT OF PUBLIC WORKS
Pittsburgh, Pa., Aug. 23, 1929.

1. Separate and sealed proposals will be received at the office of the City Controller, City-County Building, until 9 o'clock a. m. (Eastern Standard time), Sept. 5, 1929, and will be publicly opened and read one hour later in Room 526 City-County Building, for making the following public improvements.

FOR BUREAU OF BRIDGES AND STRUCTURES.
PAVING AND REPAVING, CURBING AND RECURBING, GRADING AND REGRADING AND OTHERWISE IMPROVING.
West Carson street, from Steuben street westwardly to the city line. Contract No. 1. Overhanging Roadway and Sidewalk Construction between Steuben street and Corliss Tunnel.
Corliss Street Tunnel, Additions to Drainage System.
FOR BUREAU OF ENGINEERING. GRADING, REGRADING, PAVING, REPAVING, CURBING, RECURBING AND OTHERWISE IMPROVING.
Wellesley avenue, from East Curb Line of King avenue to a point 206.34 ft. eastwardly therefrom.
GRADING, PAVING AND CURBING.
Duffield street, from Martha street to Vilsack street.
Fleury way, from Oakwood street to Neuman way.
Meade street, from present paving at North Richland street to No. Braddock avenue.
Neuman way, from Frankstown avenue to Kelly street.
Starkamp street, from Eathan avenue to Brookline boulevard.
REPAVING.
Baldwin road, from Crafton road to Noblestown road. Contract No. 1. Noblestown road to Steen street.
Clifford street, from a point about 45 feet east of Album street, to a point about 55 feet west of Album street.
CONSTRUCTION OF SEWERS.
Baum boulevard along Enfield street, from the north curb line of Baum boulevard west of Enfield street, to the existing sewer on Enfield street south of Baum Boulevard, 15" T. C. Pipe.
Crispen street, PP. of J. H. Dietz, and Charles street North, from Danbury street to the existing sewer on Charles street North, southeast of Crispen street, with branch sewers on Danbury street and Maginn avenue, 12" and 15" T. C. Pipe.
Perryview avenue, formerly Ross Township, PP.'s of Wm. A. Wilson and L. Kopps in Ross Township and Unnamed way in City of Pittsburgh, from a point about 20 ft. north of Unnamed way to the existing sewer on Bascom street, 9" and 15" T. C. Pipe.
PP.'s of D. Carapellucci and I. E. Emauel, Highnote way and Cherryhill street East, from existing storm sewer on PP. of D. Carapellucci to a point about 50 ft. east of Reo way, 36" R. C. Pipe.
Templeton street, from Plainview avenue to the existing storm sewer on Templeton street at West Liberty avenue, 15" T. C. Pipe.
Unnamed way, Bon Air avenue, PP.'s of the P. C. S. R. R., Alex Dempster and the City of Pittsburgh; Warrington avenue and Interval street, from the existing sewer on Unnamed way east of Bon Air avenue to Saw Mill Run, with a branch sewer on Interval street, 33" R. C. Pipe and 24" T. C. Pipe.
FOR CHIEF ENGINEER'S OFFICE, DEPARTMENT PUBLIC WORKS.
West Penn Playground. Construction of Swimming Pool and Bath Houses.
West Penn Playground. Plumbing Work for Swimming Pool and Bath Houses.
Frick Park. Construction of 6" Water Line at Log Cabin.

2. All bids must be made upon the prepared form of proposal to be obtained at the office of the Contract Clerk, Room 429 City-County Building, on and after August 26, 1929, upon presentation of receipt for deposit required for contract plans and specifications. Proposals containing any additions, erasures, omissions, alterations, additions not called for, or additional bid of any kind may be rejected as informal and no bidder will be allowed to withdraw his bid.

3. Bond in the amount of $100,000.00 must accompany the bid for the Construction of the Overhanging Roadway and Sidewalk along West Carson street. Bids for all other improvements must be accompanied by a bond in the amount of fifty (50%) per cent of the estimated cost of the proposed improvement duly and legally executed with a surety or trust company which has complied with the City Ordinances relating thereto; said bond shall be in the form of bond furnished by the City of Pittsburgh.

4. Blueprint copies of the contract plans and specifications may be obtained at the office of the Bureau of Engineering, Room 440 City-County Building. Deposits in the amount of $10.00 will be required for each set of specifications and blueprint copies of contract plans for the West Carson Street Improvement and $2.00 for each of the other above named improvements. Receipts for said deposits will be given and the money refunded upon return of the plans and specifications in good condition and without marking within 10 days of the date bids are opened.

5. The Mayor and the Director of the Department of Public Works reserve the right to increase or decrease the amount or class of any portion of the work which they deem necessary, to reject any or all proposals, or to accept any proposal which they deem it to the interest of the city so to do.

CHARLES H. KLINE, Mayor.
EDW. G. LANG, Director, Department of Public Works.

CITY OF PITTSBURGH, DEPARTMENT OF PUBLIC WELFARE
August 26, 1929.

Separate and sealed proposals will be received at the office of the City Controller, City-County Building until 9 o'clock A. M. Eastern Standard Time September 6, 1929, and publicly opened and read in Council Chambers one hour later for the following:

Construct and install additions to the present coal crushing plant, at the Pittsburgh City Home and Hospital. All bids must be made on proposal blanks to be obtained at the office of the Director of the Department of Public Welfare, room 613, City-County Building, Pittsburgh, Pa.

Proposals containing any additions, erasures, omissions, alterations, additions not called for, or additional bids of any kind may be rejected as informal, and no bidder will be allowed to withdraw his bid.

Bids must be accompanied by a bond in the amount of fifty (50%) percentum of the estimated cost of the proposed improvement, fully and legally executed with a surety or trust company, which has complied with the city ordinances relating thereto; said bonds shall be in the form of bond furnished by the city of Pittsburgh.

The Mayor and the Director of the Department of Public Welfare reserve the right to reject any or all proposals or to accept any proposal which they deem it be to the best interests of the city of Pittsburgh.

CHARLES H. KLINE, Mayor.
BERTHA F. RAUH, Director, Department of Public Welfare.

BUGS BAER Says

TROUBLE BREWING.

NO war is over until the last diplomat surrenders.

They may beat the sword into the tuning fork. The brazen throat of Big Bertha may be muted and the captains and the kings may have their options canceled.

"Bugs" Baer

But the swivel-mouthed diplomatarian continues to bark like a sealion with halitosis of the tusks.

The army of oratorical invasion now holds The Hague in its overlapping golf grip.

And the subject of their humanitarian gutturals is peace.

The peace that passeth all understanding and traffic cops.

The peace that has been simmering in the pan for almost 12 years, man and boy.

It is what we chefs would call a slow boil.

The consensus of shuffled opinion at The Hague is that the Rhineland must be evacuated.

Evacuated by who? The French or the tourists?

We were over in the Rhineland three years ago. And while the atmosphere is hostile, the beer is good.

The tourists refuse to give up the Rhine country.

We do not care who won the war so long as we can enjoy the defeat.

Boys, if those diplomats get too peaceful they are liable to start another war.

We are strictly temperance in every sub-divided spot on this terrestial blot except in the Rhineland. There is no more beautiful trip than down the Rhine on a lazy steamer. The tourists perch on deck in the sunlight making themselves mustaches and goatees out of rich, creamy suds.

We don't care if the MacDonald administration compels Premier Briand to quit the Rhineland, or not. Why be thirsty and cowardly when you can be thirsty and brave?

History shows that the first buildings captured by the Allies were breweries.

It is not difficult to lay seige to a citadel of malt as we have seen breweries captured during world's series and have been in the first wave of shock troops.

Diplomacy has reached a serious stage when it insists that tourists give up the Rhineland.

We had better knock off those international diplomats and elect somebody who understands the situation.

(Copyright, 1929.)

BARNEY GOOGLE AND SPARK PLUG

They Know Their Food

By DeBeck

THE BUNGLE FAMILY

Guests, Outside!

By Tuthill

ELLA CINDERS

The Gloom Chaser

By Plumb and Conselman

WEDDING BELLS

MUTT AND JEFF

The Answer Was Written in the Stars

By Fisher

Maybe I'm Wrong by JOHN P. MEDBURY

It's not surprising that a lot of people still marry for love. They've got to have some excuse.

Null and Void

The fellow who rushed down to a fire sale to buy a smoking jacket.

Justifiable Homicide

When the Sunday school class is so crooked that the teacher has to hide the golden rule.

Take It or Leave It

Many a throat specialist's daughter does necking of her own.

Unpopular Songs

She's only a fireman's wife, but she has flames of her own.

American Tragedies

The woman who loved and lost didn't have the right lawyer.

You're Right

The honeymoon is over when the groom starts counting his change in the morning.

Angel—What's all that noise?

St. Peter—It's "One Eye" Connolly trying to crash the gate.

(Copyright, 1929, King Features Syn., Inc.)

BONZO

Maybe He Is

By Studdy

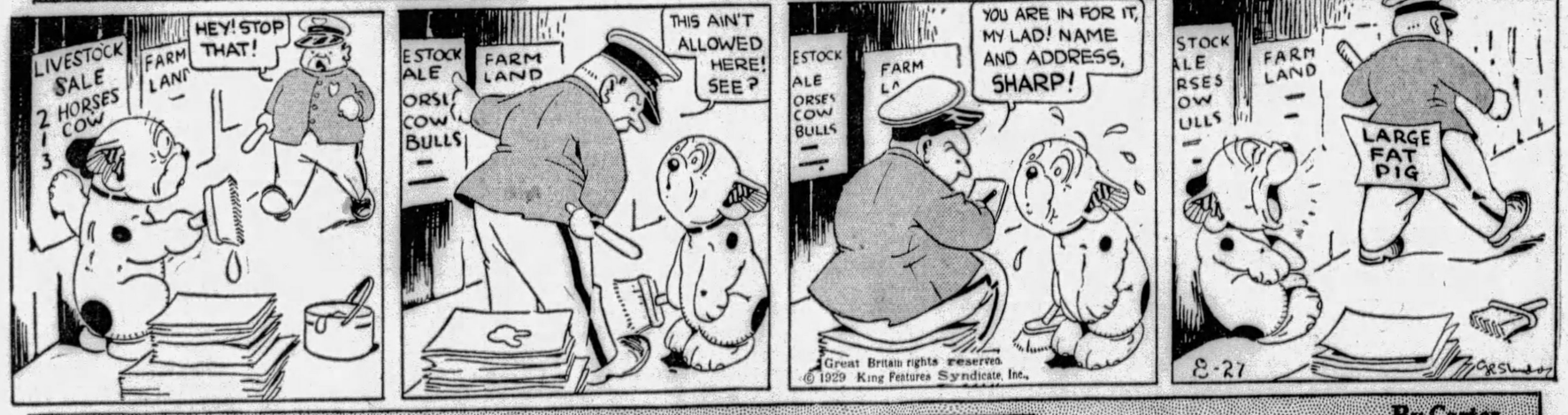

EMBARRASSING MOMENTS

JUST KIDS

That's What He "Fell" For

By Carter

BRINGING UP FATHER — She's Not Ashamed — By McManus

TILLIE THE TOILER — When Twice Is Just Half — By Westover

THE NEBBS — The Fashion-Plate — By Carlson

THE JONES-NEBB PICTURE CORPORATION IS STILL SOLICITING TITLES FOR ITS NEW SCREEN PLAY WRITTEN BY TRIXIE BLACK.

POLLY AND HER PALS — That's Right — By Sterrett

KRAZY KAT — One "Egg" Is Sufficient — By Herriman

VANILLA AND THE VILLAINS — It's No Time for Sleeping — By McClure

COOK-COOS by Ted Cook

(Copyright, 1929)

One of the problems the modern parent must solve is how to be a good example and still have a good time.

And the trouble with this country is that too many people are perfectly willing to let everybody do as they would like to have them do.

* * *

BULLETIN.

(News Item)

NOVATO.—Local authorities are searching for a burglar who forced his way into the office of Justice Herman Rudolff last night. He turned it topsy-turvy — ransacking desks. He took "nothing of value," according to Judge Rudolff. And he refused to carry away a full bottle of 14-year-old bonded whisky that lay in plain sight. Judge Rudolff explained that the bottle had been confiscated and was being held by him until it should be ordered destroyed.

* * *

DIZZY HEIGHTS

When you sing, *Thou Brilliant Bird*

I think that I have never heard
Such sour notes, such needless pain
Please—oh! please—sing once again
And let me take thy swan-like throat
In my firm grasp; on each high note
I'll squeeze, my dear, with all my might—
What ecstasy! What sheer delight!

* * *

IT WAS A BUSY DAY FOR THE NEIHAUS FAMILY

(From the Lamar, Mo., Democrat)

The Sunny Service Club held a picnic at Claude Hughes' farm on Muddy Creek Monday. At noon a delicious dinner was served to 17 members and their families. In the afternoon the following program was given:
Song, There are Eats that Make us Happy, by Daisy Neihaus.
Song, Star Spangled Banner, by crowd.
Music by club band.
Turtle race. Louis Niehause won first.
Umbrella and nightshirt race for men, Ollie Dumolt won.
Club song, by club members.
Music by club band.
Stout Women's race, Mrs. Ray Patterson first.
Apple eating contest, Ed Niehaus first.
Music by band.
Flag drill by Nadine and Helen Niehaus and Nadine Dumolt.
Club paper by Mrs. Metsinger.
Race for slender women, Gladys Niehaus first.
Husband calling contest, Mrs. Metsinger first. There were plenty of ice water and lemonade for everyone as well as swimming for those who cared to swim.

* * *

According to Arthur E. Ward, of Rutgers College, if women do not stop smoking they eventually will take to chewing tobacco, which manufacturers will camouflage by coating with sweets and perfumes.

And after that point it won't be long until they start drinking.

* * *

FAMOUS LAST WORDS
And I trusted you so.

Thought for today:

Nobody knows anything about matrimony except the people who are in it, and they never can agree.

* * *

Milestones:

EATONTOWN (N. J.) — Arthur Berry, fifty-three-year-old citizen of Pine Brook, was arrested for driving a horse while intoxicated.

Today's Crossword Puzzle

By Eugene Sheffer

One is not apt to know that the real name of the French writer concealed in 30 Horizontal is Julien Viaud. One of his most famous novels deals with the Basque country and is called "Ramuntcho."

HORIZONTAL
1—wears away
6—terrifies
11—bird of peace
12—gain by labor
14—suffix meaning "like"
16—allow to go free
18—prefix meaning "towards"
19—dip in a liquid
21—black stone used for blackboards
22—raw metal
23—English public school
25—devoid of vegetation
26—take out
27—valley
28—Roman numeral for "four"
29—near
30—famous French author who wrote "An Iceland Fisherman"
32—separate into categories
35—chief Norse god
36—large bush
37—second (abbr.)
38—prominent American golfer
43—discern
44—comparative suffix
45—Russian tea urn
47—kitchen police (abbr.)
48—manufactured
49—case for carrying small articles
51—pollen container of a flower
52—annoy

VERTICAL
1—rubbed out
2—hypothetical force
3—European beetle
4—evenings
5—vend
6—small chair
7—container
8—they exist
9—royal navy (abbr.)
10—break away from
15—by memory
17—each (abbr.)
18—outer seed covering
20—pertaining to public polity
22—public speakers
24—American composer who wrote "The Rosary"
25—clase, in nautical terms
30—those who lose
31—river in Germany
33—smell
34—Indian wigwam
38—semi-precious green stone
39—presage
40—negative
41—smooth
42—satisfy
45—short for Samuel
46—small trench
48—short for mother
50—neuter pronoun

Herewith is the solution to yesterday's puzzle.

P	A	P	A		P	A	W		B	E	A	K
I	R	A	N		I	C	E		O	L	L	A
P	A	R	T		T	E	N	N	Y	S	O	N
S	L	A	I	N				S	H	A	D	E
		D	C		GENERAL			O				
E	L	I			JOHN J.			O	C	A	S	
V	A	S	T		PERSHING			D	O	R	A	
E	W	E	R	S			O		N	E	Y	
			E	E	R	Y		T	A	D		
A	L	B	A	T	A		A	T	H	E	N	A
P	E	R	S	H	I	N	G		E	N	I	D
I	D	E	O		D	E	E		A	S	E	A
S	A	W	N		S	O	D		D	E	R	M

(Copyright, 1929, King Features Syn., Inc.)

WHY PITTSBURGH IS GREAT
Its Natural Gas Is the Ideal Domestic Fuel

Pittsburgh Sun-Telegraph

BE A PITTSBURGH BOOSTER
To Your Friends in Other Cities

TUESDAY, AUGUST 27, 1929

Established 1927, by Pitt Publishing Co., Pittsburgh, Pa. President, William Randolph Hearst; Vice-President and Publisher, H. M. Bitner; Secretary-Treasurer, A. W. Clark; Associate Editor, C. W. Danziger; Managing Editor, Royal Daniel, Jr.; Business Manager, J. A. Grant. Entered as second class matter at the postoffice at Pittsburgh, Pa.

National advertising representatives Paul Block, Inc., 247 Park avenue, New York; Palmolive Bldg., Chicago; General Motors Bldg., Detroit; Little Bldg., Boston; Guarantee Trust Bldg., Philadelphia; 318 Chancery Bldg., San Francisco.

The Associated Press is exclusively entitled to the use for re-publication of all news credited to it or not otherwise credited in this paper and also the local news published herein. All rights of re-publication of special dispatches herein are also reserved.

Play Your Own Game and Register for Primaries

As the loud speakers, mechanical and otherwise, proclaim, Pittsburgh is in the heat of a contest to determine what man will head the city government for the next four years.

The three candidates for the Republican nomination, Mayor Charles H. Kline, President of City Council James F. Malone and Judge Richard W. Martin, are setting forth reasons why they deserve the nomination and election, spicing their pleas with pot shots at one another. Thomas E. Dunn is unopposed for the Democratic nomination.

The candidates are stating the issues as they see them, thus affording the voters an opportunity to discover what it's all about. The voters ought to take a cue from the candidates in the matter of zeal and earnestness during campaign time.

If the voters show the same earnestness in preparing to vote as the candidates show in trying to win the nomination and election we would hear less of bad government, sordid conditions and cynical complaints, and more of honest elections, good administrations and cheerful ideas about the integrity of our public officials.

Bad political conditions grow worse as the alertness of the voters fades. Politicians cannot be blamed entirely if they pay no attention to the claims of taxpayers who do not exercise their privilege and duty of voting.

The unscrupulous public official has nothing to fear from the man or woman who protests loudly—but who neglects to vote. When we don't bother to make ourselves eligible to vote we are playing the game of the man who seeks to operate the government for his own selfish purposes and not for the general good.

A small registration is playing into the hands of professional politicians, selfish in aim. A large registration is the signal to all candidates of an aroused and alert public that will demand and obtain the best in administrative work.

A low registration also paves the way for corrrupt elections, the counting of your unused ballot in favor of the candidate espoused by the crooked election board.

As the result of a few jail sentences that followed recent cheating at the polls, there will be less crooked work in the coming election, and with a record-breaking registration the amount of cheating will be reduced to a new low record.

In this campaign, due to the civil strife in one group of Republicans, and due to the candidacy of an "independent Republican," the voters have an excellent chance to size up what they consider the man best fitted for the important office of Mayor, but determining who is the best man, obviously, will avail nothing, if having decided what man is best, the voters then will not take the trouble to register and vote.

On September 5, 10 and 14 voters will register to qualify to vote. You may be sure that the men who profit from political spoils, but who are not always interested in good, clean government, will be at the registration booths. If you want to play his game stay away from the polls, but if you want to play your own game, which, we believe, is a game for honest elections, honest officials, and a cleaner and more prosperous Pittsburgh, then—REGISTER on one of the three dates—September 5, 10 and 14—and VOTE on September 17.

Soviet Government Should Be Recognized by U. S.

If the United States really desires to advance the cause of democratic government the world over, it will immediately and without quibbling recognize the Soviet Government of Russia.

By so doing, it will not strengthen the present tyrannical regime which holds millions of Russian peasants in its grip.

On the contrary, it will take the only sound, practical and peaceful means to weaken that regime.

For the only way by which genuinely democratic principles can be made effective among the Russian masses is by closer and more intimate contact with democratic nations, the most democratic of which is the United States.

It is absurd for the most powerful and progressive and prosperous nation in the world to fear Soviet propaganda and Soviet principles as long as we have frequently to send millions of dollars to Russia to save its people from famine, and while our prosperity is based on genuine democracy and Russia's need is mainly due to the fantastic principles of communism.

If "the greatest good for the greatest number" is the object of popular government, our government is so immeasurably superior to Russia's that even Russians will eventually recognize that fact.

And they will recognize it much sooner if they are free to deal with the United States as the people of England or France or Germany deal with us.

As long as we keep a stone wall between Russia and Ourselves, there is little opportunity for the Russian people to learn the truth about democracy as contrasted with tyranny.

As long as we shut off all intercourse with Russia, the Russian people must remain ignorant of the lessons that our democracy can teach them, and continue under the yoke of that tyrannical and fanatical minority known as the Soviet.

Far from weakening the Soviet government, our childish failure to recognize it is one of the main reasons why it remains in power.

It has existed for 12 years, not because it is beneficial to Russia, but because it has exploited the dense ignorance of the Russian masses by insidious and lying propaganda.

Only when the full light of truth is thrown on Russia—when the Russian people learn the facts of democracy instead of the fallacies of communism—will they cast off the shackles of oppression which now fetter them.

Our present childish attitude toward Russia does not benefit us, but merely impairs our influence in world affairs. In the delicate negotiations which the Secretary of State is conducting to restore peace between Russia and China, we cannot deal face to face with Russia. All communications between our State Department and Moscow must pass through the hands of foreign governments. Hence it is not surprising that Secretary Stimson thus far has met with little success in his efforts as a mediator.

And by refusing to recognize the Soviet, we are seriously injuring American business.

The Russian people are in dire need of American business brains and American business capital to develop the vast, untapped resources of their great country. But because of our silly fear of treating with Russia direct, American business must now sneak in at the back door when it ought to be welcomed at the front door. It gets no facility or encouragement from the Russian government, when it ought to get every facility and every encouragement.

The government at Washington should face the facts, follow the wise counsel of Senator Borah and resume diplomatic relations with Russia at once.

The Market—Like Flying -:- By T. E. Powers

(Copyright, 1929.)

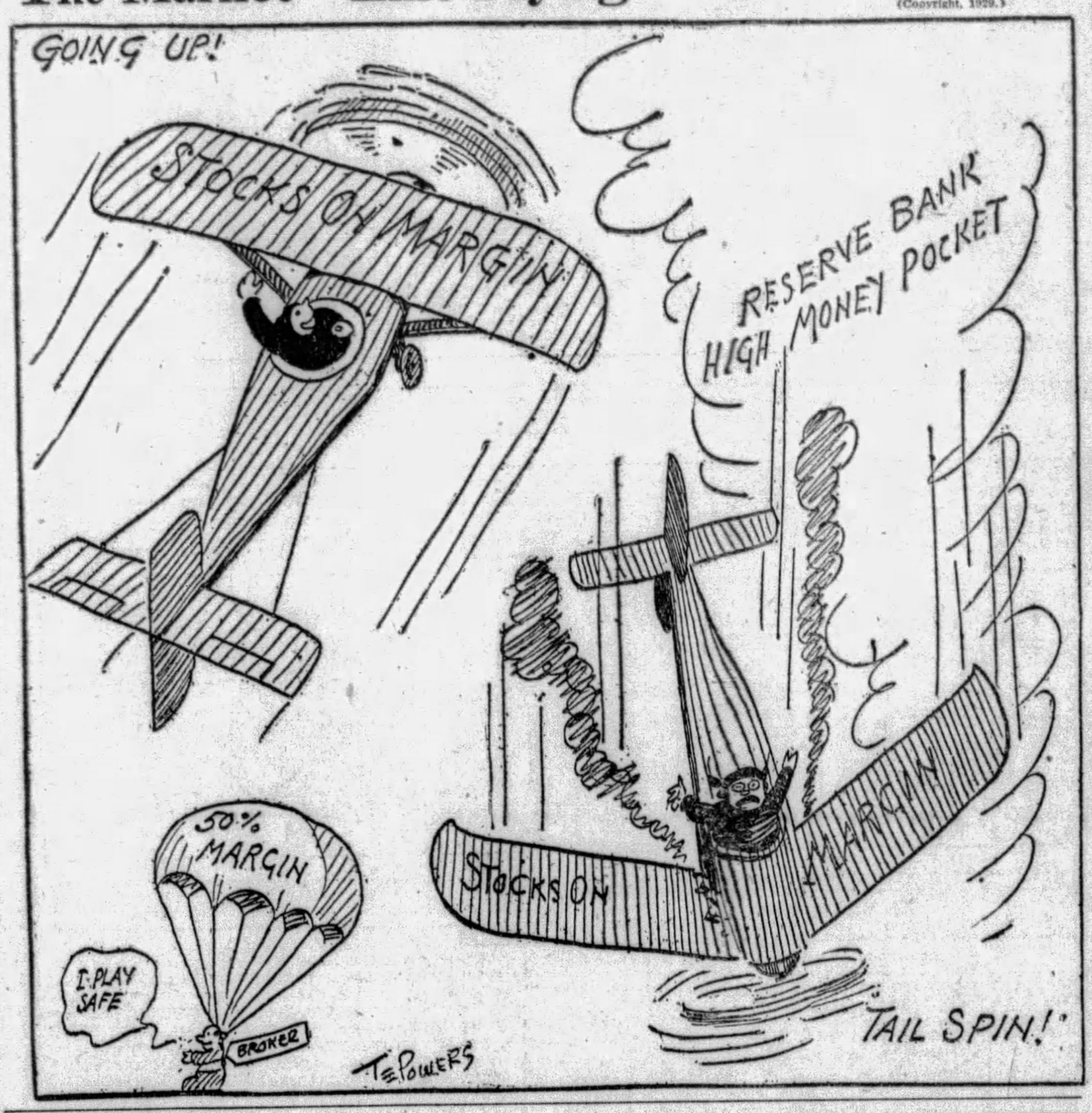

Bible Passages

Because I Go to the Father

(St. John 16; 16-27)

A LITTLE while and ye shall not see me: and again, a little while, and ye shall see m , because I go to the Father.

Then said some of his disciples among themselves, What is this that he sait unto us, A little while, and ye shall not see me: and again, a little while, and ye shall see me: and, Because I go to the Father?

They said therefore, What is this that he saith, A little while? we cannot tell what he saith.

Now Jesus knew that they were desirous to ask hi..., and said unto them, Do ye inquire among yourselves of that I said, A little while, and ye shall not see me: and again, a little while, and ye shall see me?

Verily, verily, I say unto you, That ye shall weep and lament, but the world shall rejoice and ye shall be sorrowful, but your sorrow shall be turned into joy.

A woman when she is in travail hath sorrow, because her hour is come: but as soon as she is delivered of the child, she remembereth no more the anguish, for the joy t t a man is born into the world.

And ye now therefore have sorrow: but I will see you again, and your heart shall rejoice, and your joy no man taketh from you.

And in that day ye shall ask me nothing. Verily, verily, I say unto you, Whatsoever ye shall ask the Father in my name, he will give it you.

Hithe o have ye asked nothing in my name: ask, and ye shall receive, that your joy may be full.

These things have I spoken unto you in proverbs: but the time cometh, when I shall no more speak unto you in proverbs, but I shall show you plainly of the Father.

At that day ye shall ask in my name: and I say not unto you, that I will pray the F:ther for you:

For the Father himself loveth you, because ye have loved me, and have believed that I came out from God.

The Rhyming Optimist

By ALINE MICHAELIS.

Hilltops

ONLY the hilltop can show it all—
All the country your path led through,
Past meadow, lowland and waterfall,
Through vistas forever new.

Here, and here only, the road is plain
And you see how it led aright
Over mountain, defile and plain
To the peace of this sunswept height.

Touched by shadow sometimes you went,
Still struggling bravely on,
Yet never, ah, never! quite content
Till you climbed to this land of dawn.

Only from hilltops of life can you trace
Clearly the way you came,
Wilderness, desert and rock-strewn place
Led you up to greet dawn's fair flame.

BET WITH THE OPTIMISTS

By Herbert Kaufman

THERE'S enough latent energy in an ounce of water to blow the United States fleet from New York Harbor into the Catskill Mountains.

And if THAT seems incredible, consider the forces lurking in a pin-head of brain-matter.

ANYTHING'S possible. The IMPORTANT thing is to make it FEASIBLE.

The Twentieth Century can't claim credit for the IDEA of aviation. History doesn't remember WHEN somebody WASN'T tinkering with a flying machine.

But it took the COMBINED effort of ALL the ages to evolve the principle and demonstrate the method necessary for Zeppelin construction.

And in proper season, science will provide a fulminator for water TOO, and elect it to the jobs that dynamite and T. N. T. are at PRESENT handling.

Meanwhile, less ambitious ingenuity is doing QUITE well with minor knots.

Brooklyn will soon try a one-man trolley operated by foot instead of hand controls.

THE new cars have automatic doors and change-makers, leaving the motorman free to mind his particular end of the business.

Increasing bus competition and irreducible overheads made SOMETHING of the sort inevitable.

We always turn to the loose-screw driver when the balance sheet warns us to DO or DIE.

A girl, suffering from hiccoughs for 29 days, first exhausts medical resource, then inspires an experimental injection, which induces so much PHYSICAL distress that she hasn't time to think about her OTHER troubles.

Taking her mind off the hiccoughs gradually checks them and in a few hours she's as "good as new."

Desperation usually locates the LACKING remedy in medicine AS WELL as transportation.

Wherever folk are FAILING, they're just HALF trying.

It's hardly 100 years since a locomotive first ran in America. The moment it began to chug, hosts of alarmists reached for legislative brakes and implored the authorities to forbid the use of a vehicle whose speed would incite heart failure or suffocation; the human constitution wasn't DESIGNED to stand traveling at FIFTEEN miles per hour and upward.

NEWS that railroading will soon celebrate its centennial, arrives simultaneously with the announcement that a locomotive on the St. Louis and San Francisco system recently ran TWENTY days and covered 5,144 miles without ONCE emptying its fire box.

Which goes to show how PRONE folk are to exaggerate the risks and uncertainties of innovation.

While you're chuckling at great-grandfather's fear of TRAIN journeys, don't forget your OWN sworn determination never to take a PLANE ride.

Progress encounters the same proportion of incredulity in EACH generation.

It's hard to wean the average citizen of his pet FEARS and JEERS.

Which thought reminds the country that Steel common took another 11,000,000 ticker jump in 24 hours, selling at 220 after several split-ups of the ORIGINAL capitalization.

Andrew Carnegie, you'll recall, insisted upon CASH and BONDS for HIS plants, because he didn't believe the corporation could EVER expand sufficiently to pay a PENNY dividend to STOCKHOLDERS.

He sold America short and so muffled the chance to leave an EXTRA billion to his estate and endowment funds.

When in DOUBT, bet with the OPTIMISTS.

Confidence and enthusiasm are keeping yacht builders and foreign car importers working OVERTIME.

Did you ever meet a PESSIMIST in a Rolls Royce?

(Copyright, 1929, by Daily Mirror, Inc., and Herbert Kaufman.)

LISTEN, WORLD!

By Elsie Robinson

HERE'S a letter from Ma. It may not be conventional editorial material, but I'll wager that it will carry much more kick for most readers than news of the war in China or the racket in France.

Dear Miss Robinson:

I am a mother at forty-six, and I have at last made my family appreciate me. That should be news!

Have you ever stopped to consider the position of the average mother of forty-six? To ourselves we are still fairly young women, but to our children we belong to another age, so different is their experience from ours. I suppose children have always felt that their parents were fossils, but the gap between the training of current parents and their children is so great that modern young people believe that anything born prior to 1900 is in a class with the dodo.

Take my own example. I have three children—a son of twenty-five, a daughter twenty-three and another twenty. They are bright, capable, young people in good positions—smart dressers, clever talkers, very popular. Our simple but comfortable big home is constantly filled with their friends, especially over the week-ends.

My children are good children—we have no "flaming-youth" problem—and I am sure they love me. But in the last five years I have noticed a decided falling off in their respect for me AS A WOMAN. Or, perhaps, it would be more accurate to say that, having passed through the blind worship of baby days, THEY FAILED TO GROW INTO RESPECT FOR ME AS A WOMAN. Instead, they seemed to accept me as a dear, but hopelessly antiquated piece of old furniture, which it was convenient to have around, but which they never accepted very seriously. If I advanced opinions they brushed them aside pleasantly, or impatiently, as the mood might be, and did things to suit themselves. They felt that they had fulfilled their full duty to me if they invited me to an occasional movie or brought me an easy chair.

As this fact dawned upon me, I became both indignant and hurt. As a matter of fact, I'm not the "domestic type." As a girl I had longed to study law, but there were no opportunities so I did the usual thing—fell in love and married. But I never forgot my other interests and it was a real sacrifice for me to devote all my time and energy to my children. IN THEIR YOUTHFUL CONCEIT THEY NEVER DREAMED HOW OFTEN THEY BORED ME TO TEARS. AND NOW I FOUND I WAS BORING THEM!

When I had thought things out, and it took many weeks, I quietly made my plans. I decided to take a fine correspondence course, which would require three evenings of study per week. I also decided to spend alternate week ends in the neighboring city, attending lectures, seeing good shows, looking up old friends AND TAKING SOME BEAUTY TREATMENTS. In short, I was going to put myself into circulation again.

You should have seen my family's surprise when I told them what I was going to do. At first they all, including my husband, thought it was a joke. Then they decided it was a whim. Then they became actually indignant—treated me as a deserter! Who was going to do the cooking for their Sunday parties? Who was going to make Sally's new party dress? Had I gone crazy? Didn't I love them any more? Just think what people would say—acting like that at MY age!

It was a trying time. I adore my children—I love to serve them. And it is difficult for any woman of 46 to jar herself out of the ruts into which her life has fallen. I found that, unknowingly, I had become timid, stupid and lazy. I had a terrific task in keeping to my determination, BUT I STUCK.

And today I have won back my children's respect and my husband's interest. I am regarded as an INDIVIDUAL—not merely part of the domestic equipment. I AM EDNA MAYHEW — HERSELF — IN PERSON. And I feel 20 years younger and happier. It certainly has paid!

(Copyright, 1929, King Features Syn., Inc.)

A Monster of Cruelty

Whose the Fault?

A glance at this dreadful face, of an old man aged 71, fills the mind with horrors.

Well it may, for this is the vilest criminal and murderer with whom justice in this country has ever had to deal.

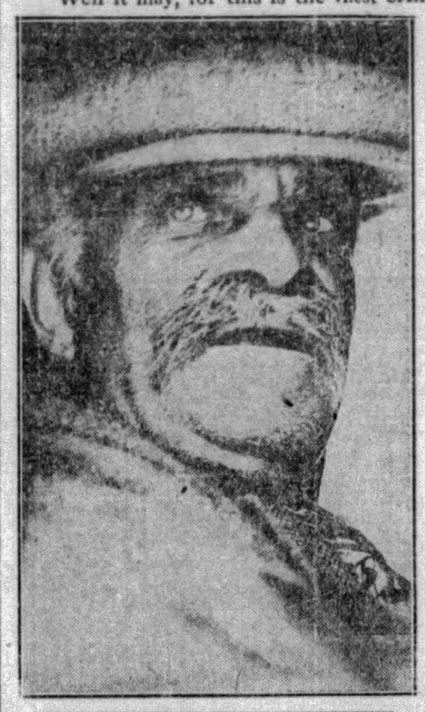

JESSE HARDING POMEROY, MOST CRUEL OF CRIMINALS

It is the face of a man who has spent 53 continuous years in prison; 41 years in solitary confinement.

His jailers feared him. His record of crime is so appalling that it would be useless horror to print it in detail.

At 13 he was sent to a reform school for torturing little children.

Later he murdered most cruelly a little boy and a little girl.

At 15 years of age he murdered a boy of 10, with cruelty unspeakable.

He was sentenced to be hanged, but because of his youth the sentence was commuted to life imprisonment by Gov. Rice, of Massachusetts. Since then the monster has been in jail.

He has been a violent prisoner, frequently attempting to escape. Efforts to obtain his release on the ground that "he had suffered enough," were opposed by Lucy Stone, who declared that he was worse than Loeb and Leopold, and accused him of having "skinned alive a kitten in his cell."

One look at this face shows that to release such a creature would be deliberately to encourage and almost certainly provoke murder.

This man has been called to public attention recently because he has been moved from one prison to another.

He had not seen the outside of prison walls since the day, 43 years ago, when he was moved from one prison to another. He asked, "Are there no more horses?"

He ate an ice cream cone for the first time and "sulked," indignant at being moved from his "home" in Massachusetts Charlestown prison.

"How use doth form a habit in a man."

Who is responsible for this monster of crime?

That is a question to be answered by those that punish or seek to reform criminals. Punishment is merely a form of vengeance. The effort to reform, and prevent, is the important work of justice.

Look at that frightful face, the horrible jaw, cruel, brutal mouth, dangerous staring eyes.

Can anybody doubt that crime was BORN in that brain?

A torturer of children at 13, a murderer before he was 15, that man, that boy of long years ago, did not plan or desire to be a murderer.

He was a born criminal.

How, if at all, can such a tendency to crime be eradicated from the human mind?

How can the birth of born criminals be prevented?

How can the public be made safe from such dangerous monsters, without the "Legal" degradation of capital punishment, and without the danger of premature release from "An indefinite sentence?"

Those are questions that interest all responsible for the execution of justice.

The man did not create himself. Had a choice been his, he would not have created himself what he is. He did not want to be a murderer. He was BORN ONE.

How can such births be prevented?

How can such born criminals be reformed?

NEW YORK DAY BY DAY

By O. O. McIntyre

NEW YORK, Aug. 27.—New York's era of unprecedented prosperity has dotted that aristocratic area known as the Fashionable Fifties with a surprising brand of luxury shops surpassing anything hitherto known in a city noted far and wide for reckless profligacy.

Two perfume salons recently opened on prominent corners in the 50's were outfitted at a cost of nearly a million each. Interior decorators were brought over from Europe and the fittings were also salvaged out of old world art treasures. One has perfume from $8 up to $90 an ounce.

Ten years ago a fruit shop usually represented the industry of an Italian push cart peddler who had saved enough to build a lean-to against a building wall on a side street. It was usually smelly with its disorderly array of wares and attended by a gentleman in corduroy pants and his frowzy wife.

The smart fruit shop today is conducted by aristocrats who adopt the continental custom of being known by their first name. They pay rentals running as high as $100,000 a year and their clerks wear braided coats and lapel flowers. Baskets of fruit range from $10 to $300.

On a certain avenue corner within the year there will open a jewel establishment that will carry no diamond less than 8 karats in size. There will be no window display nor will anything be shown inside save by appointment. Incidentally, next to New York, Detroit buys the costliest gems.

A millinery shop is already being decorated for occupancy this fall. It has imported three hat designers from famous Paris shops and each hat will be made especially for the customer. The cheapest will be $50, running on up to $250 and it, too, will sell only by appointment.

Those austere and signless drug stores with 40-cent soda waters, glittering cosmetic displays and practically no prescription trade whatever, continue to prosper amazingly in wealthy districts. And a new delicatessen shop on Madison avenue is to have a black onyx front and a white marble interior.

* * *

Snootiness pays in this town. A "business psychologist" urged a certain swank shop to provide a gaudily caparisoned doorman instead of a young boy in a simple blue uniform who had been opening limousine doors. The new lackey was a six-footer with bristling mustachios, clinking with gold braid like a grand duke on dress parade. The idea clicked. Business picked up. No one is so thrilled by fuss and feathers as the native New Yorker.

* * *

Meridian 1212 is what New York calls for to find out the correct time. There is in reality no Meridian exchange. Meridian means the Susquehana exchange.

* * *

One of the new wrinkles in cafe and cabaret entertainment is washboard music. The idea came from Negroes in the South and consists in thumping, thrumming and scraping washboards as an accompaniment to song, and is pretty terrible. It is all so fidgety that after watching them awhile you find yourself eating with arms flapping in the manner of the woman rub-a-dub-dub-ing over the Monday tub.

* * *

High priced movie openings—$15 to top notch—are rich in that brand of hokum that prostrates the spotlight loving section of Broadway. The star makes his personal appearance with great fanfare and responds to the cheering in the great glare of searchlights out front.

He addresses his audience from the stage, discovering suddenly and with marvelously feigned amazement his dear old gray haired mother is in one of the front rows. She is introduced as are various "my dear old pals" in the audience who take bows.

It is a great hour for showoffs. One of these affairs recently won the cut glass dish rag. The star introduced: "The greatest man in the history of motion pictures." That worthy leapt up, blew the star a kiss, shouting: "I loved your adorable picture." I was among several others who just made it to the gutter.

* * *

"I know your New York," writes a "Californian." "While you are cooped up in a two by twice flat sweating out your life blood, I am basking under the shade of yucca trees. Think of that, boy, yucca trees!"

Yeah? Yucca have 'em!

(Copyright, 1929, by McNaught Syn., Inc.)